2 CENTS PAY NO MORE

Chicago Daily Tribune.

THE WORLD'S GREATEST NEWSPAPER

FINAL EDITION

VOLUME LXXX.—NO. 196. C. [COPYRIGHT: 1921: BY THE CHICAGO TRIBUNE.] WEDNESDAY, AUGUST 17, 1921.—26 PAGES. THIS PAPER CONSISTS OF TWO SECTIONS—SECTION ONE. ** PRICE TWO CENTS IN CHICAGO AND SUBURBS. ELSEWHERE THREE CENTS.

KU KLUX RITES DRAW 12,000

MLLE. LENGLEN WEEPS; QUITS TENNIS MATCH

Coughs to Collapse; Molla Winner.

New York, Aug. 16.—[Special.]—If in the field of international athletics, every flag is to have its day the Tri-Color is still due its turn.

MRS. FRANKLIN MALLORY.

Under circumstances unusual and even dramatic Mlle. Suzanne Lenglen, French representative in the women's national tennis championships at Forest Hills, Long Island, today defaulted to Mrs. Molla Bjurstedt Mallory American champion, in the second round. It was Mlle. Lenglen's first match of the tournament, Miss Eleanor Goss having defaulted to the French star earlier in the day.

The temperamental Mlle. Lenglen quit the contest with Mrs. Mallory after one set and two games had been played. Mrs. Mallory, playing in superb and apparently unbeatable form, had taken the first set by a score of 6—2, and had won the two points of the second as Mlle. Lenglen's service.

Has Fit of Coughing.

Early in the first set Mlle. Lenglen began coughing—the after effect of an attack of bronchitis some weeks ago. As the play increased in pace it was noticed that these attacks of coughing became more frequent. No one in the gallery of more than 8,000 people, however, believed these short spasms would prevent her from continuing what promised to be the most sensational women's tennis match ever seen on an American court.

It came as a complete surprise, then after a brilliant and spirited rally in the second set, which was won by Mrs. Mallory on a beautiful placement shot and a double fault, that the French girl walked toward the net coughing and crying. In mid-court she halted for just a moment as if at a loss for what to do next, and then walked rapidly to the referee's stand, collapsed in a chair, and brokenly announced her default. She beckoned to Mrs. Mallory, who came up from her side of the court, almost bewildered by the strange turn of events. Mrs. Mallory, seeing the French champion weeping in an uncontrolled manner, patted her hand and tried to reassure her.

Contestants Leave the Courts.

A moment or two later Mrs. Mallory left the courts and the gallery gave her applause which continued until she had disappeared in the club house. Mlle. Lenglen followed her victorious rival, coughing and holding her hand to her chest. She was assisted by the referee, Conlon, half way across the No. 1 court, and was met by A. F. De Joannis, who accompanied her on her trip to America.

She began at once to tell him over and over in French that she couldn't breathe. At the clubhouse steps, she was met by her mother and almost immediately afterward she went to her rooms at the inn.

Recalls Carpentier's Defeat.

In a way, this sudden failure of the hope of France, was more dramatic than that of her countryman, Georges Carpentier, at Jersey City on July 2. Carpentier was a challenger for the world's heavyweight boxing title and conceded only to have an outside chance to win, but Mlle. Lenglen already holds the world's tennis title for women and until her defeat in the first set by Mrs. Mallory, had not lost a set in tournament competition in the last three years.

Despite the disastrous results of the match and general disappointment of the gallery that it was not played through to its conclusion no matter what that conclusion might have been, there was some marvelous tennis played in the first set. Mrs. Mallory has never appeared to better advantage in her long career as a tournament player. She played a deep court game from the first point, but her returns were fast and accurate and she made few errors.

Her Game Lacks Dash.

Suzanne, on the other hand, was erratic. Those who had seen her practice on the preceding day remarked almost immediately that her game lacked the dash which had characterized it at all time. She played timidly and unfamiliarly and overlooked many opportunities to come up to the net. At times she seemed to be about to get

Continued on page 11, column 3.)

Writers Start to Moscow on 'Cootie' Train

BY GEORGE SELDES.

[Chicago Tribune Foreign News Service.]

[Copyright: 1921: By The Chicago Tribune.]

RIGA, Aug 16.—The Moscow train has just left. Twelve foul odored, sweaty, lice filled day coaches crowded with rags and misery, one old sleeping car, one magnificent parlor car with a conference room, and one antediluvian locomotive have pulled out of Riga into the world's vast darkness and into the great unknown.

Maxim Litvinoff, head of the soviet famine relief commission, has just waved good-by to the bolshevik commissaries in the de luxe car, and a dozen Americans wished godspeed to Floyd Gibbons of THE CHICAGO TRIBUNE, Raymond Swing of the New York Herald, and John Graudenz of the United Press.

Difference in Meaning.

To the bolsheviks the trip means nothing. To the poor, bedraggled, unkempt, and perspiring mob of Russians and Lettlanders who were stretched out on four layers of shelving, forty to a car built for twelve, the foul stenches, darkness and disease germs mean nothing. For here, far from Russia itself, the Russian byword "mitchevo"—it does not matter—is common.

But to the few westerners, the international couriers, the Red Cross men, and the newspaper men who fill the sleeper, the trip to Moscow means everything. It is a step into a land of darkness and misery, famine and plague, and perhaps great adventure.

Inside the Train.

The train itself was one of the saddest things on wheels. Compared to it the "hommes-chevaux cars" in which the doughboys traveled over France were palatial. With an American Red Cross man I walked through the second and third class coaches, both of us holding our noses and with our mouths filled with antiseptic tablets.

In the sleeper women without a shred of privacy within nor curtains on the windows were undressing, rolling their dirty clothing into pillows, and going to sleep on pine boards, layer upon layer. The doughboys who came home on the Leviathan can appreciate the crowding of this Letfish-Russian train, but they cannot imagine the dirt or stench.

All Kinds of Money.

The newspaper men have their pockets stuffed with two commodities—bolshevik roubles and flea medicine. Gibbons is bulging with money. For the first time in his life he is a millionaire. The fact is he has three millions, mostly in 10,000 rouble notes, all of which cost him about $100. Just before the train pulled out there was a brisk exchange of insect powders.

Every one talked about cholera, typhus and other cheerful subjects, while from the third and fourth class coaches came snores, putrid air and frequently outbursts of Russian curses when some newcomer stepped on the heads of those lying on the floor. A few beggars, from whom came an odor of a disinfectant, whined in oriental fashion for money or a crust of bread.

New Use for Wire.

As the Americans walked along the platform some one spied a heavy strand of wire running from the engine to the coaches.

"We have electric lights, we should worry," said Gibbons.

But an American Red Cross man, who had made the trip before, took the joy out of life by adding:

"That wire takes the place of the safety brake. You see the Russians do not have airbrakes so they tie a wire to the whistle, and in case of danger you pull it, warning the engineer, who tries to save the train by putting the locomotive into reverse."

THE WEATHER.

WEDNESDAY, AUGUST 17, 1921.

Sunrise, 6:00. Sunset, 7:48. Moonrise, 8:03 p. m. Aug. 10.

Chicago and vicinity—Showers and slightly warmer Wednesday: Thursday probably fair; moderate south to southwest winds Wednesday shifting to west Thursday.

Illinois — Unsettled Wednesday, showers in north and central portions; Thursday probably fair; not much change in temperature.

TRIBUNE BAROMETER.

TEMPERATURE IN CHICAGO
[Last 24 hours.]

MAXIMUM, 6 P. M.....71
MINIMUM, 8 A. M.....65

3 a. m.	67	11 a. m.	69
4 a. m.	66	Noon	68
5 a. m.	66	1 p. m.	68
6 a. m.	65	2 p. m.	68
7 a. m.	65	3 p. m.	69
8 a. m.	65	4 p. m.	70
9 a. m.	66	5 p. m.	70
10 a. m.	67	6 p. m.	71
7 p. m.	70		
8 p. m.	70		
9 p. m.	69		
10 p. m.	69		
11 p. m.	68		
Midnight	68		
1 a. m.	68		
2 a. m.	67		

Mean temperature for 24 hours to 2 a. m., 68. Normal for the day, 72. Excess since Jan. 1, 1,748 inches.

Precipitation to 8 p. m. trace. Deficiency since Jan. 1, 5.15 inches.

Highest wind velocity, 12 miles an hour from the southwest at 4:56 a. m. Tuesday.

Relative humidity, 8 a. m., 57; 1 p. m., 62; 8 p. m., 75.

THE MILLENNIUM

[Copyright: 1921: By the Chicago Tribune.]

When everybody is contented.

When all the world is at peace.

When everybody is satisfied with taxes.

When everybody is honest.

SOVIETS DROP BARS ON WINE AND PROPERTY.

RIGA, Aug. 16.—Prohibition has been abolished in soviet Russia and the country is now on a light wine basis.

A dispatch to the Letvian Telegraph agency, confirmed by the Moscow newspapers, announced the issuance of a decree permitting the manufacture and sale of beverages containing up to 14 per cent of alcohol, which will be highly taxed.

Prohibition of the sale of vodka, once the Russian national drink, was decreed by the government of former Emperor Nicholas in the earlier months of the world war.

The denationalization of real estate in soviet Russia, through a decree authorizing former owners or other persons to buy houses and land from the government, is announced in a Moscow dispatch to the Rosta agency, the official soviet news disseminator.

U. S. APPROVES PLAN TO EXTEND GRANT PARK LINE

News reached Chicago yesterday through Col. W. V. Judson, district engineer for the war department, that Secretary Weeks has approved the project of the south park commissioners to extend the shore line of Grant park 300 feet eastward between Randolph and Roosevelt road.

"This will enable the commissioners," said Col. Judson, "to build an outer boulevard, the axis of which will lie upon the north and south axis of the Field museum building. It also provides an opportunity for a large pier for the naval reserves and later, probably, if the war department approves, the building of the Chicago Yacht club will be moved to the new shore line."

Chairman Charles H. Wacker of the Chicago Plan commission said the present plans also contemplate space for bathing beaches and boat and waterplane landings.

BERGDOLL HOPS TO NEW REFUGE AS U. S. NEARS

BY SIGRID SCHULTZ.

[Chicago Tribune Foreign News Service.]

[Copyright: 1921: By The Chicago Tribune.]

BERLIN, Aug. 16.—Grover Cleveland Bergdoll, the American draft dodger, who evidently feared that the negotiations between American Commissioner Dresel and the German government would result in extradition papers being issued for him, has disappeared from his home in Eberbach.

When last seen the slacker was reported to be speeding in a high powered car toward the Swiss border.

HOME BREW O. K., HOUSE DECIDES

Even Volstead Votes on Lenient Side.

(By a Staff Correspondent.)

Washington, D. C., Aug. 16.—[Special.]—The house went on record today against any interference with home brewing and distilling for personal use.

By a rising vote of 96 to 54 it virtually deprived prohibition agents of all power to prevent the manufacture of all alcoholic beverages in private dwellings unless proof can be furnished that the liquor is being manufactured for sale.

The victory for the cellar distilleries and the kitchen breweries came when a substitute for the Stanley search and seizure amendment, approved by the senate, was adopted. As passed by the senate, the Stanley amendment prohibited with heavy penalties any searches or seizures by prohibition agents without warrants.

Prohibits Searching Homes.

The house substitute prohibits the dry agents from searching any private home without warrants and then declares "no such warrant shall be issued unless there is reason to believe such dwelling is used as a place in which liquor is manufactured for sale or sold."

Thus, the substitute first prohibits searching of homes without warrant and then declares that if home breweries and distilleries are not making liquor for sale no search warrant can be obtained.

Several drys argued that the section as written would give complete protection to the home liquor makers. Representative Fields of Kentucky sought to amend it so that a warrant to search a home could be obtained if there was reason to believe that liquor was manufactured or sold there.

Volstead Declines Support.

For some strange reason, Representative Volstead, Minnesota, leader of the radical drys, declined to support him. Many members vote just as Mr. Volstead does on prohibition questions and the amendment was lost, 96 to 54. The house substitute, with the protection given the home brewer, was reported by Mr. Volstead. He did not vote either way on the Fields amendment.

Representative Reavis, Nebraska, asserted that protection of the home against unreasonable search is a fundamental principle of law, and that prohibition agents should not be allowed to violate it.

Following the vote on the substitute for the Stanley amendment, the entire bill was sent to conference.

WOODROW WILSON, ATTORNEY, CONFERS WITH HIS CLIENTS

Washington, D. C., Aug. 16.—[Special.]—Woodrow Wilson, attorney-at-law, of the firm of Wilson & Colby, made his professional debut in Washington today.

He drove down to the offices at 1315 F street, accompanied only by his secretary. He entered through the rear door, as every time he appears on the streets there is something of a demonstration.

There he spent the entire afternoon at his desk conferring with Bainbridge Colby and saw a few visitors, among them two clients whose identity was not disclosed.

REFUSES TO WED FATHER OF HER TWO CHILDREN

San Francisco, Cal., Aug. 16.—[United News.]—Can the law compel a single woman to marry the father of her children?

This puzzling question has set Judge Thomas F. Graham busy digging into his law books to see if he can discover the answer.

The case arises out of a request made by John Francis Burch that the court compel Miss Frances Anzengruver, the mother of his two children, to marry him, so that his offspring may be legitimized.

Miss Anzengruver admits that she is the mother of Burch's children, but refuses to marry him. For seven years while she and Burch were living together as man and wife she implored him to marry her without result, she declares.

"It is too late now. I can never, never marry him," she said.

Special Election Ordered for Two Voters on Farm

Ten notices were posted yesterday on trees and barns of the L. A. Hartong farm, near Plainfield, announcing a special election for Aug. 27, between 3 and 7 o'clock in the afternoon. L. A. Hartong will be judge. Mrs. L. A. Hartong will be clerk. The electorate will consist of Mr. and Mrs. L. A Hartong and, possibly a hired man. The election was ordered by August Maue, superintendent of Will county schools, to determine whether inhabitants of the Hartong farm wish their place annexed to the Plainfield school district.

Will Urge the President to Stop Using Cigarets

Warsaw, Ind., Aug. 16.—[Special.]—A resolution requesting President Harding to give up the use of the cigaret will be presented before the No To-bacco League of America, which opened its national convention at Winona Lake today. The resolution will be presented by Charles M. Fillmore, general secretary of the league.

SEE CRIME KEY IN MAGNETISM OF MADELYNN

Seek Clew in Her "Way with Men."

Los Angeles, Cal., Aug. 16.—[Special.]—Out of the maze of contradictory evidence surrounding the mysterious killing of J. Belton Kennedy, Los Angeles broker, on the steps of his "birthday bungalow," District Attorney Thomas Lee Woolwine tonight had definitely settled upon this line of inquiry:

What was the strange magnestism exerted by Madelynn Obenchain, beautiful divorcée, over at least three men whose life threads became a tangled skein at her command? What magnetism would bring them from the ends of the earth at her behest?—that would make them subservient to her every whim?

What power has she over Ralph Obenchain, the husband whom she divorced that she might fly to Kennedy? What is her influence over Arthur C. Burch, now held with her and charged with murder?

Answers May Solve Mystery.

What powerful impulse has she exerted in this late day that would cause the husband she deserted to give up his position, prospects of advancement, and devote his all in an attempt to prove her innocent? And why, three weeks before, did Burch, his business bankrupt, travel 3,000 miles, as he phrases it, "to help out a pal"? Was this all altruism?

Mr. Woolwine believes that the answers to these questions will go far in the solution of the mystery. Toward that end he now is concentrating an inquiry the tentacles of which will reach into every place where Burch, Obenchain, Kennedy, and Madelynn have sojourned since their childhood. Some of the investigators already are hard at it. Evanston, scene of the home life of at least three of the principals, is being scoured by Investigator Harry Lawrence of the prosecutor's office.

There's No Explaining.

Within the next three days he is to be reinforced by Deputy Sheriff William Bright, who leaves Los Angeles tonight to begin his work. Deputy Sheriff Bright in addition will visit other cities; other investigators will delve into every incident of Kennedy's life.

"The thing somehow looks to me as though it needs still further inquiry," Prosecutor Woolwine states. "I ask Burch: 'Why did you do it?' He answers: 'She is innocent.' We ask Obenchain: 'Why have you done this?' He answers: 'She is innocent.' That is the only statement they have made. It is apparently their only theory: 'Innocence.'

"They don't explain—they will not explain—the many puzzling circumstances we are facing. They have made no attempt to aid us in arriving at the true solution of this crime. And if they are innocent—why don't they do so?

"Why the Silence?" He Asks.

"Why all the silence—the conspiracy of silence, as some have put it? Why doesn't Burch explain the tracks of that automobile—the automobile that we know, that we can prove, was taken from the garage by him? Why doesn't he explain just where he went when he drove that car forty-four miles on the night of the slaying? Why doesn't he explain that package he took from his hotel as he rushed to answer what now is believed to have been a call from her? Why her clandestine visits, disguised as a blonde, to Burch's room? Why his undoubted espionage on the dead man? What brought him here anyhow?

"What is there that these two are afraid will become public—so much afraid, if they are innocent as they claim—that they will face the gallows before they will reveal it?

"But no! 'I have nothing to say! I know she's innocent!' he says. And she repeats it with a change of person.

Indicted for Silence.

"I say this: If these two were innocent and they had told the truth freely and fully when questioned, I would have listened to them. There would have been found ways and means to substantiate their statements. And if they had declared their innocence by explanation instead of concealment, they probably would not have been indicted. But they didn't and they are."

Up in the office of Lecompte Davis, criminal lawyer and participant in a hundred hard fought murder trials in Los Angeles' history, there sat today one point of this strange triangle.

Ralph Obenchain, Chicago's Lochinvar, a civil lawyer with not a single criminal case to his credit, was endeavoring to gain some knowledge of

(Continued on page 3, column 2.)

Lake Zurich Scene of Weird Klan Ritual

Twelve thousand Chicagoans made an eerie pilgrimage to a mysterious rendezvous six miles south of Lake Zurich last night to attend the mystic initiation rites incidental to the "naturalization" of 2,376 new members of the order of the Ku Klux Klan.

There, standing blindfolded in a downpour of rain, surrounded by a huge blazing cross formed of men with lighted torches, the initiates kissed the American flag, swore to protect the weak and defenseless, pledged themselves to uphold American institutions and support the commands of the Ku Klux.

Secrecy Marks Pilgrimage.

Secrecy was paramount in the preparations. To a certain sector of the city on North Central park avenue the klansmen trooped—some in cars, some on foot. Cards were shown, credentials viséd, assignments made to automobiles.

Then the long cavalcade started upon its secret journey. Only the leaders knew their destination. Rumor had it that the Indiana dunes would be the place of the meeting. Others thought the prairies west of Evanston would serve as rendezvous.

The rain pattered down, and the thousands of silent riders, all garbed in white and shrouded with masks, moved on. In post bellum times when the order was first organized, horses were the means of travel. No galloping steeds in this modern day, however. With gasoline the Twentieth century Klansmen move along.

A Weird Assemblage.

Three miles from the trysting place three white figures stood in the road. The cavalcade was halted momentarily, then resumed its way under the guidance of the mysterious trio.

Once more the cars halted. There, in a vast meadow surrounded by a sloping terrain, the Klansmen gathered. A huge bonfire had been lighted. Thousands of members of the order, each bearing aloft a torch, took position in the form of a blazing cross. The blindfolded initiates were herded inside.

Upon the weird assemblage the searchlights of the automobiles, drawn about in a great circle, shone with white intensity. Pickets patrolled beyond the pale, terrifying the curious citizens of the countryside by their grotesque appearance.

Near one end of the flaming cross, perched on a raised dais, sat Col William Joseph Simmons, imperial wizard of the invisible planet of the Ku Klux Klan. Beside him was Edward Young Clarke, imperial klagle. Col. Simmons had come from Atlanta, Ga., for the express purpose of inducting the initiates into the order.

Ritual Known Only to Members.

The ritual of "naturalization," as the ceremony is called, is secret. Only the 10,000 members and the 2,376 initiates know what abracadabra was uttered—know the mystic words in which the oaths were formed.

All they can say is that the shrouded figures moved forward in the driving rain, knelt and kissed the large American flag, swore to uphold the principles of the Ku Klux Klan, then gave their solemn pledge of secrecy and allegiance. The organization—a national one, descendent of the famous southern order foundad soon after the civil war—has for its avowed object the perpetuation of law, order, peace, and justice.

Finally the host of klansmen dispersed. The flaming cross broke into its thousand entities. The roar of motors rolled across the prairies. Searchlights flashed over the lonesome terrain as the cars began their homeward journey.

As they came—mysteriously, secretly—they left, and the meadow rendezvous was left with its dying fire and smoldering embers.

Woman Robbed of $816 at Division and Franklin

A bandit robbed Mrs. W. Sheridan, 66 Schiller street, of a purse containing $16 and four diamond rings valued at $800 last night at Division and Franklin streets.

DID Lon Baxter understand women when he kept Edna from the hardships of homesteading? *Read*

THE CYCLONE *by* Rose L. Ellerbe

Blue Ribbon Fiction

A BLUE RIBBON story in

Sunday's Tribune

IRISH HOLD OUT FOR REPUBLIC; BRITISH ARM

Dail Firm, but Continues Parleys.

BULLETIN.

DUBLIN, Aug. 16. — (United News.)—The order recalling to Ireland all soldiers on leave was considered advisable "in view of the possibilities contingent upon a militant attitude by the Dail Eireann towards the peace offer," it was stated in British official quarters tonight.

BY JOHN STEELE.

[Chicago Tribune Foreign News Service.]

[Copyright: 1921: By The Chicago Tribune.]

DUBLIN, Aug. 16.—Dail Eireann, parliament of southern Ireland, which claims to be the parliament of all Ireland, met today in the historic round room of Dublin mansion house. It was the beginning of the vital session at which the issue of peace or war with Great Britain will be determined.

The meeting was doubly significant, for it was the first public meeting the Dail has been able to hold and it was the first meeting at which practically all the members were present. It also was the first formal meeting of the new Dail elected under the Irish home rule act setting up two parliaments for Ireland.

The feature of the meeting was De Valera's speech, in which he referred to the negotiations with Great Britain now proceeding. It was a fighting speech with reservations, and the reservations were the most important part of the speech, unless one regards the things unsaid.

No Reference to Ulster.

There was not a single reference to Ulster, which is the key to the whole problem, and in this studied avoidance some see the hope of a conciliatory spirit.

At roll call there was what some regarded as a declaration of principle, some as mere play action.

The clerk solemnly called the names of all the members of the northern parliment, including Craig, Lord Londonderry, Molescoote, and all the other leaders. This was intended as a notification to the world that the Dail did not recognize the partition and included all elected members in Ireland as members of itself.

The proceedings were conducted in Irish by the speaker of the old Dail, Sean T. Ocealaigh, which is Irish for John O'Kelly. Mr. O'Kelly spoke Irish more fluently than most members and is called the father of the language; he read prayers in Irish, most of the members repeating them. Then the oath of allegiance was repeated also in Irish by all the members standing up with lifted hands.

The terms of the oath:

Terms of Oath.

"I do solemnly swear I do not and shall not yield my voluntary support to any pretended government, authority or power with Ireland hostile or inimical thereto, and I do further swear that, to the best of my knowledge and ability, I will support and defend the Irish republic and the Government of the Irish republic, which is Dail Eireann, against all enemies, foreign and domestic; that I will bear true faith and allegiance to the same, and that I take this obligation freely, without any mental reservation or purposed evasion."

Seating Layout in Chamber.

Part of the great round room was roped off for the parliamentary chamber and the public was seated in the rest of the room and in the galleries. In the front benches sat the Dail ministry, with President de Valera at one end. On his right was Father O'Flanagan, then Michael Collins, famous minister of finance, who is credited with being the brain of the military effort of the Irish; then Arthur Griffith, then Cathal Brugha, titular chief of the Irish republican army.

In the body of the assembly was Richard Mulcahey, famous adjutant general of the I. R. A., and chief fighting man of the Irish.

De Valera in English.

Mr. de Valera's speech, of course, was the only business of the meeting. He spoke first a few words of Irish haltingly and with difficulty; then he broke into English, outlining the work of the meeting, then attacking Prime Minister Lloyd George and the British proposals. He announced the reply to Mr. Lloyd George would be discussed in private session, probably beginning tomorrow, and then presented to the Dail in public.

"You all understand the seriousness of that reply," Mr. de Valera said. "It is intended by the British government

to make that the issue of peace or war with this nation."

Referring to the election at which the old Dail was chosen, Mr. de Valera described it as a plebiscite at which the Irish people declared for freedom and independence.

Hope of Peace.

Then came a significant passage.

"I don't say the answer was for a particular form of government because we are not republican doctrinaries, but it was for Irish freedom and independence, and a republic was chosen because at that time a republic seemed the best instrument for release of the Irish aspirations."

Mr. de Valera detailed the inconsistencies of Mr. Lloyd George, quoting the prime minister's speeches, but not a word he said indicated any intention to break off negotiations. On the contrary he indicated they would be continued.

"We are negotiating," the speaker said, "not to save our faces but to save bloodshed." After a bitter diatribe against the British lack of principle, he said that if they meant what they said, there was no need to negotiate at all unless to save their faces.

SPEECH BY DE VALERA

DUBLIN, Aug. 16.—In the course of his address to the Dail Eireann today, Eamnon de Valera said:

"Only on a basis of our recognition as an Irish republic will we deal with any nation or foreign country whatever. The only government the people of Ireland recognize is the ministry of the Dail Eireann, the Irish republic parliament later."

Still later in his address he declared that he and his colleagues stood firmly for the ideals embodied in the American declaration of independence.

"The principles of the freedom of small nations came up in my talks with Mr. Lloyd George," he continued. "They were principles which he advocated during the war, and I told him that if he would recognize them now there would be no need for our negotiations.

"We recognize them, and will live and die for them."

Alluding to the millions of lives lost in the world war for the principle of self-determination, Mr. De Valera said:

"Nobody has spoken more eloquently than Mr. Lloyd George on that subject, and had he recognized those principles in practice there would have been no necessity for any negotiations.

"The trouble in the present negotiations was the lack of principle on the part of Great Britain to stand for principle, and we mean to die for it, if necessary."

Pistol to Ireland's Head.

The words of Mr. De Valera were greeted with cheers.

"It is practically impossible to negotiate with the British government," the speaker continued. "The position is like asking an unarmed man to negotiate with one holding a pistol to his head. When Irishmen come to negotiate with Great Britain they find at every step they are confronted not with principle, but with force. Therefore further negotiations with Great Britain for the most part mean nothing but the opportunity of saving faces. We will negotiate to save bloodshed if we can, but we can only negotiate on right and on principle.

"It is not just that a small nation by the side of a big nation should be asked to give guarantees to save the big nation. Rather should the big nation give guarantee to save the small nation.

"If big empires can claim to grab up all those small nations beside them for their interest, then undoubtedly it would be that the small nations, which did so much for the world and which the premier has talked so much about, would cease to exist."

Seek to Save Bloodshed.

Again referring to the peace negotiations with Mr. Lloyd George, Mr. de Valera said:

"The Dail Eireann cabinet refused the offer of a dominion form of government by Mr. Lolyd George because it considered his proposals unjust," he added.

In another section of his address Mr. de Valera said:

"In the general election, which in effect was a plebiscite, the question was put to the Irish people what form of government they wanted and how they wished to live so that they might have the opportunity of working out for themselves their own national life in their own way.

Vote for Irish Freedom.

"The answer the people gave wis unmistakable. I do not say their answer was for a form of government so much, because we are no republican doctrinaires; but it was for Irish freedom and Irish independence, and it was obvious to everybody who considered the question that Irish independence could not be realized at the present time in any other way so suitable as through a republic.

"Hence, it was that an Irish republic, as such, was sanctioned by the representatives of the people, and that you, the representatives of the people, came here and in public session declared the independence of the nation and solemnly declared your determination that you would give your lives and everything you had in an endeavor to make that expression of the people effective so that you would have not merely in your own hearts recognition of it, but that you might secure recognition of it from every nation throughout the earth."

This is taken by officials here as affording an opportunity for Mr. de Valera to accept a settlement of the controversy which does not involve a republic.

Order Soldiers Back.

DUBLIN, Aug. 16.—The British military authorities have recalled from leave all troops serving in Ireland.

WOMEN BARRED BY WOMEN FROM SEAT AT PARLEY

Fair Sex Not Qualified, Congresswoman Says.

[BY A STAFF CORRESPONDENT.]

Washington, D. C., Aug. 16.—[Special.]—Agitation for the appointment of a woman on the U. S. delegation to the disarmament conference which opens Nov. 11 met with counter agitation today from women sources. Representative Alice Robertson of Oklahoma and Miss Florence King, president of the National Woman's Association of Commerce, do not believe a woman should be placed on the delegation.

MISS ALICE ROBERTSON. [Copyright: Harris & Ewing.]

Asked as she was leaving the White House if she had called to urge the appointment of a woman on the delegation, Miss Robertson snappily replied:

"I should say I did not. That is so much nonsense.

"I don't know of a woman in the United States possessed of the qualifications to sit on that commission.

"She would have to have experience in international affairs.

"She would have to have experience in diplomacy and diplomatic affairs.

"She would have to be familiar with foreign languages and conditions.

"She would have to have social standing.

"She should not be a climber socially.

"She would have to be prepared to listen much and talk little.

"I do not know of a woman who fills that bill, do you?"

MISS FLORENCE KING. [Copyright: Harris & Ewing.]

China, 32; Japan, 200 Delegates.

China has communicated its desire to send a staff numbering thirty-two to represent it at the conference. Japan's contingent will be nearly 200 strong, and the British embassy is understood to be inquiring into the possibility of taking over two hotels or apartment houses for the period of the conference. No indication of the size of their delegation has been received from France and Italy.

"As I see the coming conference," said Miss King, "the results of it will be founded upon a cold business proposition. It would be the height of folly to appoint a woman just because she is a woman.

Could Bring No New Thought.

"There is not a nation in the world that takes issue with the woman's sentimental reasons for stopping war."

BOY, 6, STRUCK BY AUTO TRUCK; SKULL BROKEN

Six year old Henry Asczarek of 2100 North Robey street, running an errand for his mother, was struck by a truck at Robey street and Webster avenue yesterday. He was taken to St. Elizabeth's hospital with a fractured skull.

A coronor's jury, holding an inquest into the death of John A. Dwyer, who was killed Monday when has car collided with one driven by August Erbman, 7343 South May street, recommended that the latter be held to the grand jury for manslaughter.

E. J. Schroeder, 29 years old, 309 Schiller street, was probably fatally injured last night when thrown from his motorcycle as it ran against a gate post of the St. Paul railroad tracks at North avenue.

Mrs. Mary Goldstein, 32 years old, of Congress Park, was possibly fatally injured late last night when an automobile in which she was riding with her husband, L. C. Goldstein, was struck by an automobile driven by Walter Schlick, 1154 North Clark street.

WON AT LAST

Pronounced Most Beautiful Girl in Country, Six Years Ago, She Will Wed.

MISS GERTRUDE M. FISCHER. [Photo: Underwood & Underwood.]

Philadelphia, Pa., Aug. 16.—[Special.]—Miss Gertrude M. Fischer of Melrose Park, who declined many offers of marriage six years ago when the Associated Photographers of America proclaimed her "The Most Beautiful Girl in the Country," is engaged to wed. The lucky man who has won the hand sought by a varied assortment of men, who admitted they were handsome, distinguished and wealthy, is Carl F. Lauber, Jr. Miss Fischer's photograph was selected as the chief of twenty to be put on permanent exhibition at the Boston Salon.

'HOOTCH DOCS' TO FEEL MAILED FIST OF KJELLANDER

Relentless warfare was declared yesterday by Prohibition Director John Kjellander upon physicians who issue prescriptions in violation of the prohibition law. He declared he will drive doctors who violate the law from the practice of their profession.

"Next to the bootlegger, the doctor who prescribes just to earn a fee, knowing that the man asking for the prescription is not ill, is the hardest man to combat," Mr. Kjellander said. "Most doctors are honest, but there is a certain percentage writing prescriptions illegally. I intend to check up on all doctors immediately, if I have to call in every physician in the state who has filled emergency precriptions."

In fifty-nine cities of the United States, according to a report of the Anti-Saloon league, having a population of over 30,000 and a combined population of over 20,000,000, including New York, Chicago, Baltimore, and Philadelphia, figures from the office of the federal prohibition commissioner show that arrests for drunkenness have decreased from 316,842 in 1917 to 260,169 in 1918, to 172,659 in 1919, and 109,768 in 1920.

SENATE GRANTS ITSELF RECESS AUG. 24-SEPT. 21

Washington, D. C., Aug. 16.—[Special.]—By a vote of 38 to 18, the senate today adopted the Lodge resolution for a recess from Aug. 24 to Sept. 21. Many Democrats and a few Republicans opposed a recess and Senator Pittman of Nevada tried a filibuster to get action on the pending $100,000,000 good roads bill.

Senator Lodge made the point of order that the resolution to adjourn was not debatable and Senator Lenroot of Wisconsin, acting as presiding officer, sustained it.

Senator Borah of Idaho called the shipping board a "cesspool that ought to be cleaned up." He said he didn't "believe Baron Munchausen ever wrote anything to equal" the testimony on the shipping board deals." He failed to block the recess proposal.

The shipping controversy probably will be brought up tomorrow when the $48,000,000 deficiency is brought forward.

SMALL LAWYERS FILE PETITION FOR CHANGE OF VENUE

Prosecutor Writes He'll Not Oppose Move.

Springfield, Ill., Aug. 16.—[Special.]—Formal application for a change of venue from the court of Judge Elbert S. Smith and from Sangamon county was filed in the Circuit court here today on behalf of Gov. Len Small.

The action answered the much discussed question concerning the governor's program, for, in addition to disclosing the next step to be taken, it also showed, it was believed here, that his lawyers have dropped their previous plan of attempting to bring about his release upon a writ of habeas corpus.

The motion to take the case out of Sangamon county probably will be heard soon after the opening of the fall term of court on Sept. 6. In the meantime attorneys for the governor will confer with State's Attorney Mortimer in an effort to agree upon the exact manner in which the transfer will be sought.

Lawyer Writes Prosecutor.

This was made certain by an exchange of letters between Attorney George B. Gillespie and the prosecutor. The former asked Mortimer to define more clearly his offer of July 10 to cooperate in bringing about a change of venue.

He also asked the prosecutor to state whether he preferred to have Judge Frank W. Burton or Judge Norman L. Jones, two Democratic associates of Judge Smith, hear the arguments upon the motion for a change. Mr. Mortimer replied that he preferred to leave the decision in the hands of Judge Smith, the presiding judge.

"To make my meaning as clear as possible,' continued the state's attorney's letter, "I state to you here and now that I am ready and willing, when the matter is properly before the court, to recommend to the court that your petition for a change of venue from the county be granted, not upon the basis that your client could not receive a fair and impartial trial in this county, but rather upon the basis that you have made the petition and application and that, in view of the importance of the matters involved, it is my honest desire that your petition should be granted.

Hopes to Agree on County.

"I agree entirely with the proposition suggested that we shall, through negotiations, endeavor to agree mutually upon the county to which the case is to be sent for trial, and, if such agreement can be reached, jointly to recommend to the court that the case be sent to that county, and that on failure to agree, then each side shall make such suggestions to the court or judge as will enable him finally to determine where the case should be sent."

As Vernon Curtis of Grant Park, Ill., already has served notice that he will ask a change of venue, there is some prospect that Lieut. Gov. Fred E. Sterling, the third man of the indicted group, will be the only one to go to trial in Sangamon county. In other words, there is a possibility that there will be separate trials, without any action taken directly to bring that result about.

FALL FROM CAR MAY BE FATAL.

Injuries which Joseph Kearney, 86 years old, 1128 West Adams street, suffered Monday may result in his death, county hospital authorities say. According to Richard Canieron, 2138 North Laramie avenue, Kearney was alighting from a street car when it suddenly started, throwing him to the pavement.

OCEAN STEAMSHIP MOVEMENTS.

Arrived.	Port.
FREDERIK VIII	New York.
ALGERIA	New York.
OSCAR II	Copenhagen.
RYNDAM	Boulogne.
PESARO	Genoa.
CANADA	Lisbon.
FUSHIMA MARU	Seattle.
Sailed.	**Port.**
OLD NORTH STATE	New York.
ASIA	Marseilles.
WOLVERINE STATE	Manila.

FOREIGN NEWS —IN BRIEF—

DUBLIN.—Eamon de Valera rejects British offer of dominion status for Ireland and stands firm for republic. British troops called in from leave, and renewal of warfare is expected. Dail Eireann, however, will continue to consider proposals.

RIGA.—International Red Cross and other organizations offer to take up relief of Russia without requiring agreements demanded by American relief administration. Prohibition lifted in Russia.

TOKIO.—Tokio mission in Chita for negotiations for evacuation of eastern Siberia by Japanese troops, which already has begun, according to official. China to send thirty-one to Washington conference.

BELGRADE.—King Peter's dramatic career ends in death of sickness. Rose to throne under peculiar circumstances, escaped German drive in ox cart through Albania, but lived to see his realm greater than ever before.

RIGA.—Newspaper writers start for Moscow on train laden with cooties and Russians. Millions for $100. Bolsheviki ride in fine car, but the other cars are worse than cattle cars.

BERLIN.—Peace negotiations between Germany and United States halted when Berlin refuses to assume blame again for war.

BERLIN.—Grover Cleveland Bergdoll, the slacker, flees from Germany toward Switzerland when American peace negotiations threaten to turn him over to America.

Denver Bank Teller Gone; So Is Girl and $80,000

Denver, Colo., Aug. 16.—Edwin F. Morse, teller of the International Trust company, who is missing, as are between $75,000 and $80,000 of the bank's funds, has escaped into Mexico, according to the belief of local police and private detective agencies seeking to locate him and Miss Mabel Penfold, 22, believed to have accompanied him on his flight. Tonight a reward of $1,500 for the apprehension of Morse and an additional reward of 5 per cent for all of the missing funds recovered were announced by Sidney Moritz, manager of the Fidelity and Deposit Company of Maryland, which had insured the local bank against loss.

FOR INDIGESTION

Take Horsford's Acid Phosphate

Half a teaspoonful in water before meals will relieve from distress after eating.—Adv.

BAR WILL DECIDE ON BALLOT FRAUD PLAN TOMORROW

Request for Special Prosecutor Up.

BY PARKE BROWN.

Recommendations of the Chicago Bar association's committee on candidates urging the appointment of a special state's attorney and the impaneling of a special grand jury will be considered tomorrow by the board of managers of the organization.

The committee was the leading body in the coalition movement which frustrated the city hall's attempt to raid the bench last June, and the first necessity mentioned for special prosecuting machinery is to sift election frauds committed on June 6. Because of State's Attorney Crowe's alliance with the machine the committee believes there should be a special prosecutor.

The lawyers have gone over the evidence now in the hands of Frederick A. Brown, who was appointed a special assistant attorney general to make an investigation. It is said there is unanimous agreement that there is material for scores of convictions.

Merit Abuses Also Target.

In addition to cleaning up frauds, the committee, it is reported, was actuated in its recommendations by a desire to stop violations of the civil service law such as have been charged against the city hall machine.

The Civil Service Reform association, through its attorney, R. E. Blackwood, has placed before Attorney General Brundage and the Bar association committee evidence of political assessments in the form of the purchase tickets for the Thompson "Republican Jubilee" at Riverview park and compulsory subscriptions for the city hall's political organ, "The Republican."

Expect County Board to Act.

Through Gov. Len Small's veto of appropriations for the attorney general's department the investigation by Attorney Brown was crippled for lack of funds. It is probable the Bar association, if it determines upon action in this direction, will move for Mr. Brown's appointment as special state's attorney.

The law requires that the county board shall appropriate for the expense of a special prosecutor when he is appointed. It is believed an appropriation of $50,000 or $60,000 will be necessary. It is expected the machine will attempt to block the inquiry.

This is an actual photograph of W. S. Hart's hand holding an OMAR.
© 1921, A. T. Co.

William S. Hart—known to all of us as "Bill"—holds an OMAR just as easily as he does bridle, gun or lariat

Omar Omar spells **Aroma**
Omar Omar *is* **Aroma**
Aroma makes a cigarette;
They've told you that for years
Smoke Omar for **Aroma.**

Guaranteed by The American Tobacco Co.

—which means that if you don't like OMAR CIGARETTES you can get your money back from the dealer

FOUNDED 1865 S. F. Wilson Co. CORRECT MEN'S WEAR

Final Groups Added to Our Semi-Annual

Clearaway

These are groups turned up by our inventory. They are all odd lots—which accounts for these very low prices:

$2.00 and $2.50 Ties	95c
All Knitted Ties	Half Price
$4.00 Pajamas	$2.85
Shirts, fine white madras	$2.95
Shirts, finest silks	$8.65
Shirts, Shantung silk, tan, with and without collars attached	$4.85
Straw Hats (fine qualities)	$1.85
Panamas and Bankoks	Half Price
All Golf Knickers	Half Price
Golf Hose (small lot)	Half Price
Bathing Suits	Half Price
Belts, leather, all colors	Half Price
Handkerchiefs, novelties (from France)	75c

S. F. Wilson Co.
Foremost Custom Shirt Makers
21 and 23 East Jackson Boulevard
Between State and Wabash

Betty Wales' NEW Palace of Fashion ready early in September

Fashionable Frocks for Fall

Krimmer and Karakul Cloth and Knitted Crepe are newcomers as embellishments for the newest of frocks.

Satin-back Crepes and Crepe-back Satins and many tailored twills are not only *new* but endearingly graceful and beautiful.

Everlastingly lower prices instead of Charge Accounts—Fifth Avenue Styles from a real Fifth Avenue Shop—*Investigate.*

Betty Wales DRESS SHOPS
BAER BROS. COMPANY INC.
65-67 EAST MADISON ST. NEAR THE AVE

Betty Wales Silk Frocks— A Sensation

The Most Startling Real Value-Giving Sale in Years

Frocks, Regular Values $54 to $74, **$19.75**

Betty Wales factories have sent us new, unconditionally guaranteed, fine Silk Frocks in Canton Crepe, Crepe de Chine, Taffeta, Foulard and Georgette. Sizes, Misses' 13 and 14 up to Women's 38.

To close out the few remaining Summer Frocks in imported Dotted Swiss, Voiles, Linens and Organdies, $5 and $7.50
Former prices $25 to $38

Betty Wales DRESS SHOPS
BAER BROS. COMPANY INC.
65-67 EAST MADISON ST. NEAR THE AVE.

Revell & Co.
Oriental Rug Importers

A Great Readjustment Sale Chinese Carpets

An Exhibition
The Entire Collection at Exceptionally Low Prices

Two hundred Rugs to choose from, making a satisfying selection of rugs of undoubted beauty and quality. Wonderful rich, soft, silky effects in the various tones—dark and light blue, rose, mahogany, ivory and pastel shades.

Size 6x9,	155.00	175.00	185.00	195.00
Size 8x10,	275.00	325.00	350.00	395.00
Size 9x12,	245.00	295.00	350.00	385.00

Alexander H. Revell & Co.
Wabash Ave. and Adams St.

1921 IS REWARDING FIGHTERS

Miss Ellis Tea Shop
2nd Floor, 81 E. Madison St.
Corner Michigan Avenue

Buyers Meet Here

It is surprising how many buyers come to our shop regularly for luncheon and dinner while in Chicago. Carrying the same keen discrimination into their personal affairs that they employ in business, they have found where maximum value is to be obtained. Try our luncheon today at

60¢

Good Dinner Tonight
75c
Service from 11 a. m. to 7:30 p. m.

60c LUNCHEON TODAY
Hot Roll, Bread and Butter
CHOICE OF
Broiled Lake Superior Whitefish, Lemon Butter
Roast Shoulder of Pork, Sage Dressing
Boiled Leg of Mutton, Caper Sauce
Roast Beef Hash, with Green Peppers
Mashed Potatoes *Steamed Potatoes*
Sliced Tomatoes, French Dressing
CHOICE OF
Apple Pie *Fresh Blackberry Pie*
Tapioca Cream Pudding
Strawberry Ice Cream
Tea, Coffee, Milk, Iced Tea, Buttermilk.

CHICAGO Real Estate to the value of $3,000,000 was sold by our client, the Geo. W. Stewart Company, to non-resident investors on an expenditure of but a few hundred dollars for advertising in out of town newspapers.

Consult our Promotion Department for suggestions regarding your Sales Problems. Our "Advertisers' Pocket Guide" on request.

Guenther-Bradford & Co.
Advertising Since 1885
Tribune Building, Chicago
Telephone Central 381

DISARM MEE "JUST IN T COMMONS H

Lloyd George Wa Greed as War C

BY JOSEPH FREE

[Chicago Tribune Foreign Ne [Copyright: 1921: By The Chic

LONDON, Aug. 16.—" Th ment conference at Washi not come an hour too so Minister Lloyd George decl house of commons this afte speech in which he made statements on Upper Silesia tions, the Turko-Greek wa sian famine, and the league

The prime minister gav that the Washington conf not suffice "unless there vigilance of the federate throughout the world, wh form the federation migh make sure that ambition will never again plunge th a quagmire of wretchedness

Mr. Lloyd George, discuss cent meeting of the allie council, characterized it as important since the peace signed." At the end of th he said, a resolution was pas forth that the alliance not to continue in effect but tha it was as strong as ever."

Silesian Problem Ea

"The upper Silesian prob the prime minister said, " the easiest that came before for solution. On its merits, ical, economic and statistic seemed to me nor my associa sent insuperable difficulties. complicated by the introd other elements which conve rather a menacing problem. large sections of French pub who believe that the takin coal mines, tin mines and is essential to the safety of try. That I believe to be " Upper Silesia is not a P ince. Four-fifths of the po German."

The prime minister review tory of the Upper Silesian p calling the fact that the pleb gone overwhelmingly in fav Germans. He showed the co of the problem, adding, "If had been done it would hav and provoked conflicts in th ture, certainly in the remo and there would be no p peace in Europe."

Most Important Questi

Relating how the proposa the problem to the league came to be made he said:

"This proposal, I am cert at the only moment when it acceptable and likely to succ the most important question yet been referred to the le undoubtedly the reputation and influence of the league w siderably enhanced if it su deals with this most complic lem."

Mr. Lloyd George stated t pected some time would ela the league reaches a solution "It might be necessary to forcements to prevent any the incidents which distu peace of Europe early in th so we have agreed to contrib ever is necessary."

Germany Doing Its B

Regarding the economic sa said:

"Germany is doing its b matter of reparations and feel that to prolong irksome barriers on the Rhine wou fair so they have agreed to them."

He added that military sanc would be gradually reduced.

Discussing Turkey and G said:

"There is only one alt leave them both fight it out the end teaches respect for both races will be easier to if at least their own limita brought clearly to their min

"The time for mediation h rived, and when it does I doubt that the treaty of S have to be considered. I sinc Greek statesmanship will r the error which Bulgaria 1913, when, after a series victories, she put forward ex claims, raising up a host and antagonizing old friend

Discusses Russian Fa

Referring to the supreme decision to create an internat mission to study the possi rendering immediate aid to sian famine sufferers, he s

"The three problems with have had to deal were tra change, and organization in area. We could organize the plete cooperation with th mental machine in that area services which the soviet g can render at present is to its obligations to trading ties."

Former Prime Minister H Asquith said that Mr. Lloyd statement "was the most s that we have yet received ternational situation since stice."

Tokio Mission in Ch

TOKIO, Aug. 16.—The dis the Japanese government to question of the evacuation before the opening of the f conference at Washington, s cial interest to the mission Matsushima of the foreign recently went to Vladivosto understood that Mr. Matsus was formerly consul gener bin, is empowered to take u all questions pertaining to agreement with the gover Chita which would include as provisions the withdrawal o anese army from Vladivosto adjacent country.

In an interview en route sushima was quoted as sayin question of evacuation as the recent military and diplo ference at Tokio had now re stage of execution.

China to Send Thirty-

PEKING, Aug. 16.—[By ciated Press.]—China's dele the conference on disarma far east questions to be held ington late this autumn, will thirty-one members.

DISARM MEETING "JUST IN TIME," COMMONS HEARS

Lloyd George Warns of Greed as War Cause.

BY JOSEPH FREEMAN.

[Chicago Tribune Foreign News Service.]

[Copyright: 1921: By The Chicago Tribune.]

LONDON, Aug. 16.—"The disarmament conference at Washington does not come an hour too soon," Prime Minister Lloyd George declared in the house of commons this afternoon in a speech in which he made important statements on Upper Silesia, the sanctions, the Turko-Greek war, the Russian famine, and the league of nations.

The prime minister gave warning that the Washington conference will not suffice "unless there is constant vigilance of the federated nations throughout the world, whatever the form the federation might take, to make sure that ambition and greed will never again plunge the world into a quagmire of wretchedness."

Mr. Lloyd George, discussing the recent meeting of the allied supreme council, characterized it as "the most important since the peace treaty was signed." At the end of the meeting, he said, a resolution was passed setting forth that the alliance not only was to continue in effect but that "in spirit it was as strong as ever."

Silesian Problem Easy.

"The upper Silesian problem itself," the prime minister said, "was one of the easiest that came before the council for solution. On its merits, geographical, economic and statistical it never seemed to me nor my associates to present insuperable difficulties. But it was complicated by the introduction of other elements which converted it into rather a menacing problem. There are large sections of French public opinion who believe that the taking away of coal mines, tin mines and iron works is essential to the safety of their country. That I believe to be a delusion.

"Upper Silesia is not a Polish province. Four-fifths of the population is German."

The prime minister reviewed the history of the Upper Silesian problem, recalling the fact that the plebiscite had gone overwhelmingly in favor of the Germans. He showed the complexities of the problem, adding, "if injustice had been done it would have rankled and provoked conflicts in the near future, certainly in the remote future, and there would be no permanent peace in Europe."

Most Important Question.

Relating how the proposal to refer the problem to the league of nations came to be made he said:

"This proposal, I am certain, came at the only moment when it would be acceptable and likely to succeed. It is the most important question which has yet been referred to the league and undoubtedly the reputation, position and influence of the league will be considerably enhanced if it successfully deals with this most complicated problem."

Mr. Lloyd George stated that he expected some time would elapse before the league reaches a solution and that "it might be necessary to send reinforcements to prevent anything like the incidents which disturbed the peace of Europe early in the summer so we have agreed to contribute whatever is necessary."

Germany Doing Its Best.

Regarding the economic sanctions he said:

"Germany is doing its best in the matter of reparations and the allies feel that to prolong irksome economic barriers on the Rhine would be unfair so they have agreed to terminate them."

He added that military sanctions also would be gradually reduced.

Discussing Turkey and Greece he said:

"There is only one alternative—leave them both fight it out. War in the end teaches respect for facts, and both races will be easier to deal with if at least their own limitations are brought clearly to their minds.

"The time for mediation has not arrived, and when it does I have no doubt that the treaty of Sevres will have to be considered. I sincerely trust Greek statesmanship will not repeat the error which Bulgaria made in 1913, when, after a series of brilliant victories, she put forward extravagant claims, raising up a host of enemies and antagonizing old friends."

Discusses Russian Famine.

Referring to the supreme council's decision to create an international commission to study the possibilitiles of rendering immediate aid to the Russian famine sufferers, he said:

"The three problems with which we have had to deal were transport, exchange, and organization in the famine area. We could organize these by complete cooperation with the governmental machine in that area. The best services which the soviet government can render at present is to recognize its obligations to trading communities."

Former Prime Minister Herbert H. Asquith said that Mr. Lloyd George's statement "was the most satisfactory that we have yet received on the international situation since the armistice."

Tokio Mission in Chita.

TOKIO, Aug. 16.—The disposition of the Japanese government to settle the question of the evacuation of Siberia before the opening of the far eastern conference at Washington, gave a special interest to the mission of Hajime Matsushima of the foreign office, who recently went to Vladivostok. It is understood that Mr. Matsushima, who was formerly consul general at Harbin, is empowered to take up actively all questions pertaining to a working agreement with the government at Chita which would include as one of its provisions the withdrawal of the Japanese army from Vladivostok and the adjacent country.

In an interview en route, Mr. Matsushima was quoted as saying that the question of evacuation as a result of the recent military and diplomatic conferences at Tokio had now reached the stage of execution.

China to Send Thirty-One.

PEKING, Aug. 16.—[By the Associated Press.]—China's delegation at the conference on disarmament and Pacific questions to be held in Washington late this autumn, will comprise thirty-one members.

WHY THE TRIANGLE AROUND MADELYNN?

One corner of the triangle is Ralph Obenchain. He was divorced from Madelynn. She loved Kennedy. Came tragedy. But Obenchain flies to her side. Is John Ruskin outdone in the great-heartedness of Obenchain? Is Obenchain justified in the great sacrifice his friends say he is making for the woman who rejected him for Kennedy? What hold has the beautiful Madelynn on the husband she left?

And Madelynn! What charm, what magnetism, the court may ask, had she to so affect the lives of three men? Kennedy dead. Burch in jail, accused of murder. Obenchain again her champion. (J. D. Toloff photo.)

Arthur C. Burch. An Evanston minister's son. Well bred. Educated. Personified sangfroid. The kind of a man to cross the continent at a friend's beck. In jail awaiting trial for murder. All because of Madelynn. No one knows what power there was to draw him to Madelynn Obenchain. Yet he left home, family, and friends, shortly to find himself imprisoned on a murder charge in a strange city. (Underwood photo.)

John Belton Kennedy. Son of fine parents. The "one great love" of Madelynn. Shot down during an evening tryst. For his death Madelynn and Burch must answer. And Obenchain is to help them. This picture was reproduced from a small snapshot.

SEE CRIME KEY IN MAGNETISM OF MADELYNN

Clew Sought in Her "Way with Men."

(Continued from first page.)

the California statutes on which his former wife's fate must rest in part. It was as though he had cast many years from his shoulders, and again was back in law school, mastering the mysteries of Blackstone and of other masters.

To Los Angeles—calloused by film life and skeptical—Ralph Obenchain already is a hero. They have taken him to their hearts, this city where the sham is coined to dollars.

To interviewers Obenchain today still talked as freely as he did yesterday. The burden of his talk, too, still was Madelynn.

Never Deceived Him.

"I know she's innocent. I don't believe the stories that I've heard about her—I never did believe. She didn't deceive me. She told me every time of everything she did. I knew of Burch. I knew of Kennedy. She concealed nothing from me. If she had—perhaps things might be different.

"She told me of her infatuation with Kennedy. We talked things over that way honestly and clearly. That's the best way, isn't it? Wouldn't the world be better off if every one did those things?

"So much of this stuff that they've printed is pure bunk—I wonder where they get it? They talk of Madelynn about to be a mother. It's impossible, I tell you—there is at least one doctor now in Evanston who knows that beyond a question of a doubt.

Knew of Burch's Visits.

"They talk of visits Burch made to her at her home. I knew of them. I knew of Kennedy—I didn't like him. And now that through investigation I have found out what he was—well, if I had known——

"Even after her divorce, Madelynn came to me to get advice. I was her confidante. She knew that she could talk to me honestly and plainly and that I would understand. This stuff that I've been deluded just isn't so—I wish you'd tell them that.

"I know just what I'm doing and just why. She wanted a divorce and I wanted to see her happy—so she got it. Is there anything wrong in that? And I still want to see her happy.

"The crime of the whole thing is that officials here apparently have decided that Burch killed Kennedy at Madelynn's behest. They decided that before they even dipped into the case. The two are pre-condemned. They didn't have a chance to make an explanation. And with their arrests—there hasn't been any further inquiry except in respect to their relations with the dead man.

"I'm going to find out who killed Kennedy and why. I'm going to bare his life so every one can know just what he was. And in that baring I expect to find the solution of the crime."

Madelynn Forgets Worries.

Madelynn, in jail, today had recovered all the sparkling gayety known to her friends and acquaintances. It was as though with the arrival of Obenchain she had laid her worries aside. Burch, across the corridor, in conference with his father, the Rev. William A. Burch, was the same. Complacent, flippant almost, he apparently derived amusement from the throngs of visitors gathered outside to see him.

The defense gained another point tonight when E. A. Rosenthal, pawn broker, said to have identified the gun stock found in the waters of Santa Monica bay as one sold by him between July 25 and 28, failed to identify Burch as the purchaser.

Reports originating in Chicago that A. A. Theobald, who for eighteen years owned a candy store and soda fountain in Evanston much patronized by Northwestern university students, had recently lent Burch a large sum of money were denied here by both Theobald and Burch.

SEEK DEPOSITIONS HERE

Harry Lawrence, attorney and special investigator of the Los Angeles state's attorney's office, reached Evanston yesterday prepared to take depositions of witnesses or to arrange for subpoenas.

Mr. Lawrence learned several important details during the day. He ascertained definitely that Arthur C. Burch left Chicago at 9 o'clock the night of July 21 from the Chicago and Northwestern railroad station taking the Los Angeles limited. Burch was driven to Chicago from the home of his parents in Evanston. His father and mother accompanied him to the station, taking his baggage along. It contained no shotgun.

Mr. Lawrence said that he will not interview Harry Bartlett, former Evanston justice of the peace, who has informed newspapers that he saw Burch ride into Chicago at 8 a. m. July 21 on the elevated railroad, carrying a shotgun case strapped to his suit case.

Refutes Son's Story.

Mrs. W. H. Treloar, 134 Main street, denied the alleged statements of her son, Gustav, that Mrs. Obenchain maintained a somewhat disreputable flat in the apartment building.

"Gus never knew Mrs. Obenchain, Burch, nor any others in the case," she said. "The whole tale is absurd."

Richard Thain, department manager of a loop store, had the highest praise last night for Mrs. Obenchain, to whom he subleased his apartment in Evanston last summer.

Mrs. John Childs, a neighbor of Mrs Obenchain, said: "She always was ladylike." Mrs. Beverly Person said that Mrs. Obenchain never had company after 10 p. m.

Mrs. Shotwell's disposition was taken and will be introduced into the trial. Madelynn lived at the dormitory conducted by Mrs. Shotwell while she attended Northwestern university.

YANKS CHAFE AS BRITISH DELAY FLIGHT OF ZR-2

HOWDEN, England, Aug. 16.—[By the Associated Press.]—The American crew of the airship ZR-2 is chafing at the prolonged delay by the British builders in the final tryout of the airship, which, it was stated authoritatively early tonight, would be impossible for another thirty-six hours at least.

Fears that unforeseen contingencies may prevent the start of the ZR-2 on its transoceanic voyage to the United States until the storms of the changing season set in, making navigation of the Atlantic ocean airways extremely hazardous, have increased the impatience of the Americans.

Cancellations of the plans for the final proving flight from day to day are announced due to "ground puffs," but what the airmen say they fear most are "lows," which to them means atmospheric low pressure areas.

The residents of this quiet Yorkshire village regret the impending departure of the Americans, who have been undergoing intensive instructional training here for many months. Eight Yorkshire women, the brides of enlisted members of the crew, will follow their husbands to new homes in the United States.

PARK POLICEMAN FREED.

South Park Policemen B. A. Redmond and Henry F. Speaker, for whom warrants were obtained after they were said to have been unnecessarily rough in breaking up a meeting of the "Bug club" in Washington park, were discharged for want of prosecution by Judge Hayes yesterday.

WASHINGTON NEWS —IN BRIEF—

WASHINGTON, D. C., Aug. 16.

President Harding announced today that Senator Lodge will be one of the members of the American delegation to take part in the Washington conference. Opposition to the appointment of a woman member was expressed by Representative Alice Robertson and Miss Florence King of Chicago.

Secretary Weeks has received another and better offer for the government plants at Muscle Shoals, but withholds for the present the name of the corporation.

The majority report from the house ways and means committee on the tax will contain estimates showing the loss in revenue during the fiscal year 1922 will amount to only $193,640,000, but that by 1923 the loss will run up to $790,330,000.

By a rising vote of 96 to 54 the house went on record against any interference with home brewing and distilling for personal use.

Heated protests were made by representatives of the railroad brotherhoods when the senate interstate commerce committee refused to grant them a hearing in the railroad relief bill.

The senate by a vote of 38 to 18, voted to take a recess on Aug. 24 until Sept. 21.

Secretary of Labor Davis reported to the senate that 5,735,000 persons are out of employment in the United States.

Excess Temperature

According to the weather reports, Chicago has been the victim of many degrees excess temperature so far this year. And a lot of it came in the past two or three months.
Cold suppers have been in vogue and you'd be surprised to know how many cold suppers have been concluded with candies as dessert.
It saves heating up the kitchen for pies and puddings and makes an attractive dish.

Martha Washington Candies
The Family Candies of a Nation
Chocolates, Bon Bons, Caramels
About Eighty Varieties
70c the full pound
51 E. Adams Street
31 W. Washington
1016 Wilson Avenue
180 W. Jackson Blvd.
3823 Broadway

"C" Melody Saxophone

$90

We got 'em again! For the first time in a long time we can honestly advertise our popular "C" Sax. Easy to play? We'll say so. Some learn the scale in 10 minutes. Come in and we will show you how easy our Sax. is to learn to play.

Low monthly payments can be arranged if desired.

WURLITZER
329 South Wabash
Copyright 1921 R. W. Co.

100 PER CENT AMERICANS ARE WANTED
None Others Need Apply
KNIGHTS OF THE KU KLUX KLAN
ADDRESS
Postoffice Box 275
CHICAGO, ILL.

PROTEX STOP SIGNAL
TRADE MARK
Driving in Chicago traffic means a thousand sudden stops a day. Protect your car from rear-end smashes! Get Protex, the original automatic day-and-night warning signal that flashes when you press the foot brake. Everywhere—
$7.50
Fraser & Stout
Distributors of Protex Signal
186 N. La Salle Street
Chicago, Ill. Main 1155

IN BEAUTIFUL EVANSTON
Ideally located for business and pleasure—in a quiet, refined home section. A delightful winter home.
EVANSTON HOTEL
Evanston Illinois

Do not place all the emphasis on the savings to be made in the Tobey Sale.
Remember that the Tobey Sale means better looking furniture that will give longer service with increased comfort and make for you, all in all, a more livable home.
TOBEY 1856
The Tobey Furniture Company
Chicago New York

Final Reduction
Men's Furnishings and Hats
Imported and Domestic
Shirts
30 dozen Negligee Shirts, values to 3.50, to close 1.95
All of our finest quality Imported Madras, also Silk and Linen Mixtures, values $5 to 7.50, size 13½ to 16½, 3.65
Neckwear Clearance
75 dozen Ties, formerly up to $2, to close out, each 85c
3 for 2.50
All of our finest English Foulard and other Silk Neckwear, formerly 2.50 and $3 value, to close, each 1.65
Men's Athletic Union Suits
Final Selling of 2.50 to 3.00 Value—1.35 Suit
Sizes 34, 36, 38, 40 ..... 3 for 4.00
7.50 Values—All Sizes—3.85 Suit
STRAW HATS HALF PRICE
20% Discount on All Bath Robes, Silk or Flannel Dressing Gowns, Pajamas, Bathing Suits, Sweaters
A STARR BEST
Randolph and Wabash

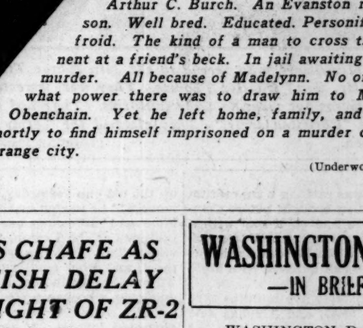

GRAHAM BROTHERS
MOTOR TRUCK
WITH DODGE BROTHERS POWER PLANT
This truck represents a big saving in the initial investment as well as in the upkeep cost
The price of the 1½ ton size is $1000 below the average price of 49 other well known trucks. The price of the 1 ton size is $600 below the average price of 16 other well known trucks of equal capacity
A large variety of body types for 1 ton and 1½ ton loads
DASHIELL MOTOR CO.
Dodge Brothers Motor Vehicles
2412 Michigan Ave. Calumet 7300

LEGION CHIEFS MEET TODAY TO HALT "GYPPING"

Board Will Rule on All Relief Affairs.

The Tribune prints each day on its editorial page a department of The Friend of the Ex-Service Men.

BY ARTHUR M. EVANS.

"SAY IT WITH JOBS"

An anti-gypping board for the protection of ex-service men and the public is scheduled to be the outcome of a meeting today of Cook county commanders of Legion posts. It is regarded as one of the prime essentials in the movement for relief of jobless and fundless veterans.

The idea is to create a central body through which the established and reputable veterans' fraternal organizationes may pass upon the money raising schemes which in the name of "relief and aid" are flooding the city. It will be enabled by coöperation to sit down hard on fly-by-night groups which are seeking to fatten by working the "sympathy racket" to a fare-ye-well. By exercising surveillance it will throw the searchlights on "relief" enterprises, which eat up 80 to 90 per cent of the cake, through overhead, administration, etc., leaving 10 to 20 per cent of the dough for the actual relief of the soldiers.

Expose Distress Profiteers.

Exploiters of other kinds who are commercializing the distress of the jobless ex-service men and the sympathetic response of the public—like for instance the button concern which gave the ex-soldiers half a penny each for each ten cent button sold, some 8 cents in profits being salted away by the various promoters, the cost of making the buttons running between 1½ and 2 cents—likewise will have the light of publicity splashed over them.

"Gougers, macers, sandbaggers, leeches—we'll run them out." That is the word at the quarters of the Buck Privates, the Legion, the Veterans of Foreign Wars, the World's War Vetegans, and the rest of the organizations which will participate in the establishment of a central board.

Clinnin Halts One Scheme.

"Paper" societies will also be looked into diligently. Yesterday the National Ex-Service Men's Relief, Inc., which for the last week or so has been housed in the quarters of the Women's League of Chicago, 109 North Dearborn street, agreed to give up the ghost. Col. John V. Clinnin, assistant United States district attorney, called in its president, A. B. Cory, and said he understood that the National Ex-Service Men's Relief, Inc., was selling tickets for an "autumn frolic" for the benefit of ex-service men. He said he understood 40 per cent of the sale of tickets went to the men selling them, and that of the rest too little trickled through as actual relief.

"Either stop selling the tickets or I shall take the case before the grand jury," said Col. Clinnin. Cory's answer was that the organization would not only stop the sale but that it would go out of business, Col. Clinnin said.

"Christian Army" Arrested.

"Brig. Gen." Charles Thomas of the "Christian army," 1143 West Adams street, and Charles McAllister, former member of the 24th motor transport company, recently arrived in Chicago from Philadelphia, were brought in by agents of the department of justice and were held in $1,000 bonds each for further hearing when they appeared before United States Commissioner James R. Glass. The charge was that of violating the laws regarding the wearing of the United States uniform.

When taken in the two men, it was charged, were wearing parts of uniforms while soliciting money and clothes for ex-soldiers. "Brig Gen." Thomas, who was rattling a snaredrum in the loop, when brought before Commissioner Glass had on a cap with a crest of the government and two uniform buttons, while his colleague was decked out in a full uniform with braid on the cuffs.

They said in forty-five minutes they had collected $5.67, and Thomas said sixty ex-soldiers a day have been fed at 756 West Adams street on the proceeds of his soliciting.

Placement of veterans in jobs kept up the old clip yesterday, and the next move will be to step on the accelerator. More and more men are applying for positions at the Legion, the Buck Privates, THE TRIBUNE service department, and other employment quarters. All bureaus again chorus a plea to the employer who has a job to offer:

"List your job with only one employment bureau. If you list it with more than one it means two, three, or even four men scurrying after the same job."

A VANQUISHED "ARMY"

Charles McAllister, who served in the 24th Motor Transport company, and "Brig. Gen." Charles Thomas. They were arrested yesterday by federal officers for wearing army uniforms. They had drummed up $5.67 for the "Christian army." They claimed the "army" is feeding ex-service men. [TRIBUNE Photo.]

U. S. HAS MORE THAN 5,700,000 JOBLESS—DAVIS

Secretary of Labor Replies to Senate Query.

[BY A. STAFF CORRESPONDENT.]

Washington, D. C., Aug. 16.—[Special.]—The number of persons out of employment in the United States has reached an estimated total of 5,735,000.

These figures were furnished to the senate today by Secretary of Labor Davis in response to the resolution of Senator McCormick of Illinois, adopted several weeks ago.

Mr. Davis was unable to comply with the request contained in the resolution for an estimate of the number of unemployed ex-service men or the number of women out of jobs. The number of factory workers out of employment in Illinois he reported to be 203,000.

Unemployment Recalls 1914.

Unemployment is climbing close to the high water mark of 1914, when the jobless were estimated to number about 7,000,000, the secretary said. In some industries unemployment conditions already equal those of 1914, and in a few they are worse, it was stated.

Senator McCormick issued a statement, following receipt of the labor department's report, to the effect that unless something can be done to check the growth of unemployment it will reach the 1914 peak next winter.

"The unemployment is progressive," Senator McCormick said. "At the present rate of progression we shall have as many unemployed next winter as there were unemployed in the winter of 1914.

Depression World-Wide.

"There can be no immediate and radical cure in the present economic depression, which is world wide and from which some countries which did not even enter the great war are suffering more severely than the United States. Nevertheless, I believe that steps can be taken to prevent or mitigate the actual want and suffering which will touch thousands with the coming of cold weather, if nothing is done."

Mr. Davis' report, based upon data compiled by Ethelbert Stewart, chief statistician of the department of labor, classified the number of unemployed according to industry as follows:

Manufacturing and mechanical industries (including building trades), 3,900,000.

Mining, 250,000.

Transportation, 800,000.

Trade and clerical workers, 450,000.

Domestic and personal service, 335,000.

Total, 5,735,000.

Can't Get Exact Figures.

The report stated that these figures "must be accepted as an estimate, as it is almost impossible to obtain exact figures because of frequent fluctuations."

Data also were furnished to show the increase of unemployment during the first half of 1921. In the manufacturing and mechanical industries, it was estimated that there 3,473,000 fewer persons employed in January, 1921, than in January, 1920. By July, 1921, the decrease in the manufacturing and mechanical industries had reached 3,906,450, according to the report.

The department estimated that there are about 160,000 coal miners out of work, while many others are working part time. It added that there was much "slack" in the mining of iron, copper and other minerals so that the total of 250,000 men out of work in mining was "a conservative estimate." The unemployed railroad workers were estimated to number 700,000.

All of the department's estimates were relative to the peak of employment in January, 1920, it was explained, so that the actual number of regular workers out of employment probably would be somewhat less than the 5,735,000 figure.

Conditions in Illinois.

In Illinois, the number of factory workers unemployed, in June, 1921, as compared with March, 1920, was 203,000; in Ohio, the number was 204,000; in Pennsylvania, 371,000; in Michigan, 108,000; in Wisconsin, 78,000; in Indiana, 79,000; in Minnesota, 37,000; in Iowa, 25,000.

Board Fixes 10% to 25% Pay Cut for Paper Mills

New York, Aug. 16.—Wage reductions ranging from 10 per cent for skilled men to 25 per cent for common labor were agreed upon today by the board of arbitration considering the wage dispute between union paper mill workers and eleven newsprint manufacturing companies. The award, which fixed 40 cents an hour rate for outside common labor, affects about 12,000 workers and will becoe effective Aug. 22.

The International Paper company was not a party to the agreement.

ROW WITH POLICEMAN BRINGS FINES.

Frank Osborn Sr. was fined $2 and $3 costs on a charge of assault and his son, Frank Jr., was fined $1 and costs, as the result of an altercation with Policeman Glen Dawson of the town hall station.

Lane Bryant

Maternity Corsets 3.95

Conforms scientifically to the changing figure. Supports without compression. Easily adjusted. Promotes health and comfort. Others to $12.50.

Baby Needs, Too. Layettes, $12.95

CLOSING OUT All Summer Silk and Cotton Dresses below cost of materials. Mezzanine

Lane Bryant

Wabash Ave. at Washington St.

1921—Offers exceptional values to Fur Buyers

SHAYNE

1921 Fur Prices

at the

August Sale

and Style Revue

—Shayne

Hudson Seal Coat

Length 36 in.—Marten, Opossum, Beaver or Squirrel trimmed—all matched skins of standard *Shayne* quality, Brocade lining.

		Net Price
1921 Price . .	$450	$360
20% August Sale Discount	90	

Alaska Seal Coat

Length 36 in.—made of selected skins *Shayne first quality.*

		Net Price
1921 Price . . .	$750	$600
20% August Sale Discount	150	

Alaska Seal Furs have not been so low in price for 15 years

Misses Models

1921 Price		Sale Price
$500	42 in. Hudson Seal Wrap Self trimmed	$400
$550	42 in. Hudson Seal Wrap trimmed with Opossum, Beaver, Marten or Squirrel	$440
$450	42 in. Mole Wrap—*Shayne* first quality skins	$360

The 20% August Sale Discount will be withdrawn September 1st

JOHN T. SHAYNE & Co

MICHIGAN AVENUE *at Randolph*

Henrici's

In its purchases of food products, Henrici's is not interested by opportunities, constantly offered, to save cost at even a slight sacrifice of quality.

It is improbable that any other restaurant in America purchases coffee of quality equal to that served in Henrici's. A famous blender of coffee has said that he could not, at any price, produce a finer blend than Henrici's.

This rare coffee, by the way, may now be had for home use, in tightly sealed cans. The connoisseur finds in it a quality of flavor indescribably delicious.

HENRICI'S

WM. M. COLLINS, *President*

67 West Randolph St.

Open from 7 A. M. to Midnight, Sundays Included

No orchestral din

CARSON PIRIE SCOTT & CO

Floor Lamp Bases

In a Rich Mahogany Finish

Reduced to $10

Every mahogany finished floor lamp in our stocks has been included in this remarkable sale—regardless of former prices.

Junior Size or Full Size
In Plain or Carved Styles
Or Convenient Reading Arms

That they are all taken from our own skillfully selected stock establishes their excellent quality and workmanship. Also at this time are

Silk Shades, Appropriate for These Lamps, Greatly Reduced to $15.

Fifth Floor, North.

Always Sold from Dainty Ribboned Baskets

Fannie May Home-Made Candies

SOME DAY some one else may acquire the same excellence in the art of making home made candies—but

For the present Fannie May enjoys the enviable reputation of making the best-liked Candies in Chicago.

Fresh Today and Every Day

About 30 different home-made varieties. All

70c lb.

Four Chicago Shops

17 E. JACKSON BOULEVARD
Between State and Wabash

32 WEST MONROE STREET
Between State and Dearborn

11 NORTH LA SALLE STREET
Opp. Hotel La Salle

1004 WILSON AVENUE
Just West of Sheridan Road

Open Evenings Till 11; Sundays 1-9 P. M.

© Hart Schaffner & Marx

Be satisfied, 100% satisfied, or get your money back

Easy money for you

You can't make money any easier than getting one of these suits. Hart Schaffner & Marx made most of them-$50-$60 ones

$35

Maurice L Rothschild

Money cheerfully refunded

Good clothes; nothing else

Southwest Corner Jackson and State

Chicago
Minneapolis
St. Paul

Your Feet Want Rest and Comfort

Ask your dealer for a package of

ALLEN'S FOOT-EASE

The antiseptic, healing powder to shake into your shoes and sprinkle in the foot-bath

This standard remedy gives quick relief to Aching, Swollen, Perspiring, Smarting or Tender feet, Blisters, Callouses, Corns, Bunions and Sore Spots.

At night, sprinkle one or two **Allen's Foot-Ease** powders in the foot-bath, and soak and rub the feet. In the morning shake some **Allen's Foot-Ease** in each shoe and walk all day in restful ease and comfort.

Nothing relieves the pain of tight or new shoes so quickly. Saves the friction upon nervous, painful feet, **and shoes and stockings last much longer.**

Used by American, British and French troops. Over One Million five hundred thousand lbs. of Powder for the Feet, supplied to our troops by the Government. It Freshens the feet and gives new vigor.

Drug and Dept. Stores sell it.

Safe Milk
For Infants & Invalids
NO COOKING

The "Food-Drink" for All Ages. Quick Lunch at Home, Office, and Fountains. *Ask for HORLICK'S.*

Avoid Imitations & Substitutes

Chicago Tribune
THE WORLD'S GREATEST NEWSPAPER

Vol. LXXX. Wednesday, Aug. 17. No. 196.

Published daily at No. 7 South Dearborn Street, Chicago, Illinois. Mail Subscription Price, except Postal Zones 5, 6, 7, and 8—Daily with Sunday, one year, $15.00.

MAIL SUBSCRIPTION PRICE.
Zones 1 to 4 inclusive—Daily . $7.50 per year
Zones 5 to 8 inclusive—Daily . $12.00 per year
Entered as Second Class Matter, June 8, 1908, at the Postoffice at Chicago, Illinois, under act of March 3, 1879.

Wishing won't heal that rash—use **RESINOL**

Soothing and Healing

The first application stops the itching torture and helps to clarify the angry skin

Why waste time and effort going through stores looking for merchandise when you can find it advertised in The Tribune *every morning?*

HARDING SAID TO FROWN ON TAX BILL CHANGE

Wants 1921 Promises Kept, Is Report.

[BY A STAFF CORRESPONDENT.]

Washington, D. C., Aug. 16.—[Special.]—Although official estimates submitted to the house today in the majority report of the ways and means committee indicated that the postponement of the repeal of the excess profits tax and reduction of the higher surtaxes t Jan. 1, 1922, would make it much les difficult for the treasury to meet ependitures there were rumors that th administration may seek to reverse the action of the Republican house aucus.

It ws made known that President Hardin has been desirous that all the income tax changes should be retroative on income of the calendar year 121. The action of the caucus yesterday to the contrary was taken over te protest of those who had consulted with the President on the matter. I is the view of the administration tht the party has been committed to a evision of the tax laws which would apply to 1921 income.

In lew of the close vote in the caucus a reversal of its action may be possile on the floor of the house.

Th ways and means committee formally approved the bill today by a straigt party vote.

Edmating the New Revenue.

The revised estimates, as submitted by Reresentative Fordney in the majority report of the ways and means commtee, indicate that the net loss in revnue during the fiscal year 1922 will mount to only $193,640,000. The net ss during the calendar year 1922 will) $377,790,000. Beginning with the clendar year 1923, the net loss annully will be $790,330,000, which is referd to in the report as a saving of $7per capita, or $35 for the average famil).

Th total revenue from the taxes protied under the new bill, it is estimatet will be $3,376,360,000 for the fiscal year 1922. The estimated revenue nder the present law would be $3,570 000,000.

Anicipating the Balance Sheet.

Addng the estimated yield under the new lil to $370,000,000 expected from custos and $487,643,000 from miscellaneous sources, the total revenue, exclusive of postal receipts, would be $4,427,43,000. Secretary of the Treasury Milon has estimated that the expenditres on the basis of the contemplated reductions of $520,000,000 proposed t the recent White House conference will be $4,034,000,000. Without the pposed $350,000,000 in departmenta expenditures and $170,000,000 in publicdebt expenditures, the total for the yar would be $4,544,000,000.

Revnues from internal taxes will drop to $2,779,660,000 in 1923 when the full iet loss of $790,330,000 is felt.

Th eventual annual losses in revenue under the new bill total $968,080,000. This is partly offset by new taxes yielding $177,750,000.

Where the Losses Will Show.

The losses are enumerated as follows:

Repeal of excess profits tax, $450,000,000; reduction of surtax rates on individual incomes (maximum 32 per cent), $0,000,000; increased exemption of heads of families, to $2,500 for incomes rot in excess of $5,000, $40,000,000; additional exemption for dependents increased to $400, from $200, $30,000,000; repeal of tax on transportation (freight, passenger, and express), as of Jan. 1, 1922, $262,000,000; repeal of tax on life insurance, $6,300,000; beverages, $84,000,000; excise taxes, sporting goods, $2,000,000; candy, $8,000,000; electric fans, $28,000; fur articles, $4,510,000; luxuries $15,000,000.

The gains in revenue are listed as follows:

Increase of corporation income tax from 10 per cent to 12½ per cent, $133,750,000; license tax on sellers of soft drinks, $10,000,000; tax of 6 cents on cereal beverages, $12,000,000; 5 cents on carbonic acid gas, $2,000,000; 2 cents a gallon on fruit juices of soft drinks and of 3 cents on still drinks, $12,000,000; change in section 907, perfumery, cosmetics, and proprietary medicines, $3,000,000.

THE KU KLUX IN CHICAGO

Thousands of mysterious white robed figures gathered last night in a spot northwest of the city to initiate new members into the Ku Klux Klan. All the paraphernalia of robes, blazing cross, and secret oaths lent mystery to the midnight ordeal. [TRIBUNE Photo.]

LIFE OF UNIONS CALLED STAKE AT ERIE SHOPS

U. S. Ruling Asked on Marion (O.) Case.

Marion, O., Aug. 16.—With the situation growing out of establishment of new working conditions in the Erie railroad shops here and their subsequent operation by the Railway Service company, characterized by union officials as a life and death fight for the principle of unionism, former shop employes of the railroad today sought to have some light thrown upon their status, under the Esch-Cummins act.

Former shopmen who left the Erie when they refused to comply with orders establishing the ten hour day, discontinuing Sunday overtime pay and requiring physical examinations, and who have not accepted employment with the new operating concern, today laid their case before B. M. Jewell, head of the railway department of the American Federation of Labor.

Want Federal Ruling.

Mr. Jewell was asked in a letter to take the matter up with the railroad labor board and request that the present status of the men be defined.

In a statement, union leaders declared that their efforts were not directed at the Railway Service company as such, but towards reëstablishment of the eight hour working day and overtime rates of pay for Sunday work, both discontinued by the Erie on Aug. 7, and not reëstablished when the service company took over operation of the shops yesterday.

Guards stationed around the shop buildings last night remained on duty throughout the day, but there was no sign of trouble of any kind.

Won't "Obey Rules," Fired.

Youngstown, O., Aug. 16.—Roundhouse employés at Kent, who would not obey Erie railroad rules as to physical examinations and Sunday work without overtime pay, have been dismissed, and their places filled with new men.

JEWELL DISCUSSES CASE.

B. M. Jewell in Chicago yesterday said the Erie railroad had misinterpreted some ruling of the railroad labor board, and, acting on that mistake, had cut off the Sunday overtime pay and resumed physical examinations as essential to employment.

Fail in Effort to Bomb Huge Dam in Washington

Seattle, Wash., Aug. 16.—Failure of a bomb containing seventy-three pounds of TNT to explode behind a dam at Leavenworth, Wash., is believed to have prevented the possible loss of many lives and destruction of property worth millions, according to a report published by the Seattle Post-Intelligencer tonight.

4 IN SEAPLANE RISE 20,000 FEET; BREAK ALTITUDE RECORDS

Port Washington, N. Y., Aug. 16.—A new altitude record for seaplanes was claimed today when a monoplane flying yacht, piloted by Commander David McCulloch, U. S. N., and carrying three passengers, reached an altitude of 20,000 feet. Freezing temperature prevented the flyers, who were dressed in summer attire, from going higher. It ascended in forty-eight minutes.

Massacres of Jews Are Renewed in Russia

[Chicago Tribune Foreign News Service.]
[Copyright: 1921: By the Chicago Tribune.]

LONDON, Aug. 16.—Massacres of Jews are continuing in the towns and hamlets throughout White Russia, according to a dispatch to the London Daily Telegraph.

"Bands of peasants and deserters from the Red army continue to carry out violence pogroms against the Jews in the small towns and hamlet of White Russia," says the correspondent. "There are lists of dozens of such pogroms, all which were accompanied by violence, rape, and murder.

"The soviet is powerless against such excesses, as its influence does not go further than to a few large towns garrisoned by strong detachments of the Red army. Refugees report that the executioners often hack their victims to pieces with great axes."

Seized on Charge of Theft of $15,000 Worth of Fords

George Hansel, 28 years old, 1201 South Western avenue, who is charged with having stolen and sold more than $15,000 worth of Ford automobiles since April 1, was taken into custody last night.

Hansel is said to have admitted stealing an automobile a day.

HUSBAND'S SHOTS ECHO OF PARTY IN NEIGHBOR'S FLAT

William Forman, owner of the Sheridan-Plaza garage, and Robert White of 5055 Sheridan road were arrested last night following a shooting affray at the home of Lawrence Smith, 814 Sunnyside avenue. Nobody was hurt, but it took the police of the town hall station about an hour to make the arrests.

There had been a party at the home of Smith, which was attended by Mrs. Ethel Forman, wife of William. White also was a guest. Mrs. Forman and White had a quarrel and Mrs. Forman called up her husband. Forman and White met in front of Smith's flat and after a row Forman took a shot at White. White retreated into the Smith home and, leaning out of the window, hurled imprecations at Forman, who fired three times at White, but didn't hit him.

Forman then ran into his home at 816 Sunnyside avenue and when the police came he refused to come out, demanding that they obtain a warrant. Mrs. Forman supplemented this by saying she "would shoot the first man who entered." The police finally broke in the door and learned Mrs. Forman had no gun. They took Forman along.

Three Dead, 8 Wounded When Negro Runs Amuck

Augusta, Ga., Aug. 16.—Three persons are dead and eight are known to have been wounded in a clash here late today between whites and Negroes. The disturbance began with the killing of Ben T. Hightower, manager of a local wagon works, by Walter Smalley, Negro chauffeur, who later ran amuck, firing indiscriminately at white persons before being slain himself. The known wounded are all white men. Two Negroes are reported to have been wounded and an unidentified white woman is said to have been shot.

CORONER WAITS MORE FACTS ON PAGEANT DEATH

Coroner Peter M. Hoffman refused yesterday to take any action to reopen the inquest into the death of Mrs. Winifred Bagley until more positive evidence that the verdict of the jury was incorrect is produced.

Mrs. Bagley, wife of an employé of the Burns Detective agency, died on the Municipal pier during the Pageant of Progress while demonstrating an X-ray machine.

After the inquest in which a verdict of heart disease was returned, the husband made charges that he had discovered burns on the hands of his wife and that she really had been electrocuted by grasping an exposed electric wire.

"There is absolutely no evidence that Mrs. Bagley died anything but a natural death," said Coroner Hoffman.

CRUELTY CHARGE WINS DIVORCE.

That her husband struck her and told her that she could receive her company at the back door was the testimony of Mrs. Violet Knipple of 2857 North Sacramento avenue yesterday, which won her a decree of divorce from Edwin Knipple before Judge Samuel Stough.

GERMAN PEACE PARLEY WITH U.S. STRIKES A SNAG

Berlin Refuses to Take War Blame Again.

BY SIGRID SCHULTZ.
[Chicago Tribune Foreign News Service.]
[Copyright: 1921: By The Chicago Tribune.]

BERLIN, Aug. 16.—German-American peace negotiations have reached an extremely critical phase, almost amounting to a deadlock, owing to the American demand that the treaty must include a new declaration stating that Germany alone was responsible for the war, according to information received from authoritative sources.

Although the fact is known to a part of the press, the German government, fearing the effects of publicity, has been able to restrain publication.

Menace to Cabinet.

It is declared in leading political circles that if the Wirth cabinet accepted the conditions, it would be overthrown immediately, owing to the fact that all political parties in Germany and an innumerable group of factions are demanding that an international neutral court investigate the archives of all countries that participated in the war.

These groups will not accept a government that reiterates a declaration of war guilt before the court has decided on it.

Some groups go so far as to demand the German government try actively to counteract the general accepted belief in its war guilt.

Ebert Seeks Compromise.

The government is seeking desperately for a satisfactory solution with the hope that a formula acceptable to Washington will be found by having the new treaty contain no reference to the guilt question other than a reference to the acknowledgment already given at Versailles.

When this main obstacle to normal relations between America and Germany is removed, the unsettled economic problem will be discussed.

German circles have greeted Frank Vanderlip's arrival in Berlin with great hopes for quick peace settlement. Now they are gloomy and downcast, feeling sure new obstacles have arisen in the last few days.

32 No. State 2nd Fl. Reliance Bldg.
Diagonally across from Marshall Field & Co.

KERMANS

Authentic Autumn Fashions

Fur-trimmed Frocks

In styling, *exquisite!*
In pricing, *moderate!*

Inexpressibly charming, and at prices that will convince the most skeptical that the long-desired era of low prices is actually at hand. The two Frocks, sketched in the Kerman salon, *are characteristic of the remarkable fall values here:*

Standing—A black brocaded Canton Crepe frock, slim of silhouette, with new vogue sleeves and deep pointed panels edged with excellent quality monkey fur. Very moderately priced at $69.50

Seated—of black Canton Crepe, sleeves and panels are edged with rich Scotch Mole. The sleeves are of robin's egg blue Georgette and backing of same shows in crescents through panels. Charming! On sale at only $65.00

Other Individual Frock Modes in Canton Crepe, Poiret Twill and Picquotine.
$45 to $125

You may now view advance models

SUITS
Of richest fabrics for Autumn wear, generously trimmed with Caracul, Beaver, Squirrel, Wolf, etc.—*at prices far below those of last season.*
Upwards of $85

COATS
In the new Jerona, Marvella and Bolivia materials; lavishly trimmed with Krimmer Squirrel, Beaver and Wolf. *Their low prices will amaze you.*
Upwards of $125

32 North State Street KERMANS 2d Floor Reliance Bldg.
Diagonally opposite Marshall Field & Co.

For Stout Women

Wabash Ave. Lane Bryant Washington St.

Silk Dresses
39.50
Values to 89.50

These are high-grade Lane Bryant Dresses—the last word in fashion—the last word in price-cutting. No matter what your dress needs see these beautiful garments today—every size up to 56 bust.

200 Dresses, 20 styles, some embroidered, braided and beaded—suitable for all occasions, for immediate and Fall wear. Two of the styles shown here.

Materials include Georgette Crepe, Crepe de Chine, Satin, Tricolette, Foulard, Taffeta, Foulard and Georgette Combinations.

Final Clearance
Cotton Dresses
Regular Prices *$25 to 39.50*
About 175 Summer Cotton Dresses—*Voiles, Organdies, Dotted Swisses*—50 styles. Never again an offer like this. While they last,
NOW $10

As Illustrated, Reg. Price 89.50, Now 39.50

Second Floor

CARSON PIRIE SCOTT & Co

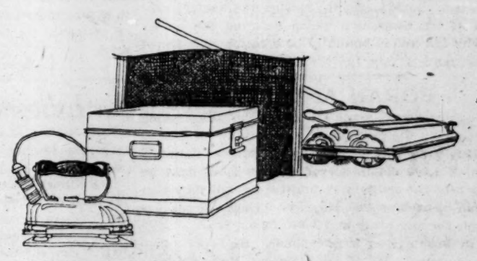

Unusual Values in this Special
Sale of Housewares
Featuring Electric Irons, $3.75

Typical of the splendid values always to be had in this Housewares Section are the groups mentioned here.

The electric irons are nickel-plated and equipped with stand and six feet of cord. A very exceptional value at this price, $3.75.

Carpet Sweepers, Mahogany or Oak Finishes, Very Special at $2.75

Cake or Bread Boxes, White Enameled, $1.75

Cream or Egg Whips, Complete with Bowl, 70c

Glass Butter Dishes, 1-Lb. Capacity, 25c

Canister Sets, Slightly Imperfect, the Set of Four Featured at 50c

Sixth Floor, South.

THE Royal
Automatic Gas Water Heater

That Royal Sure Saved Me Money

From the very start - a Royal Automatic saves money.

It costs the least to buy and install. It costs the least to operate, through sparing gas consumption. And repair bills are practically unknown.

Royal hot water flows *instantly* - without a second's wait. Simply turn the faucet and steaming hot water - 130° F. - gushes forth *at full city water pressure.*

It is lime-proof, rust and sediment-proof, even under the worst of water conditions.

Call at our show rooms. Learn of the many Royal features - its low first cost - low operating cost - how it is easily connected to furnace for winter use. See it in operation at

175 N. Dearborn St.
Installed by All Plumbers

THE MARVEL HAND OPERATED GAS WATER HEATER is the ideal heater for places where automatic service is not required. Like the Royal in all respects but without automatic feature.

BM GAS WATER HEATERS

BASTIAN-MORLEY CO.
WORLD'S FOREMOST HEATER BUILDERS
Factory and General Offices — La Porte, Indiana.

The Red cake of Lifebuoy makes cheeks glow with skin-health.

Pure, unbleached, red palm oil—one of the greatest of all skin beautifiers—gives Lifebuoy its famous Red color.

Lifebuoy's health odor is delightful.

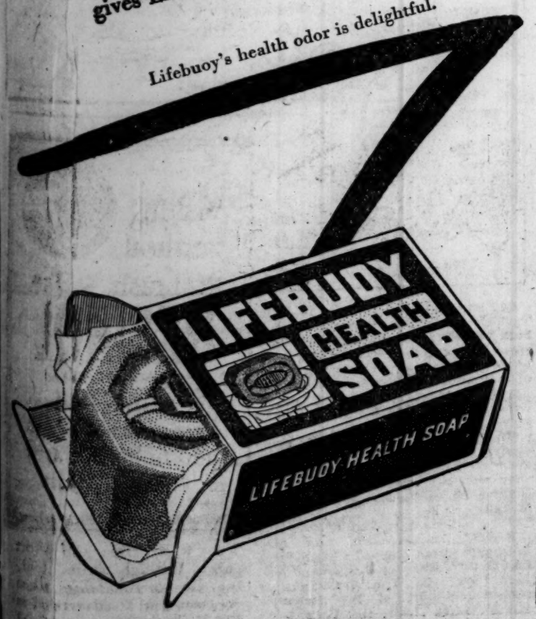

STATE BANK OF CHICAGO EST. 1879

ESTABLISHED 42 YEARS

NO INVESTOR has ever lost a dollar in principal or interest on any Bond or Mortgage purchased from us.

Investigate our First Mortgages and First Mortgage Gold Bonds on improved property in Chicago.

Real Estate Loan Department
OSCAR H. HAUGAN, Vice-Pres.

STATE BANK OF CHICAGO
LA SALLE AND WASHINGTON STREETS

Ladies Let Cuticura Keep Your Skin Fresh and Young

Soap, Talcum, 25c everywhere. For samples of each, address: Cuticura Laboratories, Dept. X, Malden, Mass.

When in the Market for FURS Don't Forget REEL'S Saves You 1/3
602 So. Michigan at Harrison

Chicago Tribune.
THE WORLD'S GREATEST NEWSPAPER

FOUNDED JUNE 10, 1847

ENTERED AS SECOND CLASS MATTER, JUNE 3, 1903, AT THE POSTOFFICE AT CHICAGO, ILL., UNDER ACT OF MARCH 3, 1879.

All unsolicited articles, manuscripts, letters and pictures sent to The Tribune are sent at the owner's risk, and the Tribune company expressly repudiates any liability or responsibility for their safe custody or return.

WEDNESDAY, AUGUST 17, 1921.

"Our Country! In her intercourse with foreign nations may she always be in the right; but our country, right or wrong."
—Stephen Decatur.

THE TRIBUNE'S PLATFORM FOR CHICAGO

1—Lessen the Smoke Horror.
2—Create a Modern Traction System.
3—Modernize the Water Department.
4—Build Wide Roads Into the Country.
5—Develop All Railroad Terminals.
6—Push the Chicago Plan.

POLITICS AND TAX REVISION.

The Republican caucus evidently had an attack of cold feet when it reversed the decision of the house ways and means committee to make certain tax revision apply to 1921. The attack is understandable if regrettable. There is no doubt that a sound and strictly scientific revision, if such could be evolved, would be "poor politics" unless and until its benefits appeared. In a field of legislation like taxation, perhaps the most difficult problem of government, "good politics" is bad economics, and good economics is "bad politics." Good politics may demand a form of taxation which seems to tax the rich, though the fact may be that the tax does not work out that way.

The excess profits tax seems to have proved to be that sort of a tax. It was invented to make business which profited by war conditions bear the largest possible share of the cost of the war. Nothing could seem juster than that. But so far as the tax operated its effect was to encourage extravagant expenditure in business and to give excuse for pyramiding prices. The higher surtaxes on income were devised to reach those most able to bear the abnormal burden of war taxation, but they seem to have had the contrary effect of turning investment into tax exempt public securities. This avoids the intention of the law and turns a good deal of capital from private enterprise which needs it to public enterprise which may not be urgent and is likely to be wastefully administered.

Yet to such of the public as accepted the theory upon which these taxes were imposed and have no knowledge of how the theory broke down, repeal means the escape of the profiteer and the very rich.

Party tactics and demagogy alike seize on such a misapprehension, and where the subject is as difficult as taxation it is easier to attack than defend.

Nevertheless congress has a clear duty to make such revision of ineffective and obstructive taxes as experience and the best expert opinion indicate. It isn't pleasant to invite partisan attack and misinterpretation. But the business of the country is in a condition in which restoratives are greatly needed and mistaken taxation is one of its burdens. The situation is serious enough, in spite of the fact that the worst is probably over, to require action by our representatives even if it be misconstrued at first. Nevertheless if the right thing is done it should materially assist a business recovery which will answer misinterpretation and justify duty courageously done.

But the most important thing now, it seems to us, is to come to a decision. It is a pity the tax problem was not attacked first in the congressional program, but that is past regret. Now business waits to know what it must meet and the sooner it knows the better. We hope the relief worked out will be effective. Mistakes will be made. Disappointments are more than likely. The tax burden must continue to weigh heavily on us all. But uncertainty is the worst handicap and we trust it will be soon ended, so far as it can be by revision legislation.

We think when this pressing task is performed congress should begin to consider the knotty problem of tax exemption which defeated the excess profits tax and is bound to be occasion of justified discontent.

BORAH AND BLAH.

Senator Borah, again criticizing the policy which keeps even the skeleton of an army in the United States, says that unless the announced examination of 1,000 commissioned officers is stopped by action of the military committee he will introduce a bill canceling it. He says 14,000 officers are ample for any army of 150,000 men.

Mr. Borah is an irreconcilable. He is for splendid isolation. He is an American Sinn Feiner—"for ourselves alone." He is for the repeal of the Panama canal tolls for American shipping. This is another kind of isolation. It is provocative isolation. It not only does an injustice to the midwest but it makes other nations mad. He is against the army. This is still another kind of isolation. It is defenseless isolation.

Borah is bullheaded, brash, and weak. He seeks to combine a high degree of offensiveness with the lowest possible degree of effectiveness. In him is the dangerous combination of brilliant speaking and false thinking. He talks so well that even the other senators listen to what he says and the Washington correspondents report what he says. Therefore he is influential, and with his increasing influence his determination to talk without thinking increases.

He has one set of ideas which would require national strength if they are to be safe and another set of ideas which demand national weakness. The United States should stand alone. It should tell everybody to go to the devil and should do as it pleases. It should reduce itself to a condition of military imbecility. Mr. Borah tells the world he is some statesman.

If there is a Simple Simon in the country who can beat Borah's military reasoning we'd like his photograph for the rotogravure section. He will not stand for an army of sufficient size. He would cut it down and cut it down. When a nation has destroyed its army it then relies upon its ability to raise one. The ability to raise one depends upon the ability to teach the recruits. Mr. Borah insists that the United States shall rely on recruits and then insists that there shall be no teachers to train them and no one to lead them.

He wants to destroy the army and then destroy the ability to raise, train, discipline, and lead one. He says that 14,000 officers are enough for an army of 150,000 men. We have just demobilized an army of over 4,000,000. If we get into trouble again we'll need an army again. If Borah has his way we shall have neither the army nor the officers' corps which might hurry a recruited army into some sort of shape.

At the best it would not be good, but with a proper number of well educated officers it might be possible. Borah wants us flat on our back. As the army is decreased the greater is the need of officers. The need is not related to the force which exists. It is related to the force which would be required and does not exist. In any serious trouble 150,000 men do not constitute an army. They would be just about enough to furnish noncoms for men who had no training.

Mr. Borah opens himself to the suspicion that he objects to officers because they command and discipline the plain people. It may be better for the American people on occasions to take commands and disciplining from officers of the United States than from officers of an enemy nation. It is said to be a pleasanter experience.

LAWLESS STRONGER THAN LAW.

The Nineteenth, ward continues to prove that murder unpunished produces murder. The retaliation is by the lawless and not by the law, and that retaliation increases the crime. A murder may result in the execution of justice or it may result in a dozen other murders and our communities permit the latter consequence.

It will not stop until by some successful effort the law and not the lawless punishes. In the Nineteenth ward the quarrel is a political one of Italians. The immunity of the criminals is partly granted by the timidity of people who might give the police information. That timidity is understandable.

Sinacola, the latest victim of Nineteenth ward murder, was killed because it had become known that he was about to tell what he knew of the preceding murders. The police were about to get evidence and the murderers removed the evidence.

The lawless Italians are more powerful than the law. The police cannot prevent a murder or punish a murderer and the people who might give evidence have no reason to believe that the police could protect them after the evidence had been given. They might do so for a while, but the person betraying a murderer would expect to be met in his turn by men with guns and to furnish another case for the police.

The law has a short memory and seems to have a short arm, while the lawless have long memories and seem to have a long arm. When this condition is reversed a murder may result in a hanging. Until then it probably will result in a dozen other murders.

MISUSE OF AMERICAN RELIEF.

The soviet authorities profess to be fearful that the relief agencies of the United States will be utilized to foment a counter revolution. There is reason, on our hand, to believe that soviet control of relief will be used for the benefit of the soviet army and soviet partisans at the expense of the more needy.

The soviet army and party have had the best obtainable ever since the bolsheviki took charge of Russian affairs and determined to dispose of all opposition by the simple device of starving or murdering all their opponents. The Red army has been kept loyal by being well fed and clothed. The Communist officials, high and low, have lived as well as their tastes and revolutionary conditions permitted. The faithful proletarians of the bolshevik party have had the best of the rationing and whatever perquisites and privileges were available. To maintain the minority, the minority must be taken care of, and it is probable, if not certain, that if the soviet can get hands on relief it will be used for the purpose of buttressing itself.

But American relief is offered for the suffering regardless of party, and whatever the soviet may be justified in suspecting as to the intentions of European governments there is little excuse for the charge that American relief workers are plotting to set up a counter revolution. We have a right to demand that the soviet shall not use our relief for its own political purposes, and if we cannot have conditions which will enable our agencies to prevent such misuse there will be no disposition on the part of the American people to contribute.

The Russian situation is tragic, and we would not withhold aid or impose unfair or ulterior conditions. But we certainly cannot permit our resources to be diverted from humanitarian objects to add to the injustice and cruelty of soviet policy or to fortify its destructive control of Russian affairs.

Editorial of the Day

CANADA AT THE DISARMAMENT CONFERENCE.

[Kingston (Ont.) Standard.]

The editorial suggestion of THE CHICAGO TRIBUNE, the New York Times and other representative American newspapers that the overseas dominions of the British empire shall be invited by President Harding to participate in the disarmament conference at Washington as separate units, quite independent of the mother country, is one that we feel sure will be cordially seconded by the American people generally and just as cordially adopted by President Harding.

It would be an act almost of international injustice to refuse to these dominions seats at such a conference, and especially in the cases of Canada, Australia and New Zealand, who have a direct and very personal interest in any decisions that may be arrived at in respect of disarmament or the Pacific question. Not only that, but the American people will not soon forget, as our own people can never forget, the sacrifices in blood and treasure that these dominions, without hesitation or delay, made in the great world war, which the then President of the United States characterized as a war "to make the world safe for democracy." If these dominions were worthy enough then, and valiant enough, to help hold back the onsweeping Hun hordes and, finally, to play a not ignoble part in bringing about the victory for civilization and humanity, they surely are worthy of places at the council table of the sister nations who were their allies in this great war.

YES, HOW DO YOU?

An American in dear old London was bragging about his auto. He ended his eulogy by declaring:

"It runs so smoothly you can't feel it, so quietly that you can't hear it, it has such perfect ignition you can't smell it, and as for speed—boy, you can't see it!"

"But my word, old dear," interrupted the Briton, anxiously, "how do you know the bally thing is there?"—American Legion Weekly.

WHERE SILENCE WOULD BE GOLDEN.

There was nobody who could play the violin like Binks, and he was delighted when asked to play at the local concert.

"The instrument I shall use at your concert," he explained to the host, "is over 200 years old."

"O, that's all right, old chap. Don't worry about that," replied the host. "I shan't tell, and no one will ever know the difference."—London Ideas.

A LINE O' TYPE OR TWO

How to the Line, let the quips fall where they may.

O'MON OUT.

A picture, one 'twere well worth while to see,
Is showing nights with features unsurpassed;
A masterpiece of matchless artistry,
With none but stars—see infra—in the cast.

A.—Vega, Lyra's gem, o'erhead enthralls,
The brilliantest in all the northern sphere;
In size, no less than that of four score Sols;
Two million times as far as Sol from here.

B.—Deneb tails the Swan, high mid the Way—
That group the Northern Cross more oft to men;
Penultimate First Magnitude, they say;
Than Vega vaster, farther too, past ken.

C.—Altair, southward, lights the Eagle's flight;
His, quite nine times the sun's immensity;
Half Vega's distance, more than Deneb bright;
The apex of triangle ABC.

Far south, Antares jewels Scorpio's crest;
So vast, Earth's yearly round 'twould more than span.
Arcturus glows like molten gold midwest;
Bootes' mouthpiece; "Bear Guard," oft, to man.

Such royalties surveyed, lo, groups galore!
Both Bears, the Chair, Winged Horse, the Goat—not She!
The Dolphin, Archer, Northern Crown, and more.
Come out tonight; the looking's fine. Seats free.
ARIES.

Personal: Vera Wild Sees William Off.

[From the Wyoming Post-Herald.]

Miss Vera Wild entertained her friend, William Off, of Peoria, at the H. M. Dewey home, Saturday evening.

NOTHING since Mr. Mill upset the syllogism has so visibly affected London critics as E. V. Lucas' lamentable lapse in *Roving East and West*. They are, in a manner of speaking, giving him the condign rawspberry. In his American chapters he substitutes the Prince of Wales for the Belgian king's consort in the immortal incident, wherein a New York official's wife, listening to the royal encomium of the city, ecstatically exclaims: "Queen, you've said a mouthful."

O Lady, Lady: A Stitch In Time.

[From the London Times.]

Lady wishes to dispose of entire wardrobe; reasonable prices. Write Box 21,320, 380 Oxford street.

To Should or Not to Should.

Sir: Friend Husband sits and chuckles over *Galusha The Magnificent*. He is sublimely innocent and unaware of the fact that he is either the twin-brother or cousin of the s. G. My book of Decorum fails me. Should I or should I not enlighten him? PUZZLED.

THE nation-wide interest in the Litdigest's discussion of *You All* impels us to spare space to Dee's communication: "My Michigan friend is positive she heard it applied in the singular, in a Virginia hotel. She was alone, in her room, reading. Suddenly a languid voice at the door inquired, 'Are you all alone?'"

ODD'S BODIKIN! A KNIGHT FARES FORTH TO BATTLE.

"They ope'd the gates, so wide and high,
Thru which the noble knight did charge,
While Nero made a cootie die,
By ducking him beneath the barge."
—Songs of Chivalry, by Ursus.

Sir Pazzlay: Don't lettem pick on that dear Mae Tinée. What if she did say Æsop? Nearly everything worth thinking about has been printed before in some language, or painted on screens by Confucius' followers—or should I say Confections? Whichisit? Secondly, Solomon gets no pressagenting from me. A man with as many wives as he is authentically reported to have had couldn't have been wise. If you are in doubt about authorship of a quotation just ask Edison or Ford—they know things not worth looking up. But Mae Tinée can't be said to be mistaken. Not a tall, a tall. Question me, question me! URSUS.

FROM the Mpls. Tribune: "An excellent janitor that keeps you in hot water all the time."

WE get you.

Even the Board Groaned.

[From the Vicksburg, Miss., Herald.]

The club arrived shortly after 2 o'clock and found spread beneath the shade of immense cottonwood trees, in a beautiful grove, a dinner such as only kings and builders could afford. The day was ideal; clouds tempered the heat of the sun, a gentle breeze played amongst the branches of the cottonwood trees, and the murmuring leaves sang a pean of joy, in tune with the hearts of the assembled guests, in praise of the bountiful hospitality of Mr. and Mrs. Simrall.

THE exchange editor paused to borrow our scissors and left the, as the British gazettes say, cutting, from the Peoria, Ill., Journal: "Mrs. Hazel Blessing of Peoria is visiting her mother, Mrs. U. Smell."

SILHOUETTE.

Jackson Park Golf links any Saturday morning: Time, five thirty or earlier; sleepy men and women reclining in chairs, ready to sign up for following week; sun showing rosy red on horizon, reflecting its rays on French's golden Statue of Liberty; saucy, chirpy robins hopping around on dewy grass, players already teeing off; refectory well patronized by hungry crowds, demolishing egg sandwiches, doughnuts, pie à la mode; tantalizing aroma of steaming coffee assailing olfactory organs of waiting, anxious line; ticket office open at last; orderly procession of weary waiters; exultant joy of those who attain the gates of happiness; disappointment to many who don't; list filled; crowds disperse; this is the life. G. R. S.

CHARLES LAMB would have loved this, from H. M. T. in the Athenæum:

Consider Edward Thomas and his "Tall Nettles":

"Tall nettles cover up, as they have done
These many springs, the rusty harrow, the plough
Long worn out, and the roller made of stone:
Only the elm butt tops the nettles now.

This corner of the farmyard I like most:
As well as any bloom upon a flower
I like the dust on the nettles, never lost
Except to prove the sweetness of a shower."

That is what I had always thought about the nettles in that corner of the yard; but it seemed so odd a liking that I never mentioned it, thinking that, like any dream to any Freudian, it were better to keep it to myself. But the corner, with the nettles and the elm butt, to me and to another man who went the same road as Thomas, was strangely attractive, and we noticed the dust on the nettles, and the way they proved the sweetness of a shower. I haven't cared to go to that corner for some years, but went again after reading Thomas, taking the book with me, to read to the nettles a common thought, a tribute, and a reminder of the past . . . . But they had gone. The yard is now labeled Jobbam Manufacturing company, and it is full of dark blocks of concrete, and of ashes that no rain would ever sweeten.

DUNELAND.

A wisp of grass in the sifting sand
Where a broken oar-blade lies,
A wave that tosses a long white hand
Where a gypsie seagull cries.

Oh, the trail that leads from the haunts of men
Is the trail I've longed to see,
For it takes me back to the hills again
Where my lost youth waits for me.

A fragrance creeps from the piney deeps
And the old lake softly croons
A lay it sung when the world was young
As it is in the virgin dunes. R. S.

Pittsburg.

Sir: I notice in your column some discussion relative to the *h* in Pittsburgh. Notwithstanding the school teacher's confident claim, I happen to know that in the city's charter it is spelled Pittsburgh, and so it will remain until the charter is amended. A lot of *burgs* are scattered over the country, but Pittsburgh is not one of them.
R. H. M.

The Angels Have Fallen Out.

[From the Fort Wayne News-Sentinel.]

Esther Angel was given a divorce from John Angel, custody of their child, and possession of the bed springs and mattress in the superior court today.

"DO you still have to economize to make both ends meet?"—The Trib. Inquiring Reporter. The class in journalese may point out the five superfluous words. We could also bleat of locutions. But what's the use?

MOTLEY'S the only wear. PAZ.

How to Keep Well. By Dr. W. A. Evans.

Questions pertinent to hygiene, sanitation, and prevention of disease, if matters of general interest, will be answered in this column. Where space will not permit, or the subject is not suitable, letters will be personally answered subject to proper limitations, and where a stamped, addressed envelope is inclosed. Dr. Evans will not make diagnosis or prescribe for individual disease. Requests for such service cannot be answered.

[Copyright: 1921: By Dr. W. A. Evans.]

THE POISON IVY EXPERT.

DR. J. B. M'NAIR seems to have constituted himself a poison ivy specialist. At least he writes more and better on the subject than any one else does. He and a group of California men have been working on the subject scientifically, whereas other people seem to use slap bang rule of thumb procedures. He has little faith in the washing treatments. If a person who has got the poison on his skin will get at it quickly, he can wash it off, but as a rule washing does more harm than good, since the poison has already done its work.

Among substances which dissolve the poison and which might be considered as washes are ether, chloroform, alcohol, turpentine, 80 per cent chloral and benzine. However, most of these are irritating to the skin.

Dr. McNair divides the poison ivy dermattis into three stages. The first stage is inflammation and irritation which precedes the appearance of blisters. In the second stage small blisters dominate the picture. Fortunately the third stage is not always reached. In it there is suppuration and the true skin is inflamed and destroyed.

As a first application he uses cottonseed oil or castor oil. At that stage an alcoholic solution of lead acetate or a mild application of iodine does good. A 5 per cent solution of ferric chloride (chloride of iron) in 50 per cent aqueous glycerol was found more helpful than anything in California, but they discontinued using it because it stained clothing and sheets so objectionably.

In the second degree stage local applications of dextrose, of sodium sulphite and of magnesium sulphate were found to be the best remedies. Perhaps nothing is better than to cover the blisters with cloths wrung out in a saturated solution of magnesium sulphate.

In the third stage Dr. McNair recommends that the affected skin be covered by paraffin as is done with burns.

Some people are naturally immune to poison ivy. Some acquire immunity. Some are poisoned frequently, but the inflammation never becomes very troublesome. No race is immune to it. Most lower animals are somewhat susceptible. Women are more susceptible than men. The fat more than the lean. Blondes are not more affected by it than brunettes.

Many methods of producing immunity have been tried. A notion prevails that one will become immune if he will chew the leaves. Persons have died and many have been made gravely ill from internal ivy poisoning due to trying this method. It has been claimed that drinking the milk of a cow that has eaten ivy will produce immunity. A more rational procedure is the injection of serum from a person who has recently recovered from the disease. Another procedure which may prove successful is the injection of small doses of the poison into a muscle.

BABY WHIPPING POOR SPORT.

Mrs. V. K. B. writes: "I have a baby girl just 2 years old today. Three weeks ago she recovered from diphtheria.

"1. Is it true that diphtheria always leaves some weakness after it?

"2. For the last week she has been holding her head to the left side, and at certain times when she looks up her left eye appears crossed. Can you please tell me if her sight could be affected to that extent? She is very nervous and cries a great deal.

"3. Do you advise whipping a baby who goes into spasms of temper because she cannot have something she should not have?

"4. She has been a bottle fed baby and still drinks a quart of milk every day. Is that too much?"

REPLY.

1. No.
2. She may have had a diptheretic paralysis of some few groups of muscles.
3. I would not advise you to whip this child now or soon.
4. She is old enough to begin taking less milk and a little more food of other kinds.

DEVELOP MUSCLES GRADUALLY.

X. Y. Z. writes: "1. In our school chinning is required to pass in physical training, but when I chin the bar it seems as if the muscles in my stomach and my arms are being pulled apart. How can I do this exercise without these troubles, as I chin very little?

"2. I am 14 years old and weigh 98 pounds. Is this too much, and does this interfere with the chinning?"

REPLY.

1. If you will spend some minutes each day chinning you will overcome this.
2. You do not give your height. Unless you are a very sawed off proposition your weight is not too much.

TRY EATING BRAN.

H. A. J. writes: "I am 68 years old. I have had very few natural evacuations of the bowels for several years. I have used epsom salts and other cathartics. Very often I use enemas. Will the frequent use of the latter injure my system or health?"

REPLY.

The use of enemas is preferable to epsom salts and other cathartics. However, it develops the enema habit and that is a bad one. How did you get started on salts and cathartics? But why ask? So many people of your generation did not know the harm of the cathartic habit. Instead eat plenty of bran, vegetables and fruit. If this does not suffice eat agar. If that is not enough take mineral oil.

BRAN HELPS MOST PEOPLE.

L. R. C. writes: "Is bran cooked with oatmeal eaten every morning during the year injurious to the health, or is it beneficial?"

REPLY.

Beneficial to most people.

FRIEND OF THE PEOPLE

Letters to this department must be signed with names and addresses of the writers.

REGULAR HIGHWAYMAN'S HAVEN.

Chicago, Aug. 11.—[Friend of the People.]—I think there is a law or ordinance compelling people to keep weeds cut along streets by vacant lots. Along our block on Cornelia avenue the weeds are four or five feet high and it is dangerous for women and children to go along here after dark, as any one could be lurking in the shelter of the weeds. C. E. B.

The weeds along the sidewalks on this street have been cut.
THOMAS H. BYRNE,
Superintendent of Streets.

COPYRIGHT OF SONG.

Chicago, Aug. 13.—[To the Legal Friend of the People.]—I wish to obtain a copyright on the words, music and mechanical reproduction of a song. What procedure would you advise in this matter? To whom must I write first?
J. P. G.

Write to the Librarian of Congress, Washington, D. C.
TRIBUNE LAW DEPARTMENT.

ABOUT FENCES.

Chicago, Aug. 9.—[To the Legal Friend of the People.]—The fence on both sides of my lot is becoming dilapidated. It is a picket fence and was there when I bought the property. Which fence or which side am I or my neighbor supposed to take care of? A. S.

Adjoining owners of inclosed property are required by statute to contribute equally to the cost and repair of the division fence.
TRIBUNE LAW DEPARTMENT.

PAVING NOT CONTEMPLATED.

Chicago, Aug. 14.—[Friend of the People.]—When are they going to pave Wabansia avenue from Cicero west?
H. W. W.

We had a proceeding started for paving Wabansia avenue, between Cicero and Laramie avenues, but in March, 1920, the proceeding was ordered abandoned. The board of local improvements took this action because of a petition presented by the property owners.

If the property owners desire the street paved, shall be glad to hear from them.
EDWARD J. GLACKIN,
Secretary Board of Local Improvements.

KEEPS DUPLICATE KEYS.

Chicago, Aug. 11.—[To the Legal Friend of the People.]—1. Has the owner or agent of an apartment building the right to possess duplicate keys to all the apartments?

2. Has he the legal right to enter an apartment, using these keys, in the case of what he called an emergency?

3. If the lessee changes the lock by replacing a cylinder for private key, can such change be construed as a violation to a clause reading "lessee will not permit any alteration of or upon any part of the premises"? W. S. C.

1.—If he has them, we see no legal objection to his retaining them.
2.—In general, no. 3—We would say not.
TRIBUNE LAW DEPARTMENT.

FRIEND OF THE EX-SERVICE MAN

"SAY IT WITH JOBS"

The Tribune is extending its service department to aid in the placement of jobless veterans. Veterans are requested to give full name, age, address, experience, telephone number, and name of outfit. Employers who have jobs to offer are urged to be specific. Quarters for this department are on the main floor of the Tribune building, Madison and Dearborn streets.

WHO HAS A JOB FOR THESE EX-SERVICE MEN?

J.W. (114.) Has good appearance and excellent references. Experience: Six years as mechanical, electrical and tool drafting; 2 years tool shop work. Prefers tool drafting or special machine drafting. Has high school education and is 28 years old.

J.W. (116.) High class ex-soldier; 25 years old; four years as bookkeeper and one-half year auditing for C. P. A. firm.

J.W. (117.) Has worked eighteen months as electrical draftsman. Slight clerical experience. Is 21 years old; served in Q. M. corps.

J.W. (118.) Is a polisher, buffer, and plater. Looks like a good man; will drive a car or do any other kind of work. Is 26 years old; served overseas.

J.W. (119.) Has mail order house experience as assistant shipping clerk. With 149th field artillery; 26 years old.

J.W. (120.) Has good appearance and personality. Read law two years. Sold tires five months. Has taken two year course for executive position and knows advertising, office routine, etc. Served in navy and is 28.

J.W. (122.) Served with 91st division; out of work since January. Has successfully filled positions as gang foreman, superintendent of labor, transportation clerk and railway clerk. Is intelligent and well dressed.

J.W. (129.) Experienced parlor cushion maker; will do any kind of work. Served one year overseas; wife now in hospital; out of work three months; owes doctor bills and is in bad financial shape.

J.W. (123.) Rating in navy, chief machinist's mate. Worked fifteen years as steamfitter and engineer and on electrical trouble work; 35 years old; good references.

J.W. (124.) Exceptionally clean cut, intelligent, well groomed ex-lieutenant. College graduate, trained correspondent, possesses initiative, capacity for details, experienced office manager or assistant to executive; 28 years old.

J.W. (125.) Cutlery and chemical specialty salesman for nationally known products. College education plus special chemical course; is 28 years old; has references. Served in navy. Will accept salary and commission job.

J.W. (126.) Lieutenant, 35 years old, with four dependents; no job since January. Worked eighteen years as expert auto mechanic; truck superintendent for brewing company last position.

J.W. (127.) Sergeant 328th Machine Gun company; 26 years old; college man; knows bookkeeping, accountancy, general office work and stockkeeping; six years' experience military band; percussion instruments.

J.W. (128.) Marine with French and American decorations; five years' experience as bookkeeper, auditor and accountant. College graduate; now studying higher accountancy. Out of work two months.

NO PROTECTION WANTED

[From Punch (Copyright).]

Beggar Woman: "May all the blessed saints protect yer honor!"
Benevolent Old Gentleman: "Not at all, not at all."

VOICE OF THE PEOPLE

Writers should confine themselves to 200 or 300 words. Give full names and addresses. No manuscripts can be returned. Address Voice of the People, The Tribune.

THE MOVIE SLUMP.

Chicago, Aug. 13.—If any fault is to be found with your references today to the producers of motion pictures, it will be that you let them off too lightly. These men whine about the 4,000 theaters that are closed. Who closed them? The producers, who now pretend to bewail the fact. Before the war these theaters, few of them able to seat more than 200 persons, were able to make a profit out of a 5 cent show. Reels to fill up ninety minutes then cost something like $10 a day, so that with three shows a night the owners of these small theaters might net a clear profit of 5 to 10 dollars.

Then the producers put their heads together in secret conclave, and very soon the $10 a day rate was boosted to $25. The experience of the manager of one of these theaters will show how the 4,000 were closed. When he received notice of the boost in prices he protested. He pointed out that his 5 cent admission charge would not pay it. He was told to raise his price to 10 cents, and then when he informed the distributor that his theater was situated in a poor neighborhood where such an increase was impossible, he was met with the answer, "All right; shut up your bloomin' show." OLIVER MCEWAN.

MR. BULL'S TIPPLE.

Chicago, Aug. 10.—I read your editorial yesterday, "Is Mr. Bull Going Dry?" and it was amusing in part, but contained some things that I object to: The remark about the Scotch with the hair shirt, etc., is hardly applicable now. Those national remarks (Irish, Scotch, or Welsh) are of the last generation.

The public house in Britain is absolutely the club of the workingman. It has been so for 400 or 500 years. What will you do with him? If you take his licensed premises away from him, his club (workmen's clubs, not autocratic clubs) you leave him but the street, theater, church, or sidewalk. Properly regulate the traffic; it has been regulated for many centuries. The old bar here killed the trade; we don't want its return; but we do maintain the necessity of proper regulation—perhaps state.

With regard to Great Britain inflicting prohibition on United States (which don't prohibit), I object—it is practically anathema to every Briton. The saloon killed the saloon, together with some of its vile decoctions.

Let the United States watch its own people—that's where the change will certainly come from. J. H. BULL.

CHILDREN SHOULD BE SEEN.

Chicago, Aug. 13.—Calling the British a boob nation because they still like to retain some of the pomp and circumstance of the older days is equivalent to calling one's grandmother a boob woman because she still retains many of the mannerisms and fashions of her girlhood.

Remember, America is still in short pants and should not make fun of her elderly relations nor criticize them because of their old fashioned proclivities.
IRENE E. WILD.

AS A CURIOSITY.

Chicago, Aug. 15.—For years I have read and heard and come to believe that Thomas Edison cares less for a bed than Thompson does for THE TRIBUNE. I have understood that sleep and Edison are strangers. Thomas, they say, may sleep a few hours a day and then not even that when he is pursuing a new invention. Imagine my surprise when watching a weekly a few weeks ago that showed the camp with Ford, Harding, and Firestone sitting around and Edison was sleeping; yes, there he was in front of the camera snoozing away. Was Tommy's press agent also asleep on the job to take a picture like that or was it because Edison is seldom sleeps that he wants a picture of it in action? DICK NEMAN.

YES.

Denver, Colo., Aug. 12.—Your editorial of Aug. 9, entitled "What Do You Know?" strikes a responsive cord. Oftentimes the cultivation of special sense destroys or seriously hampers common sense.

I never heard of the battle of Chaeronea before, but I can tell you where Col. Cody is buried.

We might ask a few questions from the west.

Why do cowboys wear chaps?

Do surveys of mountain lands conform to surface measurements?

Does it take the same time to boil potatoes on top of Pike's Peak as at sea level, in a pressure cooker?

In an ordinary 5x7 ft. tunnel in solid rock in the case of shooting dynamite in 5 ft. holes drilled in its breast, why does not the force of the explosion blow out as in a gun, instead of breaking the rock?

Why is there a timber line at 11,500 feet elevation?

Could you afford to mine outta string of silver dollars edge to edge running through a mountain?

How high is a stack of $1,000,000?

Would the staff care to join me in a long drink of crystal sparkling Colorado mountain water?
WESTLAND EDITER.

BOBBING IT.

Chicago, Aug. 12.—I was very pleased to read your article in regard to bobbed hair. I have talked with my friends and have found that they have had their hair bobbed because, as you have said, it is more sanitary, becoming, and takes less trouble, and is neater.

We girls feel that the attack on bobbed hair has been insulting to the majority of Chicago girls.

Instead of this attack on bobbed hair, would it not be more sensible to criticize the scandalous dress of some of the ignorant girls of today?
A HIGH SCHOOL GIRL.

HE GOT US.

Chicago, Aug. 15.—It must be amusing to a great many of your readers to read about the conceit of some editorial writers.

The writer of the editorial criticizing Mr. Edison's subject, "Cigarets vs. Cigars and Pipe," it is evident that Mr. Editor in question is an inexperienced junior on the tobacco question.

On the face of it he knows little about chemistry; otherwise his acquaintance with the gases created by the burning of paper would have taught him that these gases taken in excess are injurious to any one's lungs.

I am one of an army who could write a book on this subject, but what's the use?

The writer is a consistent reader of THE TRIBUNE and is surprised to hear our friend Editor, who knows it all, commit himself in paragraph 7 of said article.

It may be possible that the advertising department has spurred him on to this article.

Is it possible that using the editorial column is a new experiment in order to foster advertising? F. C. WOLFE.

TRIMMED.

Chicago, Aug. 15.—Why all this racket about high prices for such commodities, nonessentials, as ice cream and candies when hair cuts are 60 cents; tonic, 15 cents; singe, 40 cents, and, to top it all, a tip of at least a dime? And we just have our hair trimmed! It surely is about time something is being done to reduce these absurd prices. Do you remember 'way back when they were 25 cents and, at some places 15?
T. H. KOEBER.

TURK SUN SETTING

CONSTANTINOPLE, Aug. 14.—The Turkish nationalist government has been transferred from Angora to Caesarea (Kaisariyeh), 160 miles southeast of Angora, (1) and the civil population of the nationalist capital is being evacuated because of the advance of the Greeks, says a dispatch from Angora today.

The Turks intend to make a stand against the Greeks at the Sakaria river (2) and, if this position is lost, they will fall back on Caesarea and Yozgad, (3) 85 miles to the northwest of Caesarea.

Reds Stop Battle.

KARS, Transcaucasia, Aug. 14.—Bolshevik troops stopped a battle being fought by Turks and Armenians near here today (4). The Armenians attacked remnants of the forces of Kiazim Kara Bekir, the Turkish nationalist commander in Armenia, the remainder of Kiazim's troops having been sent to Angora.

Turks and French Agree.

Angora, Anatolia, Aug. 15.—The Turkish nationalists have accepted the revised agreement with France, subject to certain slight alterations, it was announced here today. The text of the agreement was not made public.

The Turkish nationalist assembly rejected the original Franco-Turk agreement, reached in London some months ago by representatives of the two governments, under which the French agreed to withdraw from Cilicia (5). Negotiations have been in progress for some weeks looking to the formation of a new accord acceptable to the Turks.

ROBBERS HOLD UP 2 WOMEN; QUICK WIT SAVES $1,000

Pose as "Room Seekers" to Ransack Home.

Two women were the victims of holdup men yesterday. The presence of mind of Miss Rose Yore, Lake Forest, Ill., saved her $1,000. In the second robbery Mrs. Sophia Steinberg was robbed of $140 in money and $1,200 worth of jewelry.

MISS ROSE YORE.

PHYLLIS KAFLAN.

MRS. SOPHIA STEINBERG. [TRIBUNE Photo.]

Miss Yore was on her way to the bank to make a deposit of $1,000, the day's receipts at Yore Brothers' Dairy company, of which she is secretary and her brother, Edward J. Yore, is president.

As she approached Western avenue on Fulton street an automobile in which were three men drew up to the curb. One of the men sprang out and threatened to shoot her if she did not hand over the package containing the money. She screamed and started running. The robber caught up with her and attempted to wrest the package from her grasp. It dropped to the sidewalk and she quickly fell on it. William Prescott, 4352 West Lake street, attracted by Miss Yore's screams, hurried to the scene. The robbers fled.

Robbers Pose as Room Seekers.

Two burglars, posing as applicants for a vacant room in her home, yesterday robbed Mrs. Sophia Steinberg, 1408 North Western avenue, of $140 in cash and jewels valued at $1,200 after gagging and locking her in a pantry with her 7 year old daughter, Phyllis Kaflan. "We would like to look at a room," one said as Mrs. Steinberg opened the door to their ring. She admitted them and led the way down a hall to a room she wished to rent.

Locked in the Pantry.

Suddenly the men whipped out revolvers. When Mrs. Steinberg started to scream they seized and bound her and thrust her and the little girl into the pantry. After making a leisurely search of the house, they departed without attracting the attention of the neighbors.

At the West Chicago avenue station Mrs. Steinberg said the rings were insured for $1,000. The two men were described as about 5 feet 6 inches tall and each about 30 years old. Mrs. Steinberg's strongest impression of them was that they were "so polite."

SHE OUTWITTED TWO BANDITS

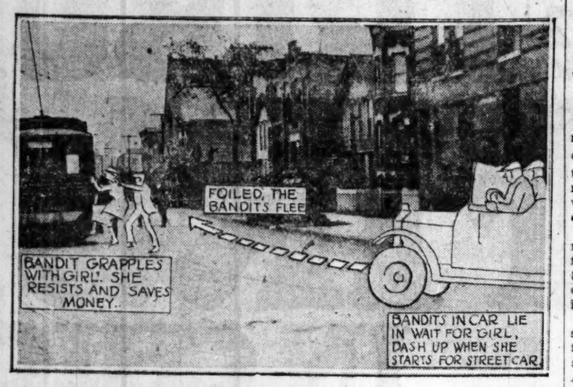

They must be fast thinking bandits to rob Miss Rose Yore. She is the sister of E. J. Yore, president of Yore Bros., dairy products, 251 North Western avenue. At Western avenue and Fulton street yesterday she was about to board a street car with $1,000 in her purse when two robbers drew up in an automobile. One of them seized her. But she dropped to the pavement with the purse under her and the bandits were foiled.

[TRIBUNE PHOTO DIAGRAM.]

NAME MAN WHO "FOUND" PRIEST AS HIS KIDNAPER

San Francisco, Cal., Aug. 16.—William A. Hightower was positively identified this afternoon by Miss Marie Wendel as the man who called for the Rev. Patrick E. Heslin on Aug. 2, the night the priest was last seen alive. Miss Wendel was the priest's housekeeper. Her identification was substantiated by Mrs. Bianchi, a neighbor, who also was positive in her statements.

WORKERS DRAFT NEW WAGE PLAN TO SEND PACKERS

Omaha, Neb., Aug. 16.—International officers and district delegates of the Amalgamated Meat Cutters' and Butcher Workmen of North America, in a conference here, will complete tomorrow, it is expected, the draft of a plan they will present to the packers for an agreement on wages, working conditions, and hours, to take the place of the existing national agreement which expires on Sept. 15.

If, after action by the conference, the plan agreed upon proves not acceptable to the packers, President Harding will be appealed to with a request to name an arbitrator to aid in adjusting the differences, according to C. J. Hayes, president. Mr. Hayes said the union stood for conciliation, but gave out no information as to what the employés' proposal would be.

TRIO HELD AS ROBBERS OF CHINESE.

Three men who were captured after they had beaten, stabbed, and robbed Joe Kim, a Chinese, in his restaurant at 303 West North avenue, and later shot James Relles, a taxi driver, on July 25, were held to the grand jury. The men are Mathew Chambers, 412 Sigel street; Frank Clark, 2026 Clifton avenue, and James Marley, 239 West Goethe street.

HOW TO END ACHING FEET

New-day treatment keeps feet in perfect condition

A little book, entitled "The Proper Care of the Feet," is helping a good many people to free themselves from the nervous strain and constant annoyance of paining feet.

It shows simple ways to keep the feet in proper condition—how to overcome excessive perspiration, how to soothe aching muscles and tendons, how to reduce swelling, how to get instant relief from corns and how to end them, in fact this little book is all that its name infers: "The Proper Care of the Feet."

This booklet accompanies each box of Blue-jay Foot Treatment, which may be obtained at your druggist, or a free copy of the booklet will be sent if you write to Bauer & Black, Chicago.

Blue-jay
Foot Treatment
Keeps feet feeling fine

CLAIMS 5 FIRMS RULE CHICAGO'S CEMENT TRADE

May Ask Indictment of "Trust."

Federal and state indictments against members of five concerns alleged to constitute a combine in absolute control of the manufacture and sale of cement in Chicago territory will be asked when the Daily commission reconvenes early next month.

This announcement was made last night by Joseph B. Fleming, attorney for the commission. Mr. Fleming said Senator Dailey will be in Chicago Friday to make arrangements for resuming the building graft hearings.

"When the commission adjourned several weeks ago it was committed to a thorough investigation of the operations of building materials men," said Attorney Fleming, "but no definite plans had been made. However, the evidence our investigators have dug up in the meantime makes it certain the cement manufacturers will be dealt with at early sessions.

Fix Uniform Prices.

"The evidence indicates five Chicago manufacturers have a complete monopoly of the cement trade. We will undertake to show these concerns fix and maintain uniform prices; that they designate certain dealers, or middlemen, and that it is impossible for contractors or other users of cement to purchase the product from many but these dealers, who receive a 10 per cent commission on all sales.

"This ring of manufacturers has an elaborate system through which it is able to know at all times just how much cement is available for the Chicago district and where it is to be used. No one is permitted to buy cement without first supplying the combine with precise information as to where it is to be used, and no dealer or contractor may buy more than the manufacturers deem adequate fo ra given job.

Regulate Cement Output.

"Evidence shows the cement men frequently send investigators to check up on the reports required from the humble buyer. The regulation of the output is absolute. The commission believes there will be little difficulty in proving violation of both federal and state laws."

Other material men under investigation include manufacturers and dealers in lumber, brick, sheet metal, glass, stone, and many other commodities. It has been charged that their dealings are largely responsible for high building costs in Chicago.

Here's Good News for Those Who Drink Ng-ka-py

One hundred cases of ng-ka-py valued at $4,500 are to be released to the Chee Wo Tong company, 261 West 22d street, upon the order of Prohibition Commissioner Roy D. Hayes received in a letter by John Ford, deputy collector of customs, yesterday. Two hundred cases of the same brand of liquor consigned to other firms are expected to be released soon. Mr. Haines wrote, however, that the liquor is to be used for medicinal purposes only.

SEEKS WRIT FOR CHILD.

Petition for a writ of habeas corpus for the release of 4 year old Jennie Rosenfeld was filed in the Circuit court yesterday by her mother, Mrs. Emma Rosenfeld of Los Angeles. The petition sets up Mrs. Fannie Futterman of 1540 North Leavitt street refuses to give up the child until she is paid $100 for her keep.

STOP & SHOP

Reg. U. S. Patent Office.

20th "Blue Ribbon Wednesday"

Come in the morning as early as possible—the main feature of today's selling will be 500 dozen of

Libby's Fruits—Peaches, Pears and Apricots

(NATIONALLY ADVERTISED)

Some of these fruits sold during the last 8 months for as high as 85c per tin. We bought these from a dealer who wanted cash—and at so favorable a price—that we sell them today, while they last,

3 cans for $1.00—per dozen cans, $3.96

Only While They Last

Pure Sugar Hard Candy
The finest quality in all shapes, sizes and colors; soft and hard centers, some filled with jams and jellies, chocolate and peanut butter. Worth fully 60c per pound. Today only,
3-lb. tin, $1.00

Blue Ribbon Coffee
So rapidly has this wonderful coffee leaped into popularity that it is a great effort (even with a double force of busy workers) to put up enough of these 4-pound packages to supply the demand on Blue Ribbon Wednesday. Automatic Scales are busy every minute of the day getting this Coffee ready for you.
4 pounds for $1.00
Freshly roasted, ground, pulverized or in the berry.

Wonderful Candy Value
Think of it! A 3-lb. box containing the finest French cream chocolates—delicious bon bons (all flavors), nougats, dipped caramels, etc. 1,000 of the 3-lb. boxes today,
$1.00 per box

Doughnuts
Large, homemade, the best spiced or cake doughnuts you would want to taste. Just like mother makes, crisp, light, flaky. The no-hole kind. They melt in your mouth. Special for Wednesday,
30c per dozen

Tiffin Tea Cakes
All kinds under the sun. Just the thing for luncheons and afternoon tea cakes; 28 different kinds; rich in quality and plenty of the best materials to make them the best you ever tasted. For Wednesday only,
69c per lb.

Golden Loaf Cake
A large size, delicious butter loaf cake with thick cream icing and chopped pecans. Our bake shop will make just 2,000 of them to sell while they last, at
39c each
Regularly priced at 65c each.

Pink Osage Gem Canteloupes
Perfect melons, sweet and wonderfully fine flavor. 15 melons to the crate. Special today **$1.49**

California Newcastle Peaches
Every peach selected and packed with great care; every one perfect and individually wrapped. Buy them for the table or for preserving. They won't be cheaper. 6 dozen to the box. Special today, box... **$1.89**

Sultana Seedless Grapes
You couldn't buy better ones if you paid $1.50 a basket. Special today, baskets weighing 4 to 4½ lbs..... **49c**

You Couldn't Buy Fruits at Wholesale at These Prices

Dutch Process Cocoa
Containing 25% butter fat. Try this out and compare it with the finest cocoa you know. Serve it iced as well as hot. It is delightful. Blue Ribbon Wednesday price,
31c Per Lb.

Attention Tea Lovers
A pound package of high grade Oolong Tea. Imported from the Orient, to sell on Blue Ribbon Wednesday. It has that delicacy and bouquet that the tea drinker loves. Buy it today.
1 Lb. Package 69c.

Basket Fired Japan or Orange Pekoe Tea
An extraordinary value in Tea. A beautiful Orange Pekoe and a fine quality of Basket Fired Japan. These teas are usually sold for 75c and 85c per pound. For Blue Ribbon Wednesday,
3 Lbs. for $1.00.

FROM OUR CANDY SHOP

Chocolate After-Dinner Mint Patties; soft, creamy mint centers, with a thick chocolate coating of mouth-melting goodness. Rarely sold anywhere for less than 80c per lb. Special today only, per lb.....**49c**

Jumbo Stuffed Dates, the largest, most delicious ones you ever tasted, strictly fresh and clean. Special today only, per lb.....**49c**

De Luxe Bon Bons, nut, fruit, cream, caramel and cocoanut centers, covered with a smooth, rich fondant cream. Special today, per lb..**59c**

Gum Drops, the old fashioned kind, assorted flavors, per lb.....**19c**

Cream Filberts, large Naples filberts, incased in a ball of luscious white vanilla cream. Don't overlook this item, per lb.....**39c**

1,000 Pounds Live Baby Lobsters, per pound **49c**
NONE DELIVERED. BOILED IF DESIRED

ROBERTS & OAKES IRISH STYLE BACON
from young, tender porkers, hickory smoked and cured to a point of perfection. Slabs weigh from 6 to 7 pounds. (Whole slabs at this price only). Per lb.. **33c**

Del Monte Sliced Pineapple, large No. 2½ tins, per dozen, **$3.89;** each **33c**

Fresh Grape Fruit, packed in Porto Rico, No. 2 tins, per dozen, **$3.89;** each.....**33c**

Grated Hawaiian Pineapple, specially good for ice cream, No. 2 tins, each.....**23c**

Lady Clementine Pure Jams. Blackberry, Damson Plum, Fresh Fig, Pineapple, Plum, Quince, Gooseberry, Loganberry, Green Gage Plum, per jar **39c**

Raspberry or Strawberry Jams. Only pure cane sugar and fresh fruit used. Large full 5-lb. crocks, each, **$1.69**

Finest Minnesota Crosby Corn, No. 2 tins, per dozen, **$1.49;** per tin.....**13c**

Imported Marmalade. This is the finest Imported Seville Marmalade, packed in large 7-lb. tins, each.....**$1.67**

Telephone Peas, large, tender, fine flavored peas, per dozen, **$2.25;** per tin.....**19c**

Cane and Maple Syrup, Red Horse Inn brand, 1 gallon tins, **$3.19;** ½ gallon tins, **$1.69;** ¼ gallon tins....**89c**

Imported Smoked Sardines, in the finest pure olive oil, per dozen, **$1.98;** per tin, **17c**

Spanish Queen Olives, 16 oz. jars, per dozen jars, **$3.96;** per jar **33c**

Kippered Columbia River Sturgeon, oval tins, each, **19c**

Stuffed Glaced Prunes, large ones, stuffed with pecan and walnut meats, special today, per lb **59c**

Stuffed Glaced Apricots, put up in our own sanitary kitchens, special, per lb.....**75c**

Pure Peanut Butter, made right before your own eyes, special, per lb **19c**

Salted Almonds, regularly sold for $1.50 per lb., special, per lb. **98c**

Salted Filberts, a very delicious nut, special today, **59c**

Fig Balls, a new confection, Turkish figs, filled with walnut meats, per lb.....**73c**

LUNCH COUNTER—Quick service, good wholesome food at prices anyone can afford to pay. Our special today is a lovely Hot Corned Beef Sandwich, mashed potatoes and your choice of a hot or cold drink. Just try it. All for **35c**

LUNCH BOXES—Wonderful individual lunch boxes, put up for 25c, 30c and 35c, including a large homemade sandwich, fruit, cake, individual pies, candy and salted nuts. We will have another surprise in our 30c lunch box today. Let us take care of you on your picnic, convention or outing lunches, of any kind.

Tebbetts & Garland

16-18 North Michigan Ave. **Telephone Randolph 7000**

OUR DELIVERIES REACH NEARLY ALL PARTS OF THE CITY AND SUBURBS

Golf and Auto Accessory Specials

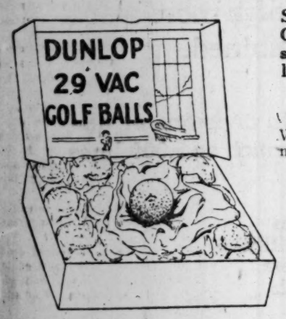

Special purchase of 200 dozen imported Dunlop 29 Vac Golf Balls, standard regulation weight and size; can be used in any tournament; regular $1.10 value; special, $9.00 dozen; each, **79c**

Other Golf Specials

Wilson Green W Golf Balls, standard 29 pwts., mesh marking, special, **$6.50 dozen;** each, **55c**

Imported Ray-Mills and Braid-Mills Aluminum Putters, reg. $6.50, limited quantity, special, **3.95**

Colonel Golf Balls, standard, 1.62, regularly $1, special, **79c**

Ladies' Golf Bags, **4.45 and $9.** Golf Bags, 6-in., leather trim, steel stays and bottom, with hood and lock, regularly $10, special, **7.45.**

Imported Wool Golf Hose, heather colors, special, **2.95**

Exmoor Sunday Bags, leather trimmed, special **2.15**

Varsity Golf Coats, heather colors, special, **$6**

Golf Bags, 5-in., leather trim, steel stays and bottom, regularly 7.50, special, **5.45.**

Auto Accessory Specials

A. C. Titan Spark Plugs for all cars, regular $1.00; special, **69c**

Simon's Auto Wax and Kleener, special, each, **39c.**

Break Not Hydrometers, regularly $1, special, **69c.**

$4 Running Board Luggage Carriers, special, **2.35.**

Rubber Step Plates, **39c.**

Anderson Autoreelite Spot Light and Trouble Light combined, new model, regularly $9, special, **7.45.**

Shaler 5 Minute Vulcanizer, regularly 1.50, special, **98c.**

Sparton 6 Volt Motor Driven Horn, regulary 7.50, special, **5.95.**

Michelin Combination Mastic and Cement, special, **39c.**

Ever Kleen Seat Pads, special, **1.15.**

Squeegees, for open cars, special, **39c.**

Chamoline, for cleaning cars, **35c.**

Special Prices on Michelin Red Tubes

Ford Accessories

Ford Auto Jacks, **1.65.**

Tool Boxes, 22x9x7, special, **1.69.**

Champion X Spark Plugs (4 to a customer), each, **44c.**

Ford Perry Locks, regularly $7, special, **2.95.**

Ford Single Cylinder Pump, **1.35.**

Ford Fan Belts, special, **39c.**

Auto Top Dressing—mohair or leather. Spl., **95c** pt. and **$1.45** qt.

Ford Rubber Floor Mats, special, **95c.**

Combination Oil and Grease Gun, special, **49c.**

Ford Motometers with cap, regularly 3.50, special, **2.95.**

Ford Back Rest Cushions, special, **95c.**

Miller Cord Tires

Guaranteed for 8,000 Miles

All Firsts—Limited Quantities of Each Size—War Tax Paid

Sizes.	*List Price.*	*Our Price.*
30x3½	$24.70	**$20.07**
32x4	45.80	**37.24**
33x4	47.20	**38.35**
34x4	48.35	**39.29**
33x4½	53.00	**43.06**
34x4½	54.20	**44.04**
35x5	67.75	**54.96**

Diamond Fabric Squeegee Tires (Ford size, 30x3½); guaranteed 6,000 miles by the B. F. Goodrich Rubber Co.; list price, 16.60; our price is **12.38**

Fishing Tackle

Hub Special No. 5 Silk Casting Line, 50-yard spool, special at **1.15**

Talbot Star Hand Made Reel, regularly $15, special at **9.45**

Steel Fishing Rods, all agate guides and tip; reg. $8.50, special at **6.45**

Tennis Specials

All 1921 Tennis Balls; reg. 55c and 60c values, special at..... **48c**

Tennis Marking Tapes, with staples, reg. $10, spl.. **5.95**

Tennis Nets, 36x3—15 C. B.; reg. 7.50, special..... **4.95**

Express Prepaid on All Mail Orders

FIFTH FLOOR — THE HUB — FIFTH FLOOR

Henry C. Lytton & Sons

State and Jackson—on the N. E. Corner

MARSHALL FIELD & COMPANY

Imported Cologne and Lavender Water

At Unusually Low Prices, 25c and Up

A LARGE stock of English and French Colognes and Lavender Waters has been purchased at special price concessions, thus enabling us to extend to our patrons the benefit of low prices. The labels all bear the names of expert manufacturers, and the Waters are well bottled to preserve the precious odors, some being covered in raffia.

The various makes are priced according to amount in a bottle, and are grouped as follows:

Colognes, 25c, 50c, 75c, $1, $1.50, $1.75, $3.50.
Lavender Waters, 25c, 50c, 75c, $1, $1.75.

Toilet Goods, First Floor, North, State.

Fine Writing Papers

Offered in Our Most Remarkable Stationery Event of Recent Years

BEGINNING today, we place on sale in our Stationery Section a large stock of high-grade papers, with envelopes to match, at prices that make the values strikingly unusual.

An event of such importance and of values so outstanding is made possible only by careful planning and large mill runs. This paper is wrapped in attractive one-pound packages of 66 to 100 sheets, depending upon the size.

"Field Special Vellum"

Combining a smooth, velvet surface with popular long letter-sheet and square envelope, 75 sheets with 50 envelopes, **75c.**

"Field Special Vellum"

Same quality of Paper as above, but in large, club size much used by men, 66 sheets with 50 envelopes, **90c.**

"Field Feather Edge"

Deckle-edged sheet and envelope in a large club size, 66 sheets with 50 envelopes, **85c.**

"Field Fabric Finish"

Excellent quality lawn finished paper in white or buff, regular letter size, 90 sheets with 50 envelopes, **90c.**

"Field White Heather"

A very popular medium-priced Paper, regular letter size, 90 sheets with 50 envelopes, **$1.**

"Field Gardenia Lawn"

A pure white, superfine Paper, regular letter size, 100 sheets with 50 envelopes, **$1.60.**

The Section is equipped to give prompt service on all telephone orders. *Stationery Section, First Floor, North, Wabash.*

"Get Ready for School" Week

EVERYTHING is in readiness for ages 5 to 17, which covers the entire range of ages from kindergarten to high school. And everything can be had on one convenient floor—the 4th.

ONE of the big items of the week is the opportunity of getting the Fall and Winter underwear and sleeping garments now.

ALTHOUGH this week of our first early showing of the new Fall and Winter styles for young people was originally planned to meet the demands of the boys and girls who go away to school and who must get entirely outfitted now, it has made its appeal to hundreds of others.

COATS AND OVERCOATS, WRAPS,
SCHOOL DRESSES, SERGE AND WASH
VELVETS AND PARTY FROCKS,
BOYS' SUITS, CAPS, TIES, TAMS AND HATS, GLOVES,
UNDERWEAR AND SLEEPING GARMENTS
RAIN COATS AND CAPES, UMBRELLAS,
GYM CLOTHES.

And Remember This Is the Month of the August Sale in Shoes and Sweaters

4th Floor.

Selling of Broken Lots

in Undergarments, Corsets, Negligees, Petticoats and House Dresses

A WIDE variety of garments, comprising broken assortments, is radically reduced for Summer clearance. Only a few of the remarkable values are listed here to give some idea of the opportunities in store for you. As there are not all sizes in every style, it is advisable to shop early to get the best of the selection. Regardless of the former prices, we have grouped all the pieces as below.

At 95c

Summer Net Corsets,
Embroidered Silk Corset Covers,
Cambric Petticoats,
Cross-bar Athletic Suits,
House Dresses of Voile, Gingham, Percale, and Soisette.

At $1.95

Topless Tricot and Broche Corsets,
House Dresses, Voile and Gingham,
Silk Taffeta Petticoats,
Dotted Swiss Kimonos,
Lace Trimmed Envelope Chemise,
Fancy Corset Covers.

Undergarments and House Dresses Fifth Floor, South, State and Wabash.

ETTELSON GAINS DELAY IN PAGEANT RECEIVER SUIT

Claims Mayor Didn't Have Sufficient Notice.

Arguments supporting a petition for the appointment of a receiver to take charge temporarily of all receipts and assets of the Pageant of Progress will be heard by Judge John A. Swanson in Circuit court tomorrow. Attorney Max M. Grossman, representing his brother, Samuel Grossman, as a taxpayer, asks for a receiver pending disposition of a suit which prays that all profits derived from the pageant be turned into the city treasury.

The hearing caused an evident degree of consternation in the city hall. After the continuance had been granted Corporation Counsel Ettelson went into conference with Mayor Thompson, Chester E. Cleveland, the mayor's right hand lawyer; First Assistant Corporation Counsel J. W. Breen, and Controller George F. Harding later were called into the conference, which lasted most of the afternoon. When the council of war broke up the attorneys said that "the Grossman suit and other pending litigation had been discussed."

Contends Leases Are Invalid.

Attorney Grossman contends leases granted the Chicago Boosters' Publicity club and the Health and Sanitation Exposition for the use of floor space on the Municipal pier during the pageant are void because they violate a statute which forbids any public official from entering into a private contract with the city while in office. Since Mayor Thompson is president of the Pageant of Progress and chairman of the board of directors of both the Chicago Boosters' Publicity club and the Health and Sanitation exposition, Attorney Grossman claims the lease on the pier was virtually a lease to Mayor Thompson.

Attorney Grossman was ready to proceed with his case yesterday, but the defendants, represented by Messrs. Ettelson, Cleveland, and Breen, asked for a delay. Mr. Cleveland argued that Mayor Thompson had not been served with notice of the suit until Saturday and had had no time to take the matter up.

Cleveland's Reason for Delay.

"The complainants have made disparaging statements which are entirely erroneous regarding the disposal of the funds of the pageant," he told the court. "Hence I wish that we be allowed opportunity to make public the truth by continuing this hearing until the defendants, D. F. Kelly, one of Chicago's largest merchants, and Thomas E. Wilson, one of our largest packers, can tell the facts in open court."

"We are not questioning the integrity of such men as Mr. Kelly and Mr. Wilson," said Attorney Grossman. "What we want is to examine the books and the various leases entered into. It is urgent that a receiver be appointed before the profits from the pageant are disbursed. It is our contention that the leases are void and that the money therefore should be turned into the city treasury."

Promises Books Thursday.

"We'll have the leases and books and more than you care to see here in court on Thursday," said Mr. Cleveland.

"I want to see everything," replied Attorney Grossman.

"Supposing the leases are void?" asked Mr. Cleveland. "Is a landlord entitled to the profits reaped by a tenant during his occupancy if the tenant's lease should prove false?"

"It is not a question of landlord and tenant, but a question of principal and agent," said Attorney Grossman. Whom are you representing, Mr. Ettelson?" he asked.

"The city."

"I should think you would be interested in seeing that the city obtained these profits amounting to approximately $355,000."

"I do not want to see the city placed in the position of having to pay back the $50,000, which it collected on the leases," Mr. Ettleson replied.

"Mr. Ettelson evidently is more worried about the $50,000 than he is about the $355,000," said Mr. Grossman later. "We have no political motive whatever behind this suit."

How You Feel

IT saves coal, lessens colds, and dispenses humidity upon a dry and unhealthy room, does this little machine which the bobbed haired gal is contemplating. It was invented by Guy S. Faber, 4901 Fulton street, and is known as an automatic humidifier. Physicians agree that approximately 50 per cent of moisture should be contained in the air we breath, yet the atmosphere in the average home during the winter months is drier than that of the Sahara desert. This do-funny will humidify the atmosphere just as soon as it gets too arid and thus save fuel and doctor bills. For a room feels warmer, although the temperature remains the same, when the amount of moisture in the air is increased.

RAILWAY UNIONS WANT HEARING; SENATORS BALK

Labor Men Call Refusal "Tyrannical."

[BY A STAFF CORRESPONDENT.]

Washington, D. C., Aug. 16.—[Special.]—Heated protests were made today by representatives of the railroad brotherhoods when the senate interstate commerce committee voted down a motion to give them a hearing on the railroad relief bill.

The committee also rejected a motion to summon William G. McAdoo, former director general of railroads, as a witness. The necessity for haste in helping the railroads in their present financial plight was given as the reason for refusing to hear further witnesses.

The motion to grant a hearing to the railroad brotherhoods was made by Senator La Follette. It met defeat by a vote of 6 to 4.

Call Refusal "Tyrannical."

L. E. Sheppard, president of the Order of Railway Conductors, and William H. Johnston, president of the International Association of Machinists, issued a statement declaring that the defeat of the motion to summon representatives of the brotherhood was a "procedure of the most un-American, tyrannical, and autocratic nature that it has ever been our experience to meet with in appearing before congressional committees."

Director General of Railroads Davis resumed his statement before the house committee. Approximately $350,000,000 will enable the railroad administration to make final settlements with all carriers, he said. The administration has about $143,000,000 for settlements.

Want Pay Cut Canceled.

Asking that the wage reduction given effect July 1 be canceled and that present working rules remain in force for a fixed period, representatives of the four big brotherhoods and the Switchmen's Union of North America conferred in the Transportation building yesterday with a committee from the western railroads.

The unions ask assurances that no further effort to reduce wages will be made and that the proposal to abolish time and one-half for overtime will not be pressed by the railroads.

Lady Churchill's Estate Valued at $150,000

LONDON, Aug. 16.—The late Lady Randolph Churchill, mother of Winston Churchill and formerly Jennie Jerome of New York, who died intestate on June 29, left unsettled property with a gross value of about $150,000 and about $12,000 in personal property, it was announced today.

USE CONCRETE FOR PERMANENCE

Street pavement should be even, but not slippery; safe against skidding—wet or dry; rigid and unyielding in any weather; equally suited to all kinds of traffic; clean and easy to keep clean; permanent and not prohibitive in cost. Concrete Pavement is all of these.

PORTLAND CEMENT ASSOCIATION
To Improve and Extend Uses of Concrete

Atlanta				San Francisco
Chicago	Detroit	Los Angeles	Parkersburg	Seattle
Dallas	Helena	Milwaukee	Pittsburgh	St. Louis
Denver	Indianapolis	Minneapolis	Portland, Oreg.	Vancouver, B.C.
Des Moines	Kansas City	New York	Salt Lake City	Washington

Write for Street Booklet R-4

Art Metal Protects Wood Kindles

$35

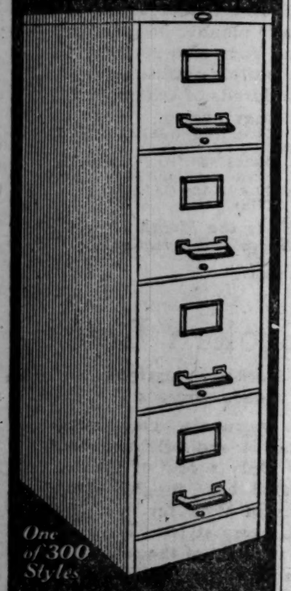

One of 300 Styles

Steel protection at the price of wood

Art Metal
JAMESTOWN, NEW YORK
World's largest makers of steel office equipment
Chicago Office:
205 W. Monroe Street
Phones: Franklin 419 & Main 836

"Who said Kellogg's Corn Flakes? Oh, goody, Jane, bet we're going to have KELLOGG'S for our supper 'nen we won't dream!"

Leave it to the kiddies to pick Kellogg's corn flakes—

yes ma'am, just like you will!

Put a bowl of KELLOGG'S Corn Flakes and a bowl of imitations in front of any youngster! See KELLOGG'S disappear! Try the experiment on yourself!

It's great to know the difference in corn flakes—the difference between the genuine and the "just-as-goods!" Kellogg's have a wonderful flavor that would win your favor by itself—but when you know their all-the-time crispness! Well—they just make you glad! That's the only way to say it!

All that stands between you and the happiest of happydays food is ordering Kellogg's from your grocer! Kellogg's will snap-up kiddie appetites something wonderful! And, our word for it—let the littlest have their fill—just like Daddy must have his! Do you know—it's quite an idea to pour in the milk or cream at the side of the flakes—not over them!

Insist upon KELLOGG'S Corn Flakes and don't accept substitutes! You'll never know how delicious corn flakes can be until you eat KELLOGG'S!

Also makers of KELLOGG'S KRUMBLES and KELLOGG'S BRAN, cooked and krumbled

Kellogg's CORN FLAKES

The TRIBUNE IS FIRST IN CHICAGO

Circulation

LARGEST morning daily circulation in America, July average, 479,695. Second largest Sunday circulation in America, July average, 788,161. Largest circulation in Chicago and suburbs, July Sunday average, 450,723, which is 89,891 more than that of the nearest competitor—an evening paper.

This evening paper claims that with 360,832 circulation (in 7 overlapping editions) it reaches 7 out of 9 of the English reading people of Chicago and suburbs. If this is true, The Sunday Tribune with its 89,000 ADDITIONAL circulation (only one Sunday Tribune to any home, and practically every one of the 450,723 copies right into the home) must reach MORE than ALL of the English readers of this metropolis!

Advertising

First in want advertising—first in display advertising—first in total advertising. In July The Tribune printed one-fifth more want advertising than the other five Chicago papers combined.

In July The Tribune led in the following 22 out of the 29 main divisions of display advertising. This includes each division which used as much as 5,000 lines in the six papers combined.

Advertising Agencies	Educational	Opticians
Amusements	Financial	Public Utilities
Automobiles	Furniture	Publishers
Building Material	Groceries	Railroads
Clothing	Hardware	Resorts
Coal	Heating and Ventilating	Restaurants and Hotels
Confectionery	Musical Instruments	Tobacco
		Trunks and Bags

The Tribune was SECOND in these 3 divisions, in which The News was First, except Dental, which The Tribune rejects:

Department Stores	Dental	Household Utilities

The Herald-Examiner was first in:

Toilet Preparations	Printers

The American was first in:

Jewelers	Medical

Although The News leads in Department Stores, the largest single division, The Tribune leads in State Street Department Store lineage from "above-the-street-level" departments—in other words, from the main body of the store.

BOOK of FACTS

THE CHICAGO TRIBUNE'S 1921 BOOK OF FACTS will be sent free of charge to any selling organization requesting it on business stationery. Its 80 pages are packed full of valuable data on markets and merchandising. In addition it contains reproductions of The Tribune's series of advertisements on the themes "1921 will reward FIGHTERS" and

"1921 *is rewarding* FIGHTERS"

VOTE DOWN P... TO BUY UTILI... IN SPRINGF...

Early Returns Sho... Program Winn...

Springfield, Ill., Aug. 16.—... endum election today appa... sulted in a victory for the p... the city commission, and a... proposal to purchase the ligh... plants of the local utilities ... The commission's plan is ... the city light plant, and ... this purpose are to be issue... 000.

After years of making and... political fortunes, the utilities ... had resolved itself into a qu... whether the Springfield Gas ... tric company would furnish li... and power to the city or the ... plant be given that privilege.

The long fight had simme... to a problem of whether ... should pay the $2,108,212 val... upon the private concern's ... and whether the Citizens' ... company should be incorp... take over the Springfield ... holdings until such time as ... had completed its purchase ...

The Springfield Gas and ... company, furnishing three-f... the city's power and steam ... its franchise by expiration ... night. The franchise under ... company operated the street ... gas works of the city does n... for several years.

Throughout the fight the ...

VOTE DOWN PLAN TO BUY UTILITIES IN SPRINGFIELD

Early Returns Show City Program Winner.

Springfield, Ill., Aug. 16.—The referendum election today apparently resulted in a victory for the program of the city commission, and against the proposal to purchase the light and heat plants of the local utilities plants.

The commission's plan is to develop the city light plant, and bonds for this purpose are to be issued to $400,000.

After years of making and breaking political fortunes, the utilities question had resolved itself into a question of whether the Springfield Gas and Electric company would furnish light, heat, and power to the city or the municipal plant be given that privilege.

The long fight had simmered down to a problem of whether the city should pay the $2,108,212 valuation set upon the private concern's holdings and whether the Citizens' Electric company should be incorporated to take over the Springfield company's holdings until such time as the city had completed its purchase payments.

The Springfield Gas and Electric company, furnishing three-fourths of the city's power and steam heat, lost its franchise by expiration Monday night. The franchise under which the company operated the street car and gas works of the city does not expire for several years.

Throughout the fight the company tried for exclusive franchises. It did not want the municipal plant to be enlarged and otherwise put in a position to compete for the business of the citizens. The city offered a twenty-five year franchise to the concern last Friday, and the company accepted, thereby averting a threatened industrial suspension that had alarmed the residents.

DANCER DIVORCED

MISS FLORENCE WALTON.
[Lewis-Smith Photo.]

New York, Aug. 16.—[Special.]—Supreme Court Justice Platt, in White Plains today, signed the final decree in the divorce action of Florence Walton Mouvet against Maurice Mouvet, with whom she gained prominence while dancing as "Maurice and Walton." Papers filed in the Westchester county clerk's office show that twice within the last few months Miss Walton was unable to obtain the court's approval of the decree.

No request was made for alimony, and no mention was made of it in the decision.

Miss Walton was a dancer at the Drake hotel in Chicago until last May. Her dancing partner there was Leo Leitum.

1,500 GIVEN REST AT ALGONQUIN IN FIRST 10 WEEKS

Medical Staff of Camp Holds Conference.

BY REV. G. A. MAC WHORTER.

Another visit to Camp Algonquin has sent the writer back to work with renewed energy and enthusiasm for that wonderful undertaking which is bringing so much happiness to so many poor tired Chicago mothers and their children.

Last Sunday afternoon he went out to Camp Algonquin with Dr. W. A. Evans, health editor of THE TRIBUNE, and found 353 mothers and children enjoying the camp, divided in the ratio of about one mother to four children. At it was the fifth contingent, the grand total of mothers and children who have been guests at Camp Algonquin so far this summer may be conservatively estimated at 1,500—and the camp will remain open until Sept. 23, according to present calculations of the camp director, A. R. Carpenter.

Medical Staff Confers.

The voluntary medical staff, of which Dr. John A. Robinson is active chairman, held a conference during the afternoon, and among other doctors in attendance besides Dr. Robinson and Dr Evans, were Dr. O. L. Pelton of Elgin, and Dr. M. H. Hubrig of Algonquin. Dr. Ruggles of Oak Park was represented by a proxy. They found the health conditions of the camp excellent.

The chief center of attraction at Camp Algonquin nowadays is "Mary's Lamb," who was sent down to the camp by the ladies who organized the Chicago Beach hotel bazaar carnival that netted over $2,000 for THE TRIBUNE funds last week. The lamb is a treat for many of the little ones who never had seen one before.

And Don't Forget the Check.

While you are thinking about Camp Algonquin, before you turn to something else that may take your mind away from the "good turn" that you want to do today, get out your check book and write that check that you have been intending to send to THE TRIBUNE cashier all summer for Camp Algonquin.

Remember the camp will be kept going for at least six weeks and longer if you and your friends say so, and $10 will take a poor mother and her children out to Camp Algonquin for two whole weeks' vacation!

GAMBLING CASES NOL PROSSED.

The cases of four alleged gamblers were nolle prossed when they appeared yesterday before Judge Wells M. Cook. The reason given was that the men had been indicted by the grand jury.

INLAND
BASIC OPEN HEARTH
STEEL PRODUCTS
BILLETS BARS PLATES SHAPES SHEETS

Coal from our own mines

OUR detailed methods for making the very best steel that can be made depend largely upon the coal we convert into coke.

Bargaining in the open market for coking coal of variable quality would never give us Inland Quality. That is why we own our own coal mines—another vital step in the complete control of every factor entering into the making of worthy steel.

Your confidence in Inland Products will ultimately be based upon knowledge of vital facts like this.

Whatever your steel problem may be, bring it to Inland.

Inland Steel Co., First Natl. Bank Bldg., Chicago

Plants: Indiana Harbor, Ind., and Chicago Heights, Ill.

GMC

General Motors Trucks

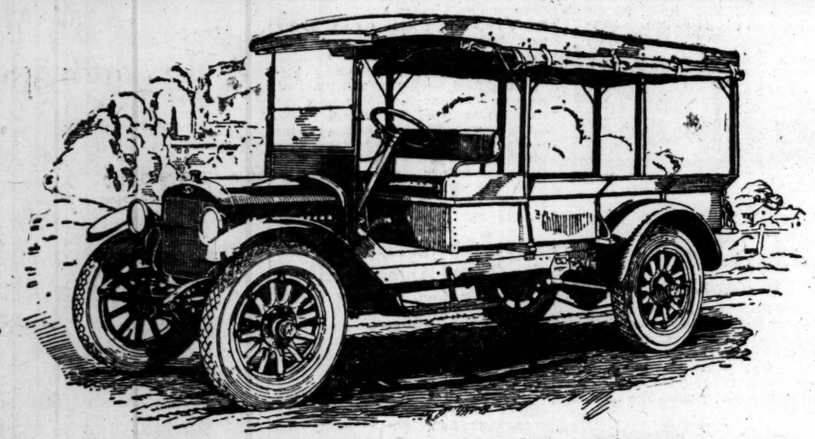

Model K-16 One ton chassis, with express body and 6 post top
Can be fitted with any type body

$500

PRICE REDUCTION

Model K-16 chassis, formerly $1995, now $1495

This cut of $500—more than 25 per cent—establishes a new standard of value in motor trucks.

This chassis at $1495, equipped with electric lights, starter and cord tires, is a real truck, built of real truck units—no passenger car parts used.

It has the new GMC engine with its Removable Cylinder Walls, Removable Valve Lifter Assembly, and other exclusively GMC features.

For all kinds of hauling—city delivery, school bus service, farm use, police patrol—in fact it is well adapted for every kind of one-ton work.

Model K16 is a refined and improved successor to the famous Model 16 which was adopted as the government standard in its class during the war, particularly in ambulance service.

See the nearest GMC dealer for complete description of this model, also the 2, 3½ and 5 ton models, all of which have been reduced in price.

DIRECT FACTORY BRANCH,
23d St. and Prairie Ave. Phone: Calumet 5448

GENERAL MOTORS TRUCK COMPANY
A Unit of the General Motors Corporation
Pontiac, Michigan

(943)

Scholle's Semi-Annual Sale of Good Furniture

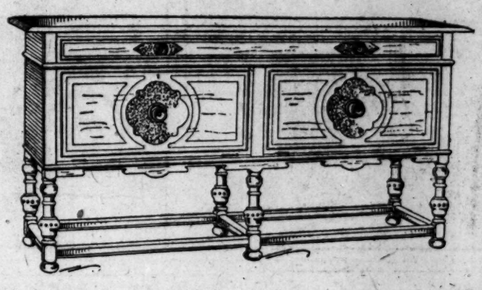

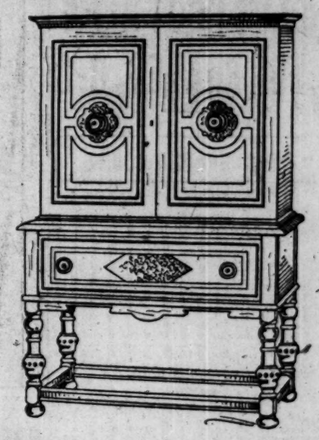

Italian Renaissance Walnut Dining Room Suite: Sideboard, Cabinet, Serving Table, Oblong Extension Table with aprons on two leaves, 5 Chairs and 1 Arm Chair.

10 Pieces.....Sale Price $807.00

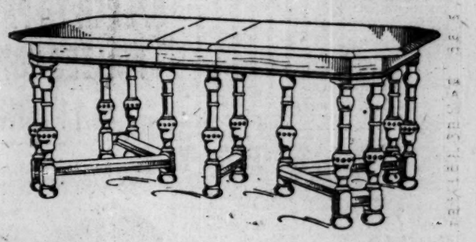

YOU may have been waiting for the opening of our semi-annual sale; most of our customers look forward to our special sales with pleasure and in confidence that they will be given opportunities to be had at no other time and at no other place.

The present sale has been in progress for ten days, and the number of people who have come to see and to buy is far beyond anything that we had reason to expect.

We made the statement, at the opening of this sale, that never before had we offered greater bargains, when everything is taken into consideration; and the volume of our sales proves that the public fully recognizes these great values.

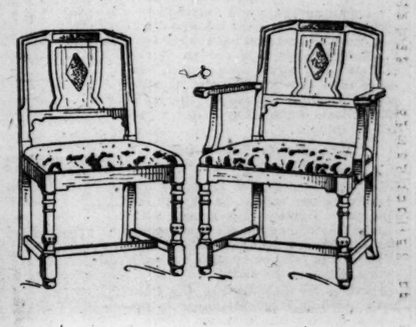

Come and see; the more you know of furniture quality the quicker you will buy; every piece in this store is full Scholle quality through and through; and the prices—well, come and look at them!

Rugs

You will find here a stock of fine rugs in both domestic and orientals. Anything you want and the prices are what you want to pay.

Some of the furniture bargains

	Reg. Price	Sale Price
Hepplewhite Mahogany Dressing Table	$170.00	$ 65.00
Colonial Mahogany Dressing Table	69.00	30.00
Hepplewhite Mahogany Dressing Table	120.00	59.00
Hepplewhite Mahogany Inlaid Bedroom Suite: Twin Beds, Dresser, Chifforobe, Vanity Case, Night Table, Chair, Rocker and Bench, 7 pieces	1853.00	985.00
Italian Renaissance Walnut Decorated Bedroom Suite: Twin Beds, Dresser with Hanging Mirror, Chest of Drawers, Dressing Table, Night Table, Chair, Rocker, and Bench. 9 pieces	1980.00	1250.00
Italian Renaissance Polychrome Davenport in Tapestry	550.00	275.00
Arm Chair to match	300.00	150.00
Overstuffed Davenport with Carved Feet, covered in Sateen	246.00	190.00
Arm Chair to match	210.00	125.00
Louis XV. Hand Carved Side Chair, covered in Sateen	110.00	70.00
Overstuffed Davenport in Taupe Mohair	235.00	140.00
Arm Chair to match	115.00	60.00
Overstuffed Wing Chair in Blue Velour	150.00	70.00
Polychrome Oak Hall Mirror	66.00	35.00
Italian Renaissance Walnut Davenport Table	110.00	80.00
Overstuffed Wing Chair in Taupe Mohair Velour	190.00	120.00
Solid Mahogany and Cane Davenport in Damask and Velour combination	332.00	160.00
Decorated Table Lamp with Putty, Rose and Green Silk Shade, complete	92.00	65.00
Italian Renaissance Walnut Living Room Table	275.00	150.00
Hepplewhite Mahogany Writing Desk	90.00	45.00
Upholstered High Back Arm Chair, covered in Mulberry Velour	225.00	150.00
Early Italian Mahogany Living Room Table	160.00	95.00
Chippendale Mahogany Living Room Table	140.00	98.00
Queen Anne Mahogany Living Room Table	85.00	59.00
Chippendale Mahogany Secretary	207.00	148.00

	Reg. Price	Sale Price
Queen Anne Mahogany Dining Room Suite: Oblong Table, 5 Side Chairs and 1 Arm Chair, covered in Poplin, 7 pieces	$325.00	$195.00
Queen Anne Walnut Dining Room Suite: Sideboard, Serving Table, China Cabinet, Oblong Extension Table, 5 Side Chairs and 1 Arm Chair, in Tapestry, 10 pieces	1025.00	495.00
Italian Renaissance Walnut Dining Room Suite: Sideboard, Serving Table, China Cabinet, Oblong Extension Table, 5 Side Chairs and 1 Arm Chair, 10 pieces	1296.00	695.00
Hepplewhite Mahogany Dining Room Suite: Sideboard, Serving Table, China Cabinet, Oblong Extension Table, 5 Side Chairs and 1 Arm Chair, 10 pieces	1458.00	875.00
Hepplewhite Mahogany China Cabinet	180.00	90.00
Queen Anne Mahogany Serving Table	143.00	79.00
Queen Anne Mahogany China Cabinet	154.00	69.00
Queen Anne Walnut Sideboard	200.00	100.00
Queen Anne Mahogany Bedroom Suite: Full Size Bed, Dresser, Chifforobe, Dressing Table and Night Table, 5 pieces	850.00	350.00
Louis XIV. Walnut Dining Room Suite; oblong Extension Table, 5 Side Chairs, and 1 Arm Chair in Tapestry, 7 pieces	392.00	290.00
Sewing Table to match	116.00	48.00
Solid Mahogany and Cane Queen Anne Davenport in Figured Blue Ramie Velvet	265.00	190.00
Arm Chair to match	135.00	95.00
Overstuffed Pillow Davenport and Easy Chair to match, in Figured Blue and Gold Velvet, 2 pieces	350.00	198.00
High Back Louis XIV. Mahogany Arm Chair in Imported Wool Tapestry	225.00	149.00
Hepplewhite Mahogany Spinet Desk	160.00	115.00
Polychrome Walnut Floor Lamp with Silk Shade, complete	165.00	68 00

Scholle Furniture Co.

121 South Wabash Avenue
Between Monroe and Adams

RECORD HOMER HELPS ROUT ALEX FOR BRAVES, 8-6

CUBS-BRAVES SCORE

CHICAGO.

	AB	R	BH	TB	BB	SH	SB	P	A	E
Flack, rf	5	1	3	4	0	0	0	0	0	0
Hollocher, ss	5	1	0	0	0	0	0	4	1	1
Terry, 2b	4	1	0	0	1	0	0	0	2	1
Deal, 3b	5	0	0	3	0	0	0	4	2	0
Barber, lf	4	0	2	1	1	1	0	0	0	0
Maisel, cf	5	1	2	2	0	0	0	3	0	0
Grimes, 1b	2	1	2	2	1	0	0	10	1	0
O'Farrell, c	4	1	2	4	0	0	0	3	1	0
Alexander, p	3	0	1	1	0	0	0	0	4	0
Freeman, p	0	0	0	0	0	0	0	0	2	0
York, p	0	0	0	0	0	0	0	0	0	0
*Twombly	1	0	0	0	0	0	0	0	0	0
Totals	38	6	13	17	3	1	0	24	13	2

*Batted for Freeman in eighth.

BOSTON.

	AB	R	BH	TB	BB	SH	SB	P	A	E
Powell, cf	5	3	3	5	0	0	0	1	0	0
Barbare, ss	4	2	1	2	1	0	0	2	5	0
Southworth, rf	5	1	1	3	0	0	0	1	0	0
Cruise, lf	3	1	2	5	1	1	0	3	0	0
Boeckel, 3b	4	0	1	1	1	0	0	4	3	0
Holke, 1b	5	0	1	3	0	0	0	9	0	0
Ford, 2b	4	0	1	1	0	0	0	5	0	0
O'Neil, c	1	0	0	0	0	0	0	0	1	0
Gowdy, c	3	0	0	0	0	0	0	2	1	0
McQuillan, p	0	0	0	0	0	0	0	0	2	1
Fillingim, p	3	1	2	2	1	0	0	0	3	0
Totals	37	8	14	22	4	1	0	27	15	1

Chicago	050	100	000—6
Boston	300	302	00*—8

Two base hits—Deal, Flack, Barbare. Three base hits—O'Farrell, Southworth, Powell. Home run—Cruise. Struck out—York, 1; McQuillan, 1; Fillingim, 1. Bases on balls—Alexander, 1; Freeman, 2; McQuillan, 1; York, 1; Fillingim, 2. Double plays—Deal-Grimes; Fillingim-Barbare-Holke. Hits—Off Alexander, 13 in 5 1-3 innings; Freeman, 1 in 1 2-3 innings; York, none in 1 inning; McQuillan, 6 in 1 2-3 innings; Fillingim, 7 in 7 1-3 innings. Winning pitcher—Fillingim. Losing pitcher—Alexander. Time—1:58. Umpires—Moran and Bigler.

BY I. E. SANBORN.

Boston, Mass., Aug. 16.—[Special.]—Walter Cruise's terrific home run and a boot by Charles Hollocher gave Boston the first game of the series with the Cubs today by a score of 8 to 6. Cruise's four bagger was good for three runs and Hollocher's slip gave them the last two.

WALTER CRUISE. [TRIBUNE Photo.]

Only once before has a ball been whaled into the right field bleachers here, and Cruise was the lad who did it. For those rooters who have never been to Braves' field, it is enough to say that the ball would have broken windows in a second story flat building across Sheffield avenue on the north side. Some wallop, but it had a stiff wind behind it.

Alexander Is Taken Out.

Alexander the Great was slabbing when this record blow happened and there were two men on bases with one out. Alex subdued that assault without further damage in the first inning, but the Braves kept on mauling him until he was relieved by Alex Freeman with one out in the sixth.

Previous to that disaster the Cubs had ganged on Hugh McQuillan in the second, driving him to cover before a flock of hits that whistled around his bean and produced great results. Five blows of various sizes scored five runs and put the visitors in the lead. Dana Fillingim was called to the rescue and stopped the Cubs flatfooted, except for a run in the fourth that was due to a scratch.

Three More for Boston.

The Braves climbed on Alexander again in the fourth for two singles and a triple, which were good for three runs with the aid of a long fly. Those three tallies knotted the count and it was untied in the sixth for keeps.

Powell opened on Aleck in the first with a triple. Barbare walked and Southworth rolled out. Cruise followed with his home run for three tallies.

Maisel led the Cub second with a single. Grimes walked. O'Farrell tripled to right for two runs. Alexander scored O'Farrell with a single. Flack's single and Deal's two-bagger were good for two more runs before Fillingim was summoned. He curbed the Bruins successfully and the only run off him was due to a pass, single, and muffed pop fly in the fourth.

Braves Keep It Up.

The Braves evened the count with three runs in their half because Southworth tripled with two men on and scored on a long fly by Cruise. Fillingim also led the winning attack in the sixth with a single. Powell made another, but Fillingim was forced at third on Barbare's bunt to Alexander, who was then taken out and Freeman substituted. Southworth flied out, but Cruise drew a pass, filling the bases. Boeckel hit to Hollocher, who bobbled a slow bounder and two runs counted. They were plenty.

CUB NOTES

BOSTON, Mass., Aug. 16.—[Special.]—Two games here tomorrow.

The wind bothered the fielders of both sides. Twice what looked like foul balls near third were blown inside the diamond and missed. Deal lost one of them and Boeckel the other. Neither counted in the result.

Twenty-seven hits, fourteen by the Braves, were made during the game, which indicates the lively ball may be still in existence.

Ford made a magnificent running catch of a pop fly by O'Farrell in the fourth, taking it back of first base by scooting between Holke and Powell, both of whom were trying for it.

Deal leaped in the air and pulled down a high liner by Ford in the fifth, then sent a hot peg to first for a double play on Holke, who was on his way to second.

BLOOMERS BEAT SENATORS, 6 TO 1

Bloomington, Ill., Aug. 16.—Bloomington bunched hits with passes and errors in the second and eighth innings today and defeated Washington, 6 to 1. Miller for Bloomington was strong, keeping the hits scattered except in the fifth, when a triple and single yielded the lone run for the visitors. This was the former home of Clark Griffith, and he and his team were given a banquet at noon. Score:

Washington	000	010	000—1
Bloomington	020	000	04*—6

Batteries—Shaw and Torres; Miller and Barkins.

GASOLINE ALLEY—IT TAKES TIME TO TIME A TIMER

OPENER TO PHILS, 6-5; PIRATES COP SECOND IN 11 INNINGS, 8-6

Philadelphia, Pa., Aug. 16.—Philadelphia today divided a double header with Pittsburgh, winning the first game, 6 to 5, and losing the second in the eleventh inning, 8 to 6. A triple by Bigbee and a sacrifice by Robertson gave the Pirates the second game in the eleventh.

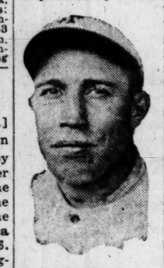

LEE KING. [TRIBUNE Photo.]

The hitting of Lee King featured both contests. His two home runs and a double won the opening game for the Phillies, while his single in the seventh inning with the bases full tied the score and forced the second contest into extra innings. Scores:

PITTSBURGH.	AB	R	H	C	E	PHILADELPHIA.	AB	R	H	C	E
Mar'ville,ss	5	1	1	2	0	Monroe,2b	3	0	0	7	0
Bigbee,cf	4	2	2	2	0	Rapp,2b	1	0	0	1	0
Rob'son,rf	3	1	1	2	1	J.Mil'r,3b	3	0	1	5	0
Barnh't,3b	3	0	2	0	0	Lee,rf	4	0	1	1	0
Tierney,2b	4	0	1	4	0	Walker,cf	4	0	1	1	0
Whitted,lf	4	1	1	3	0	Koney,1b	2	2	0	14	0
Grimm,1b	4	0	2	9	0	King,lf	4	3	3	3	0
Brottem,c	4	0	0	7	0	Parkie,ss	4	1	1	7	0
Cooper,p	3	0	0	2	0	Henline,c	4	0	0	6	0
						G.Smith,p	2	0	0	0	0
						†Peters	1	0	1	0	0
						Betts,p	0	0	0	0	0
	*34	5	10	31	1		‡32	6	9	42	0

*Carey batted for Cooper in ninth. †Batted for G. Smith in seventh. ‡Bruggy batted for Monroe in seventh.

Pittsburgh	200	110	010—5
Philadelphia	000	020	22*—6

Two base hits—Lee, King, Bigbee. Three base hit—Maranville. Home runs—King (2), Whitted. Struck out—Cooper, 4; Smith, 2. Bases on balls—Betts, 1; Cooper, 3. Hits—Smith, 9 in 7 innings. Winning pitcher—Betts.

SECOND GAME.

PITTSBURGH.	AB	R	H	C	E	PHILADELPHIA.	AB	R	H	C	E
Mar'ole,ss	0	0	0	1	0	Monroe,2b	5	0	4	8	1
Bigbee,cf	5	1	3	6	0	J.Mil'r,3b	6	1	1	0	0
Rob'son,rf	3	1	0	4	0	Le Bevo,rf	6	1	2	5	0
Barnh't,3b	5	2	2	3	1	Walker,cf	4	1	2	1	0
Tierney,2b	6	2	2	3	1	Wrisl,lf	5	1	2	2	0
Whitted,rf	5	1	2	3	0	Koney,1b	5	1	2	13	0
Grimm,1b	4	1	3	9	0	King,lf-cf	5	1	2	3	0
Schmidt,c	4	0	1	2	0	Parkie,ss	5	1	3	6	0
Adams,p	1	0	0	0	0	Peters,c	5	0	1	4	0
Zinn,p	4	0	0	0	0	Sedgwick,p	2	0	0	2	0
						G.Smith,p	3	0	1	1	0
	43	8	14	49	2		48	6	19	48	1

Pittsburgh	002	030	100 02—8
Philadelphia	000	200	004—6

Two base hits—Parkinson (2), Monroe, G. Smith. Three base hit—Bigbee. Home runs—Barnhart, Tierney. Stolen bases—Peters, Monroe, Grimm. Bases on balls—Sedgwick, 3; G. Smith, 1; Zinn, 1. Hits—Sedgwick, 7 in 4 1-3 innings; G. Smith, 7 in 6 2-3; Adams, 6 in 2. Struck out—Sedgwick, 1; G. Smith, 2; Adams, 2; Zinn, 2. Winning pitcher—Zinn. Losing pitcher—G. Smith. Umpires—McCormick and Klem.

DODGERS, 7; GIANTS, 6.

New York, Aug. 16.—A spectacular ninth inning rally enabled Brooklyn to defeat New York today, 7 to 6. With one out in the ninth Olson tied the score for Brooklyn with a homer into the right field stands, scoring Grimes ahead of him. Johnston followed with a home run into the left field bleachers that won the game. Score:

BROOKLYN.	AB	R	H	C	E	NEW YORK.	AB	R	H	C	E
Olson,ss	3	2	2	8	0	Cun'am,cf	5	0	0	1	0
Johne'n,3b	5	2	3	3	0	Banc'ft,ss	5	0	1	9	0
Neis,rf	2	0	0	2	1	Frisch,3b	4	2	1	4	0
Hood,rf	2	1	1	0	1	Young,rf	4	0	2	1	0
Wheat,lf	5	1	2	3	1	Kelly,1b	4	1	2	14	0
Myers,cf	4	0	1	1	1	Meusel,lf	3	2	1	1	0
Sch'ndt,1b	4	0	2	13	0	Raw'gs,2b	2	0	1	7	1
Kilduf,2b	4	0	0	4	0	Snyder,c	3	0	1	4	0
Miller,c	3	0	1	1	0	Nehf,p	2	1	1	0	0
*Rue'her	1	0	1	0	0	Ryan,p	1	0	1	2	0
Krueger,c	0	0	0	0	0						
Grimes,p	4	1	1	5	0						
	37	7	12	45	4		†34	6	11	43	1

*Ruether batter for Miller in ninth. †Ryan ran for Ruether in ninth. ‡Smith batted for Ryan in ninth.

Brooklyn	000	004	003—7
New York	000	221	010—6

Two base hit—Schmandt. Three base hit—Schmandt. Home runs—Olson, Johnston. Stolen bases—Frisch, Meusel, Rawlings, Bancroft. Bases on balls—Nehf, 1; Ryan, 1; Grimes, 2. Hits—Nehf, 8 in 5 1-3 innings. Struck out—Nehf, 2; Grimes, 1. Losing pitcher—Ryan. Umpires—Hart and Brennan.

STATION C NINE WINS.

Station C clinched the Postoffice league title yesterday by defeating the Austin Station nine, 9 to 8, in a hotly contested game at Humboldt park. Five runs in the ninth won for Station C. Score:

AUSTIN.	R	H	P	A	STATION C.	R	H	P	A
Hogan,p	2	3	2	2	Brown,rf	2	3	2	0
McBride,cf	0	1	0	0	Duller,1b	1	1	11	2
Dowling,1b	2	1	10	1	Reller,c	1	1	9	2
Lich,3b	1	2	3	3	Worth,3b-p	2	2	1	5
Mellinger,ss	0	0	1	2	Urban,3b-ss	2	2	2	2
Duffy,3b	1	1	1	1	Sore'n,p-ss	0	0	2	1
McGrath,rf	1	0	0	0	Perrille,cf	1	1	1	0
Ballard,lf	1	0	2	0	Asher,lf	1	1	0	0
Hersbert,c	0	0	7	2	Newlove,2b	1	1	0	1
	8	7	27	11		9	12	27	11
						R	H	E	
Station C	110	002	005—9			12	1		
Austin Station	110	203	001—8			7	3		

Errors—Newlove, 2; Perrille, Powling, Hogan, Lichs. Two base hits—Worth, 2; Lich, Newlove, Brown, Duller. Three base hit—Brown. Home runs—Hogan, Lich. Struck out—Sorenson, 6; Worth, 3; Hogan, 4. Bases on balls, Sorenson, 3; Hogan, 2.

A. A. Team Downs Yanks, 6 to 3, in Practice Game

Indianapolis, Ind., Aug. 16.—The Indianapolis team of the American association defeated the New York Americans in an exhibition game today, 6 to 3. Babe Ruth collected a double out of five times at bat. Score:

New York	000	020	010—3 11 0
Indianapolis	040	100	01*—6 14 1

Batteries—Harper, Piercy and Hoffman, De Vormer; Weaver, Cavet, Bartlett and Dixon.

TRIBUNE LEAGUE.

Circulation defeated General, 5 to 2, in a close Tribune league game at Pyott field yesterday. Circulation made two runs in the fifth, but the General nine evened the count in the fifth and sixth. Three runs in the ninth won for Circulation. Both Mau and Miller hurled well. Score:

Circulation	000	020	003—5 8 1
General	000	011	000—2 4 2

Batteries—Miller and Donlin; Mau and Kerchen.

CARDS, 18; ALBANY, 4.

Albany, N. Y., Aug. 16.—The St. Louis Cardinals defeated the Albany team of the Eastern league, 18 to 4, in an exhibition game here today. Score:

St. Louis	211	530	222—18 26 2
Albany	100	000	300—4 9 6

Batteries—Bailey, Mann, and Ainsmith; Kelb and Payne.

IN the WAKE of the NEWS

COMPETITION BY CHILDREN.

SHOULD children of 6 to 10 years be permitted to engage in competitive athletic events?

Partly in search of an answer to this question from observation, and partly because the little Wakes were entrants, we attended the finals of Tom Robinson's summer swimming classes at Patten gymnasium Saturday afternoon.

If we went a bit skeptical, we returned thoroughly convinced of the affirmative. Instead of finding the children, many of whom were appearing in public for the first time, nervous and overwrought after their events, we found nearly all smiling and calm whether victor or vanquished. In fact, their poise and self-possession were remarkable.

Sportsmanship, too, was at a premium. Not once did we detect an attempt to secure an unfair advantage. Not once the least sign of jealousy or ill feeling. Winners and losers appeared to regard it all as just as much jolly good fun and joked about their efforts afterward.

There is just one qualification to our approval—that such contests be held only under approved and reliable sponsorship, the sponsorship of experienced tutors, who will not allow the little ones to over-exert themselves. Otherwise the contests could be most harmful.

With proper sponsorship provided we think the experience invaluable to the youngsters.

* *

F'rinstance, Judy Wake is a modest little miss of 8 years who always has seemed to have more than her share of illness. Swimming with a side stroke, her back was toward her competitors. As she touched the finish line she looked up, apparently expecting to see them emerging from the pool. They were not there. She looked back and saw them still swimming. A most surprised and pleased look came over her face—she had won a gold button.

Afterward, instead of any tendency to boast of her accomplishment, she exclaimed deprecatingly to Daddy Wake, "Perhaps the other little girls didn't have as many lessons as I did." We like that spirit.

The elder little Wake finished third in a field of five for a bronze button. She did not have a complaint or an excuse. She seemed as well satisfied as if she had won. We like that spirit, too.

* *

Too Much Competition.

Dear Wake: The Cherry Sisters may return to the stage, but they'll never be the sensation they once were. They'll find too much competition in vaudeville nowadays. Main Street.

Cheerio.

The Cubs and Sox are trying to
Nose out the lowest placers—
Enough to make a feller blue
With nothing left but chasers.
Do You Remember Way Back When
Both of 'em were top-riders?
It was a question only then
Of west or else south siders.

The old home town had copped the flag,
That was a cinch undoubted;
And how the players chewed the rag!
And how the rooters shouted!
'Twas long before graft came to mar
The pastime's open story.
Them was the happy days . . . How far
That ancient time of glory!

But let us be of cheery mind,
It does no good to worry;
Perhaps the future will be kind—
Though scarcely in a hurry.
What though the effort's tough and slow
To be the first frame tenant,
Within a hundred years or so
We'll grab another pennant.

GUY LEE.

* *

Relativity.

(In a barber shop.)

Customer—"William, are you a member of the colored Elks?"

William—"No, suh; I doan belong to them highbrows."

C. C. G.

* *

When I Was A Kid, I Thought—

The world was coming to an end the first time I noticed clouds moving.

T. I. G.

* *

This Wake Is Help! Help!
Conducted By Harvey T. Woodruff.

* *

I hate to see a good man in need of help. The Urbana (Ill.) Fish Market "blackboard" is burdened with: "Soft Drinks, Lemonade, and Halibut."

T. W. W.

* *

Well, at last I'm bound for the Ozarks. Maybe my army breeches and spiral puts will get a rise out of the

imperturbable natives. Mother writes that when she ordered an eggplant from the village grocery they sent her a hen.

Joan of Arkansas.

* *

Ain't We Ignorant?

Pulaskite is a hypidiomorphic, granular or granitic porphyritic massive rock of orthoclase hornblende, augite and biotite, with eleolite, sodalite and accessory minerals.

T. A. M.

* *

To A. H. L.: Sid Hatch is still alive and running.

CDNRR109.

* *

Do You Remember Way Back When: The boys took small pails to Lill and Sand's brewery at the foot of Chicago avenue to get liquid yeast so their mothers could bake?—A. H. S.

CHICAGO GIANTS TRIP UP PYOTTS BY 6 TO 5 COUNT

Pyotts dropped a hard fought twilight battle yesterday, 6 to 5, to the Chicago Giants. Beckwith, the visitor's shortstop, starred at bat, being responsible for five of the Giants' six runs. In the first he drove the ball over the left field wall with two men on. H repeated with none on in the fifth. He scored another run in the seventh with a double to the left field wall. Henning pitched good ball for the Pyotts. Taylor kept his hits well scattered. Score:

CHICAGO GIANTS.	R	H	P	A	E	PYOTTS	R	H	P	A	E
Hawke,lb	1	0	13	2	0	Black,3b	0	0	1	3	1
Jeffreys,lf	1	1	2	0	0	Debus,rf	1	1	1	0	0
Jennings,2b	0	0	1	4	1	D'coll,ss-2b	2	3	1	0	0
Beckwith,ss	2	3	3	5	1	Butcher,cf	0	1	0	0	0
Luthern,rf	1	0	4	0	0	Kilby,lf-2b	1	2	0	1	0
Alex'der,cf	0	0	2	0	0	Belz,1b	1	1	14	0	0
Green,3b	0	1	1	3	0	Kerins,c	0	1	9	1	0
Ray,c	1	2	1	1	0	Baldwin,ss	0	1	0	3	1
Taylor,p	0	0	0	1	0	Baichley,lf	0	0	1	0	0
						Henning,p	0	1	0	4	0
	6	7	27	16	2		5	11	27	11	2

Chicago Giants	300	010	110—6
Pyotts	020	000	201—5

Two base hits—Driscoll, Kilby, Beckwith. Home runs—Driscoll, Ray, Beckwith (2). Bases on balls—Henning, 1; Taylor, 2. Struck out—Henning, 8; Taylor, 2.

CAMP GRANT POLO TEAM WINS.

Rockford, Ill., Aug. 16.—The Sixth division polo team defeated the North Shore team 13 to 3 at Camp Grant today.

MINOR LEAGUE STANDING

AMERICAN ASSOCIATION.

	W.	L.	Pct.		W.	L.	Pct.
Louisville	69	50	.580	Toledo	55	61	.474
Minn'olis	63	46	.578	St. Paul	58	63	.466
Kas. City	61	54	.530	Ind'olis	53	64	.453
Milwaukee	61	55	.526	Columbus	46	68	.404

THREE EYES LEAGUE.

	W.	L.	Pct.		W.	L.	Pct.
Moline	54	46	.540	Peoria	53	50	.515
Evansville	56	48	.538	Bloom'ton	48	50	.490
Ter. Haute	52	47	.525	Ced. Rapds	47	53	.470
Rockford	52	49	.515	R'k Island	40	59	.404

YESTERDAY'S RESULTS.
AMERICAN ASSOCIATION.
Milwaukee, 13; St. Paul, 9.
No other games scheduled.

THREE EYES LEAGUE.
Evansville, 6; Cedar Rapids, 5.
Terre Haute, 6; Rockford, 3.
No other games played.

WESTERN LEAGUE.
Wichita, 12; Tulsa, 6.
Omaha, 8; St. Joseph, 4.
Sioux City, 5; Des Moines, 2.
Oklahoma City, 6—7; Joplin, 4—15.

TEXAS LEAGUE.
Houston, 4; Shreveport, 3.
Dallas, 4; Galveston, 1.
San Antonio, 11; Wichita Falls, 7.
Fort Worth, 6; Beaumont, 1.

GIANTS PLAY PYOTTS TONIGHT.

The American Giants and Pyotts will clash in the third game of their series in a twilight combat at Pyott park tonight. Gob Buckeye, former Marquette Manor hurler recently signed by Manager Niesen, will be on the mound for the Pyotts. The game will start at 6 o'clock.

Stick to Cinco it's safe
© G.E.B.S. Inc. 1919 Reg. U.S. Pat. Off.

TIGERS STOP STREAK OF SPEEDING BROWNS IN WARM GAME, 7-5

St. Louis, Mo., Aug. 16.—Detroit broke St. Louis' winning streak at six straight today, when the Tigers pounced on Van Gilder in the first seven innings and won, 7 to 5. Sisler poled a home run in the eighth with two on base, but Leonard tightened thereafter and checked the rally. Score:

DETROIT.	AB	R	H	C	E	ST. LOUIS.	AB	R	H	C	E
Blue,lb	4	2	3	11	0	Tobin,rf	5	1	1	2	0
Jones,3b	4	1	1	5	0	Ellerbe,3b	4	2	1	6	0
Cobb,cf	5	0	1	5	0	Sisler,1b	4	1	1	11	0
Veach,lf	3	0	1	2	0	Wms.,lf	4	0	0	1	0
Heilman,rf	4	0	2	2	0	Jac'son,cf	4	1	3	2	0
Flagst'd,ss	4	0	0	4	0	Severeid,c	4	0	2	5	0
Sargent,2b	4	0	1	5	1	Gerber,ss	4	0	0	2	0
Basler,c	3	0	2	7	0	McMa'is,2b	4	0	0	12	0
Leonard,p	3	1	2	0	0	VanG'er,p	2	0	0	0	0
						Bayne,p	0	0	0	0	0
						Kolp,p	0	0	0	0	0
						*Collins	1	0	1	0	0
	34	7	11	36	1		‡37	5	9	45	1

*Batted for Kolp in ninth.
†Austin batted for Bayne in eighth.

Detroit	200	020	201—7
St. Louis	000	200	030—5

Two base hits—Severeid, Leonard. Home runs—Blue, Sisler. Stolen bases—Veach. Bases on balls—Van Gilder, 2; Bayne, 1. Hits—Van Gilder, 8 in six and one-third innings; Bayne, 1 in one and two-thirds innings. Struck out—Bayne, 1. Losing pitcher—Van Gilder. Umpires—Nallin and Connolly.

AMERICAN GIANTS DEFEAT SQUARES

After Logan Square had overcome a five run lead, Freeman's wildness handed the American Giants two more runs, enough to win a hotly contested game at Squares' park, 7 to 6. With the bases full, he walked one man and hit another, forcing two runs home. Chouinard was the slugging hero for the Squares with a single, double, and triple, the double coming with the bases full. Score:

GIANTS.	R	H	P	A	E	SQUARES.	R	H	P	A	E
M'cher,3b	0	0	1	1	0	F'eman,2b	1	1	2	2	0
DeMoss,2b	0	0	3	2	0	Meinke,ss	0	0	1	0	0
Lyons,lf	1	1	3	0	0	Miller,rf	1	0	2	0	0
Trienti,cf	3	2	1	0	0	Weiss,1b	2	2	9	0	0
Brown,c	3	2	9	0	0	C'nard,lf	1	3	2	0	0
G'dner,rf	0	0	0	0	0	Harley,cf	0	1	3	0	0
B.W'ms,ss	0	1	1	0	1	H'inger,c	0	0	6	2	1
Grant,1b	0	1	3	0	0	Nagel,3b	0	0	1	3	0
T.W'ms,p	0	0	0	3	0	F'man,p	1	1	0	4	0
M'rison,p	0	0	0	0	0						
	7	7	21	6	1		6	8	21	11	3

Giants	020	302	0—7
Squares	000	140	1—6

Two base hits—Chouinard, Harley, Brown. Three base hit—Chouinard. Home run—Trienti. Bases on balls—Williams, 2; Morrison, 1. Struck out—Williams, 3; Morrison, 3.

Girl Skipper Wins Race in Regatta at Oshkosh

Oshkosh, Wis., Aug. 16.—Miss Ruth Bovey of Minnetonka, the only woman skipper in the race, won the second class C event in the I. L. Y. A. regatta today. Miss Bovey was in charge of Marchioness IV. Neriod of the same club took second place. The time was 1:00:55.

RAILROAD NINE WANTS GAME.

The New York Central railroad nine wants to schedule a game with any amateur or semi-pro nine in Chicago for Sunday. Call Douglas 8846; ask for Mr. Harte.

MAJOR LEAGUE CLUBS STANDING

AMERICAN LEAGUE.

	W.	L.	Pct.		W.	L.	Pct.
New York	66	40	.623	Boston	50	57	.467
Cleveland	60	42	.622	Detroit	52	61	.460
Washington	60	53	.531	CHICAGO	47	63	.427
St. Louis	55	53	.500	Philadel.	41	69	.313

YESTERDAY'S RESULTS.

Detroit	7;	St. Louis	5

No other games scheduled.

GAMES TODAY.
New York at Chicago. Phila. at Cleveland.
Wash'ton at St. Louis. Boston at Detroit.

NATIONAL LEAGUE.

	W.	L.	Pct.		W.	L.	Pct.
Pittsburgh	71	39	.645	St. Louis	55	54	.505
New York	67	46	.593	Cincinnati	49	62	.441
Boston	62	45	.579	CHICAGO	44	66	.400
Brooklyn	59	54	.522	Philadel.	35	76	.315

YESTERDAY'S RESULTS.

Boston	8;	Chicago	6
Philadelphia	6;	Pittsburgh	5
Pittsburgh	8;	Philadelphia	6
Brooklyn	7;	New York	6

No other game scheduled.

GAMES TODAY.
Chicago at Boston [2]. Pittsburgh at Phila.
St. Louis at Brooklyn. Cincin'ti at New York.

CHICAGO LABOR BODY TO STAGE THREE DAY MEET

The Chicago Federation of Labor A. C. will conduct track and field events in connection with the three day festival to be held on Bricklayers' field, Sept. 3, 4 and 5. The events are open to all athletes registered in the A. A. U.

On the first day the following events will be held: 100 yard dash, 440 yard run, one mile run, shot put and pole vault. On the second day a 50 yard dash, 600 yard run, two mile run and running broad jump will be decided. The events on the final day will be 150 yard dash, 880 yard run, three mile run, running high jump and running hop, step and jump.

A ten mile marathon will start at noon on the first day. The race will start at 166 West Washington street and the route will take the runners over the west side boulevard systems with the finish a Bricklayers' field, 35th street and Wentworth avenue. Entries close with Tim Spain, 609 Federation building, 166 West Washington street, on Aug. 27.

Stoney McLinn Here Today for Grand American Shoot

Stoney McLinn, secretary of the American Trapshooting association, who will have charge of the Grand American handicap which opens at the South Shore Country club on Monday, will arrive in Chicago today to complete final arrangements.

In order to give early arrivals a chance to get acquainted with the grounds, the South Shore Country club will hold a registered two day tourney on Saturday and Sunday. A 150 bird event, 16 yards rise, will be held on each day.

FINAL CLEARANCE
Oxfords and Shoes
$7.85

Made in tan Norwegian

JOE LEDUC LEADS FIRST DAY'S PLAY OF HI-JINX GOLF

BY JOE DAVIS.

Although not playing as much as he did a few years ago, Joe C. Le Duc of Olympia Fields demonstrated his skill has not forsaken him by setting the best round of the day in the annual Hi-Jinx tournament at Edgewater yesterday. His total was 76 and he brought down this bird with one barrel, playing only in the afternoon. George M. McConnell, the Edgewater champion, and Kenneth H. Burns of Glen View, each having a. m. and p. m. rounds, made 77 each time, while Elliot H. Evans, after an air flight in the morning, came home in the afternoon with 78.

JOE LE DUC. [TRIBUNE Photo.]

The 77 cards of McConnell and Burns left them tied for the low gross prize at thirty-six holes, but, as the program for today is similar to that of yesterday and no player can take more than one prize, the awards will have to await final results.

Gus Mudd in Trouble.

It was expected some one would get 74 or better, as the conditions were fine for scoring. Gus Mudd of Beverly was one of the fancied players, but he had trouble on the putting greens and went over the 8 mark twice.

W. E. Wheeler of Oak Park won the prize for low net in the morning, while J. A. Mercer of Skokie and W. Bell of the same club tied in the afternoon.

President Paul C. Loeber presided at the dinner and then turned the entertainment over to Jesse A. Matteson, a royal time being had by the 130 members and guests.

J. Magnus of Olympia Fields scored an eagle 2 on the fifteenth hole, 385 yards, holing his brassie shot.

Here Are Leading Scores.

The leading scores in the various prize competitions follow:

LOW GROSS—FORENOON.

C. M. McConnell, Edgewater	36—41—77
Kenneth H. Burns, Glen View	39—38—77
E. A. Lundahl, Edgewater	40—39—79
Robert Sherman, Indian Hill	81
J. A. Mudd Jr., Beverly	82
J. G. Condon, Edgewater	83
S. Scott Joy, Olympia Fields	83
E. A. Marinnis, Edgewater	83
Abram D. Fargo Jr., Edgewater	83

LOW NET—FORENOON.

W. R. Wheeler, Oak Park	93—25—68
H. H. Rodge, Chicago Golf	84—15—69
W. J. McGuire, Skokie	86—17—69
J. R. Lenfesty, Exmoor	86—10—71

LOW GROSS—AFTERNOON.

J. C. Le Duc, Olympia Field	40—36—76
C. M. McConnell, Edgewater	38—39—77
Kenneth H. Burns, Glen View	38—39—77
Elliot H. Evans, Evanston	78
H. W. Moulton, Edgewater	80
J. A. Mudd Jr., Beverly	83
Abram D. Fargo Jr., Edgewater	84
E. A. Lundahl, Edgewater	85

LOW NET—AFTERNOON.

J. A. Mercer, Skokie	92—21—71
W. Bell, Skokie	92—21—71
H. A. Moulton, Edgewater	80— 8—72
J. A. Cavanaugh, Westmoreland	89—16—73
C. E. Kinnaird, Danville, Ill	104—30—74

LOW GROSS—ALL DAY.

C. M. McConnell, Edgewater	77—77—154
Kenneth H. Burns, Glen View	77—77—154
Herbert A. Lundahl, Edgewater	79—85—164
H. A. Moulton, Skokie	84—80—164
J. A. Mudd Jr., Beverly	82—83—165
Elliot H. Evans, Evanston	88—78—166
Abram D. Fargo Jr., Edgewater	83—84—167

LOW NET—ALL DAY.

Wm. Bell, Skokie	187—42—145
W. J. McGuire, Skokie	178—31—147
H. A. Moulton, Edgewater	164—16—148
A. F. Martin, Evanston	179—30—149
H. C. Johnson, Bob o' Link	179—30—149
S. Babson, Oak Park	177—28—149
C. M. McConnell, Edgewater	154— 4—150
J. A. Cavanaugh, Westmoreland	182—32—150
Kenneth H. Burns, Glen View	154— 4—150

Women's Events to Miss Higbie.

Miss Dorothy Higbie of the home club, with 47—46—93, led a field of fifty players yesterday at Midlothian in a one day open tournament of the Women's Western Golf association. Mrs. F. W. Kushel of Oak Park was second, with 50—48—98. Leading cards:

Miss Higbie, out	544	456	775—47
Mrs. Kushel, out	755	516	666—50
Miss Higbie, in	554	664	764—46—93
Mrs. Kushel, in	566	654	745—48—98

The low net prize winners were Mrs. J. Q. Fuller of Olympia Fields, 109—20—89, and Miss Higbie, 93—2—91.

The doctors and lawyers of Flossmoor, who having been hurling challenges for some time, will settle the question of supremacy today. Each profession will be represented by about thirty players. The losers will dine the winners, so the lawyers will go provided with antidotes in case they win.

Australians at Glen Oak.

Joseph Kirkwood, the Australian champion, and Victor East, also of Australia, have been booked to play at the Glen Oak club. Kirkwood is the greatest trick shot golfer the game has produced, and is also a great player.

Chick Evans, Bob Gardner, George Hartman and George Hackl will play an exhibition match Sunday, Oct. 2, at Lincoln park. This will be an effort on the part of the Lincoln Park Golf club to acknowledge to Chick and Bob part of the debt for the latters' aid to the public park golfers' movement, which recently resulted in election of the Lincoln Park club—the only public park course in the United States—as a member of the U. S. G. A.

Legion Tourney Aug. 28.

The team and individual championships of the American Legion, Department of Illinois, will be held at the Green Valley club, Wheaton, on Aug. 28.

Onwentsia Team Leads in W.W.G.A. Match at Exmoor

In the fourth match to decide the W. W. G. A. team champion of the north side at Exmoor yesterday Onwentsia led at the close of play with 67½ points. Miss Dorothy Klotz of Indian Hill had low medal score with 89 and Mrs. L. Mills of Exmoor was second with 90. The last match will be held at Indian Hill, Aug. 31, when the team will be matched with the winning south and west side winners.

Hopkins Loses in Golf at Bretton Woods, N. H.

Bretton Woods, N. H., Aug. 16.—[Special.]—In the Bretton Woods golf championship J. M. Hopkins of Chicago lost his match to E. J. Diehl of Cincinnati today, 1 up.

THE GUMPS—THE PAST IS A TOMB OF REGRETS AND SHOULD BE FORGOTTEN

SUZANNE VOLLEYS WITH A POWDER PUFF

Practice sets at tennis are hard on the complexion, so Miss Lenglen, the French marvel, shows womanliness by utilizing her rest period to "pretty up" a bit. Accompanying the fair star is Samuel Hardy, formerly of Chicago, who assisted in the initial practice tilt on Monday on the Forest Hills courts.

[Copyright: Underwood & Underwood.]

GOLF CLUBS TO CLASH FOR TEAM HONORS OF YEAR AT ONWENTSIA

The annual team championship tournament of the Chicago District Golf association will be played today at Onwentsia. Twelve of the thirty odd local clubs that hold membership in the association will be represented by four man teams, among them Onwentsia, Flossmoor, Calumet, Skokie, Oak Park, Hinsdale, Exmoor, La Grange, Edgewood, Bob o' Link, Ridgemoor, and Park Ridge.

Onwentsia, which won the title the last two years, apparently has a fair chance of making it three in a row. The team is composed of Robert A. and Paul E. Gardner, Mason H. Phelps, and George F. McLaughlin Jr. The championship team is intact with the exception of McLaughlin, who succeeds George Blossom.

Exmoor also has a strong team, in which S. Davidson Herron, former national amateur champion, is a member. Play will be at thirty-six holes from scratch. The personnel of the various teams will be as follows:

Onwentsia—Mason H. Phelps, Paul E. Gardner, Robert A. Gardner, George F. McLaughlin Jr.

Flossmoor—Raymond J. Daly, R. J. Kramer, John M. Gilchrist Jr., M. W. Borders.

Calumet—J. N. McDonald, Lee Thiltges, A. L. Wilson, C. F. Rathbun.

Skokie—C. J. Mershon, George Murch, H. Walton, Gordon Sibley.

Oak Park—R. D. Stevenson, J. H. Hales, C. Douglas, Stewart Templeton.

Hinsdale—Goodwin Clark, Ray G. Maxwell, Herbert E. Skinner Jr., E. T. Snohr.

Exmoor—S. Davidson Herron, Burton W. Mudge Jr., Donald MacMurray, L. S. Gordon.

La Grange—E. T. Franklin, H. E. Spear, B. N. Anderson, R. H. Kidston.

Edgewood—Dewey Weber, Bennie Buffham, Harry Rautenbush, L. E. Bunning.

Bob o' Link—F. J. Douglas, Chester Williams, J. F. Marsh, R. W. Curtis.

Ridgemoor—R. E. Williams, T. F. Gallagher Jr., J. H. Victor, Rial E. Rolfe.

Park Ridge—J. B. Davies, C. B. Rogers, W. W. Springer, Dr. A. C. Young.

British Davis Cup Stars Enter U. S. Doubles Meet

Boston, Mass., Aug. 16.—The entry of the British Davis cup team for the national doubles lawn tennis championship starting on the Longwood Cricket club's courts Aug. 22, was received today by Edwin Sheafe, president of the club. Other entries indicate that the tournament will be productive of high class tennis. Among those entered in the doubles are William T. Tilden II., paired with Charles Garland; William M. Johnston, and Willis E. Davis, the Kinsey brothers, Robert and Howard; Wallace F. Johnson, and Nathaniel Niles. The British entries are F. Gordon Lowe and A. Wallis Myers, Capt. Maxwell Woosnam, and O. G. N. Turnbull; K. B. Gilbert and a partner yet to be selected.

Women to Hold 'Field Day' at Riverside Golf Club

Women members will hold sway at the Riverside Golf club tomorrow, opening the day with 18 hole medal play in the morning. In the afternoon, putting and approaching contests will be held, followed by bridge. In the regular weekly 9 hole event, Miss June Baumgartner was the winner, with Miss Harriet Guthrie having low net in the 18 hole play.

FIRE INSURANCE LEAGUE.

The London and Lancashire team defeated the Fire Association nine, 20 to 2, in a one-sided game at Lincoln park yesterday in the Insurance league. Van Dernse of the London team secured twelve strikeouts.

SUZANNE, COUGHING AND WEEPING, QUITS TO MOLLA AT TENNIS

(Continued from first page.)

going and during these intervals the gallery was treated to bits of volleying and court covering that kept it swaying back and forth with the course of the ball.

In these clashes Mlle. Lenglen held her own, but in the next play, or the one after that she would err and then the American player would begin to pile up the points again. Mlle. Lenglen drove the ball out of court fifteen times to Mrs. Mallory's ten and made five nets to the American girl's seven.

It was not the fall of a champion, that most dramatic event in the annals of sport, for no title went with Mrs. Mallory's victory, but it was the humbling of a champion. It means, moreover, that Mlle. Lenglen will not realize her desire to carry back to France the American championship.

She Claimed no Alibi.

It is recalled that Mlle. Lenglen's illness in France caused one postponement of her trip to the United States. It was thought, however, that she was fully recovered. In practice since her arrival Saturday, Mlle. Lenglen had not complained, at least publicly, of her illness. She had said in statements on her arrival last Saturday that she wished to "claim no alibi" because of her bronchitis.

In her room at the Forest Hills Inn after she had recovered somewhat from her physical breakdown, Mlle. Lenglen made the following statement:

"I extend my heartiest congratulations to Mrs. Mallory. She is a gallant opponent and I trust she will go on to a splendid triumph in this tournament. My only regret is that I was unable to play the kind of tennis I knew every one expected to see."

Mlle. Lenglen's default means that she not only is no lohger a contender in the singles, but also that she will be unable to take part in the doubles paired with Mrs. Mallory. Summaries:

FIRST ROUND.

Mlle. Suzanne Lenglen, France, won by default from Miss Eleanor Gos, Boston.

SECOND ROUND.

Mrs. Molla Bjurstedt Mallory, New York, defeated Mlle. Lenglen, France, 6—2, default. Mrs. May Sutton Bundy, Los Angeles, defeated Miss Virginia Travell, New York, 6—0, 6—0. Miss Mary K. Browne, Santa Monica, Cal., defeated Mrs. De Forrestt Candee, Hempstead, N. Y., 6—0, 6—3. Miss Martha Bayard, Short Hills, N. Y., defeated Mrs. E. V. Lynch, New York, 6—2, 6—3. Miss Edith Sigourney, Boston, defeated Miss Eleanora Sears, Beverly Farms, Mass., 6—2, 6—1. Mrs. Carl V. Hitchens, Mexico City, defeated Mrs. Cyrus Clark, Norfolk, Conn. Mrs. Benjamin E. Cole, Boston, defeated Miss Leslie Bancroft, Boston, 7—5, 7—9, 8—6. Miss Helen Gilleaudeau, New York, defeated Mrs. Theodore Sohst, Brooklyn, 6—3, 6—2.

WOMEN'S DOUBLES—FIRST ROUND.

Misses Marie Wagner and Clare Cassel defeated Mrs. E. C. Duble and Miss Marjorie Knox, 6—1, 6—0. Miss Mary K. Browne and Mrs. L. Williams, defeated Misses J. and V. Travell, 6—1, 6—1. Miss Edith Sigourney and Mrs. Rawson Wood defeated Miss G. De la Torre and Miss C. Winn, 6—4, 7—5. Miss Virginia Carpenter and Miss Ceres Baker defeated Miss D. Seal and Miss M. Willard, 6—4, 6—0. Miss Martha Bayard and Miss Leslie Bancroft defeated Mrs. M. B. Huff and Mrs. D. F. Stonz, 6—4, 6—3. Miss Eleonora Sears and Miss Helen Wills defeated Mrs. J. E. Bailey and Miss Bertha Sexton, 6—0, 6—1.

GIRLS' SINGLES—FIRST ROUND.

Helen Wills defeated Ceres Baker, 6—1, 6—2. Jane Brooks defeated Anna Brooks, 6—2, 3—6, 6—4. Virginia Carpenter defeated Adelaide Hooker, 6—2, 6—2.

Woods and Waters by LARRY ST. JOHN

A DOUBLE ON MUSKIES.

DID you ever, in muskie fishing, take two at a crack? Well, that was the experience of Elmer E. Olson while fishing at Island lake in the Manitowish waters, up in Wisconsin. He writes: "Friday afternoon, July 29, with a guide, I was casting with a frog for bass at the mouth of Boulder creek, which empties into Island lake, when I had a very hard strike. I knew at once that I had a muskie.

"The creek at this point is only about fifty feet wide and both sides lined with snags. My tackle was a No. 9 bass hook with a gut leader and a twelve pound test line. I played the fish for about twenty minutes, when I was able to get him up close enough to the boat for the guide to take a shot at him.

"On being hit, he threw a small muskie, weighing about one and one-half pounds. After about five minutes more play I finally got him close enough to the boat to get another shot at him. The fish weighs thirty pounds and is fifty-one inches long. Evidently the small muskie struck first, and the big fellow at just about the same time hit the small one

"The reason I am writing is that I spoke to many old timers up there, but this is the first time they ever heard of a muskie hitting at another. Abe Lafave has been up there for thirty-five years, and this is the first time he has ever seen this happen."

Strange things will happen when one is fishing. We know of a similar instance. A yellow perch seized a frog bait, and a pickerel seized the perch, the surprised angler landing both. Just the other day ye ed saw something unusual.

He hooked a dog fish on a spinner and bucktail fly. It was a short, heavy built female, weighing about six pounds and designed for anything but leaping, but she cleared the water a "clean" two feet on a taut line, as prettily as any small mouth you ever saw. Our pardner, by the way, is an Olson, too. Bob is the plumber at Saugatuck, and he doesn't forget his tools—when he goes fishin'!

INJURY TO KNEE MAY KEEP INDIA DAVIS CUP CAPTAIN OUT OF PLAY

BY GEORGE SHAFFER.

With their Davis cup semi-final match against Japan only one day off, members of India's tennis team may be compelled to take the courts without the services of Capt. S. M. Jacob, one of the principal reliances in singles. Jacob has been bothered by a bad right knee ever since coming to Chicago, and yesterday paid a visit to Dr. C. O. Foreman for osteopathic treatment. He will receive another treatment today.

S. M. JACOB. [TRIBUNE Photo.]

Members of the Indian team were guests of A. Watson and Lester Armour in a party which went through the stockyards yesterday. Others in the party were Joseph Belden and John Stevenson of the Onwentsia club and J. C. Stewart of the Western Lawn Tennis association. The foreign tennis players were keenly interested in the stringing room at the yards, where the gut for tennis rackets goes through its first processes.

Both Teams Hold Practice.

The Indians had their daily tennis practice on the Lake Forest turf in the morning. They were luncheon guests of the Messrs. Armour at the Saddle and Sirloin club. In the afternoon Capt. Jacob and L. S. Deane, members of the Indian team of English patriation, stopped off for tea at the Drake hotel.

The Japanese players did not accompany their friendly contestants on the stockyards tour, but took a longer workout at Onwentsia. Capt. Ichiya Kumagae and his mates are in fine form for their big test. They will knock off practice with a brief drill this morning, and the Hindu players will engage in a longer practice session this afternoon.

Referee Wright Arrives Today.

Beals C. Wright of Boston, referee of the matches, will arrive this morning, and go into consultation with the two team captains and other officials. The line-up of the teams will be announced this afternoon. Tomorrow's program includes two singles matches. One doubles event will be played Friday, and the other two singles events on Saturday. Play will begin daily at 3 o'clock.

BRITONS' TENNIS STARS ADVANCE

Southampton, N. Y., Aug. 16.—Three members of the British Davis cup tennis team today advanced to the round before the semi-finals in the invitation singles of the Meadow club. William J. Clothier of Philadelphia, national champion in 1906, eliminated the other Briton, J. B. Gilbert, 7—5, 6—3.

Capt. Maxwell Woosnam of England, defeated T. R. Pell of New York, 6—3, 6—2, after eliminating Arthur Yencken, Washington, 6—1, 6—2. F. Gordon Lowe, had Hugh Kelleher of New York and Donald Kersey of New York as his victims. O. G. N. Turnbull scored an easy victory over Leon de Turenne of Cambridge, Mass., 6—3, 6—3, but was extended by Walter Merill Hall, New York, 7—5, 7—5.

Philip Neer of Portland, Ore., after outplaying Howard Kinsey of San Francisco, 4—6, 7—5, 8—6, lost to Harold Godshall of Los Angeles, 4—6, 9—7, 6—4. Willis E. Davis of San Francisco advanced to the fourth round by defeating Ignacio Borbolla of Mexico, 6—3, 6—1, and Philip Van Deventer of Plainfield, N. J., 10—12, 6—1, 6—4.

Vincent Richards, playing through defender of the Southampton trophy, won his second round match with E. Van Ingen of Southampton, by default.

GRAND CIRCUIT RACES

2:10 class, trotting, the Mathews stake, purse $1,000, 3 heats.

Jane the Great, b. m., by Peter the Great [Cox]	1	1	1
Favonian, br. c. [Edman]	2	2	2
Peter Daw, g. g. [Murphy]	3	3	3
Betty Thornton, blk. m. [King]	4	4	4
Vozetta, blk. m. [H. Fleming]	6	5	5

Utah and Grace started. Time—2:06¼, 2:06¾, 2:08¾.

2:17 class, trotting, the Directors' stake, purse $1,000, three heats.

Madam Dillon, ch. m., by Dillon Axworthy [Tyson]	5	1	1
General Knight, b. s. [R. Grady]	1	3	6
Binque, br. m. [McDonald, Jr.]	8	2	3
Sarah H., b. m. [McDowell]	6	7	2
Sadie Silver, ch. m. [N. Grady]	2	6	8
Harvest Pride, Grace Hale, Rena Azoff, Crystal Onward, Mary Kenna, Brown Cap started. Time—2:12¼, 2:11¾, 2:12¾.			

2:14 class, trotting, the Bulls Head stake, purse $2,500, three heats.

Jeanette Rankin, ch. m., by San Francisco [McDonald]	1	1	1
Princess Etawah, b. m. [White]	5	5	2
Betty Taylor, b. m. [Dodge]	6	2	5
Taurida, b. m. [H. Fleming]	4	3	3
Hilda Fletcher, b. m. [Cox]	3	4	4
Main Lick started. Time—2:06¾, 2:06¾, 2:06¼.			

2:12 class, pacing, 1 mile and 100 yards, dash, purse $500.

Baby Doll, b. m., by Sterling S. [W. R. Fleming]	1
Evening Gale, br. m. [Murphy]	2
Queen Abbe, br. m. [Pitman]	3
Peter Kennedy, b. g. [Cox]	4
J. L. R., Jr., b. s. [Edman]	5

Time—2:17¾.

FIGHTING "COP," DARNEILLE, WINS HIS DEBUT BOUT

Long Island City, N. Y., Aug. 16.—Harry Darneille, Washington's "fighting cop," won his first professional bout tonight when the referee stopped his match with Fred Schroeder of New York in the sixth round. The two heavyweights had pummeled each other without displaying much science, and Schroeder appeared completely exhausted. The weights were: Darneille, 185 pounds; Schroeder, 188½.

New York Ring 'Comish' Suspends Two Big Clubs

New York, Aug. 16.—[Special.]—For alleged failure to pay boxers amounts stipulated for fighting at their clubs, two of New York's largest open air boxing organizations have been suspended, pending hearing by the New York state athletic commission. The two clubs ar the Boxing Drome A. A. the Bronx, and the Lyceum Oval A. C., Manhattan.

The revocation of the license of the Oval club was brought about through the charges of Mike Gibbons, who fought Augie Ratner there last week. Gibbons says he was paid only half the amount agreed to in his contract. He was given a note for the balance,

BRYN MAWR TEAM WINS POLO CUP.

Point Judith, R. I., Aug. 16.—The Bryn Mawr Freebooters won the Army and Navy polo cup yesterday by defeating the Eaton-Town Rovers, 10 to 5.

$2,500 STAKE RACE AT BELMONT TRACK WON BY JEANETTE RANKIN

Philadelphia, Pa., Aug. 16.—Jeanette Rankin scored her sixth winning race out of seven starts this season when she captured the $2,500 Bulls Head Bazaar stake, feature of the opening day's card of the fifth Grand Circuit meeting at the Belmont Driving club's mile track at Narberth, Pa. Three of the four events were won by 4 year old fillies.

McDonald drove Jeanette Rankin to victory in three straight heats, after hot brushes in the stretch with Princess Etawah and Betty Taylor. In all three heats the winner finished handily. The first and third heats in 2:06¼ clipped a quarter of a second off the record for the stake, made by The Royal Knight in 1918.

Jane the Great, driven by Walter Cox, took the Mathews stake for 2:10 trotters in straight heats, the middle heat being 2:06¼. In the Directors' stake for 2:17 trotters, for horses owned in Pennsylvania, Madam Dillon, owned by A. B. Coxe of Paoli, Pa., and driven by Herman Tyson, won the event after General Knight, driven by Bob Grady, had won the first heat. George McDonald, son of Lon McDonald, drove his maiden race on the Grand Circuit in this race, behind Binque.

Mexican Tennis Player in National Singles Meet

Philadelphia, Pa., Aug. 16.—Mexico is the latest foreign country to apply for entry in the national singles lawn tennis championship tournament at the Germantown Cricket club, Sept. 9. Ignacio Della Borbolla has notified club officials of his desire to enter the national championship event. This makes nine countries which have signified their intention of having players in the singles competition. They are: United States, Japan, Canada, England, France, India, Denmark, Australia, and Mexico.

St. Louis "Comish" Bars Mason and K. O. Brown

St. Louis Mo., Aug. 16.—Frankie Mason of Fort Wayne, Ind., and Knockout Brown of New Orleans will not be permitted to box here until after Jan. 1, next, as a penalty for a poor showing here recently, the police boxing commission announced today. Jack Lawler, Omaha lightweight, will not be allowed to act as second the remainder of this year.

PAL MOORE OUT TO BUILD PUNCH FOR MANDELL GO

TRIBUNE DECISIONS

Decisions of Tribune boxing representatives are:

At Long Island City—Harry Darnillie stopped Fred Schroeder [6].

At Atlantic City—Ritz Walters stopped Otis Robinson [7].

BY WALTER ECKERSALL.

Pal Moore, the bantamweight who meets Sammy Mandell in the feature bout of the boxing show to be conducted by Jim Mullen and Jack Sager at Aurora on Aug. 26, is working to develop a right hand punch. Pal is peeved over reports that he can't punch hard enough to even slow up the speedy Mandell.

Since he started to train for this contest Moore has done more bag punching that he usually does for a battle. He also tears into the sandbag with a vengeance, and if training will develop a wallop he should have it by Aug. 26.

Out to Kayo Mandell.

"I am tired of hearing persons say I am not a puncher," Moore said yesterday. "A fighter doesn't have to win his contests by the K. O. route. Lynch took the bantamweight title away from Herman by winning the decision and Herman won it back in the same manner. Many other titles have changed hands by the decision route.

"I have been told I will not hit Mandell hard enough to even slow him up. They say this is the reason why Mandell consented to meet me. If I ever intend to knock an opponent out it will be Mandell. I can punch when I want to let go and I will show the wallop on Aug. 26."

Drops Sparring Partner.

Moore boxed three sessions with Kid Hogan at the Arcade yesterday and in the final round dropped Hogan with a right cross to the jaw. The Kid was in a bad way when he got to his feet and the round was cut short.

Frankie Schaeffer, who will meet Mike Dundee of Rock Island in the ten round opener, is working at the Arcade and stepped six rounds. Jimmy Kelly, west side bantam, who will exchange punches with Babe Asher in the semi-windup, will start boxing today at the Arcade. Kelly has been spending a few weeks in Michigan and returned yesterday.

Tickets are on sale at 129 North Dearborn street and 153 North Clark street.

Rickard Awaits Partner to Go Into Coliseum Deal

Tex Rickard, the New York sport promoter, who is in Chicago ostensibly to purchase the Coliseum, failed to confer with President Hall of the Coliseum company yesterday. The promoter announced that nothing definite will be done until his partner, John Ringling, arrives in Chicago. Rickard expects to arrange a meeting with stockholders of the Coliseum company as soon as he holds a conference with Ringling.

ROLLS-ROYCE

The Three-Year Guarantee of the Rolls-Royce not only protects the owner, but suggests to every one the ruggedness of the Car that makes such a liberal Guarantee possible.

900 Michigan Avenue, Chicago

Works, Springfield, Mass. Ritz-Carlton, Atlantic City

Today We Place on Sale

213 o'Coat Lengths

Kerseys—Sheltons—Vicunas

Meltons-Martens-Chesterfields

Once more our tremendous buying power means a great big saving to our customers. These overcoatings were woven to go into garments selling at from $45 to $60, but the price we paid enables us to offer them today—

Made to Measure

$20

Trade Mark Registered

Made in Any Style You Like

The materials come in all colors—some of them with the popular plaid backs. Made to Your Individual Measure, in any style, in any length. DON'T FORGET—the sale is for today—at $20 these overcoatings will go quickly, so be here early.

North Side Store 1029 Wilson

Open Evenings

Copyright 1921

SELL BROS

TAILORS SINCE 1884 Trade Mark Registered

31-49 W. JACKSON

Beachey & Lawlor

An Opportunity

500 SUITS

Reduced for Quick Clearance

$50 and $55 Suits

$35

$60, $65 and $70 Suits

$45

$75 and $80 Suits

$55

Every suit in this sale is of the Beachey & Lawlor high standard of quality.

The reductions are made from prices already revised. Many of these are suitable for fall wear.

ULSTER OVERCOATS

Values to $65

$33.50

Values to $85

$43.50

We advise an early inspection of this unusual offering because of the limited number of garments on hand.

Beachey & Lawlor

Clothiers, Hatters, Furnishers

Dearborn and Monroe Streets

If You're a Babe Ruth Fan, O Baby! What Fun You'll Have

"HEADIN' HOME"

Produced by Security.
Directed by R. A. Walsh.
Presented at Barbee's Loop.

THE CAST.

Babe Ruth	Babe Ruth
Mildred	Ruth Taylor
Harry Knight	William Sheer
Babe's Mother	Margaret Sedden
Pigtails	Frances Victory
Si, the banker	James Marcus
Dog Catcher	George Halman

BY ALVA TAYLOR.

AS I watched the history of Babe Ruth unreeled before me yesterday, I wished I were a little boy. Then I could have experienced the thrill of seeing my hero and my idol in the making—see him "rise to fame like a comet with two tails." (And that, as the clever author of the subtitles so aptly put it, is just what Babe did.)

For there must be countless boys, large as well as small, to whom Babe Ruth, master batsman, famous home runner, must be a wonderful man, encompassed by the aura of romance. It is for these hero worshipers that the biographical film, "Headin' Home," was made, and they will love it.

But if you're not interested in the career of a small town boy, whose first home run went through a new stained glass church window five blocks from the ball field, and who "from then on became daily more renowned as he added home run to home run; or if the sport or, let us say, business, of baseball means nothing to you, why, then you'd best be "headin' home" yourself and leave this picture for the Babe Ruth fans.

Because outside of the scenes actually connected with the baseball diamond, there is little to draw one's attention. There is a moderately pretty girl, a more or less handsome villain, who starts out as a pitcher and ends up selling peanuts on the scene of Babe's "homers," a comical dog catcher and a cute little mongrel pup—all of which added together is not a great deal.

CLOSEUPS

All the young people, not just those who are young in years, but in spirit, will be glad to know that Marshall Neilan is going to produce "Penrod," Booth Tarkington's famous boy story. And Mr. Marshall has chosen Wesley Barry for the title rôle, which, we understand, means that the character will be excellently portrayed. Wesley Barry has just crossed from New York to Los Angeles with his pet alligator, "Mickey." The alligator was in a wash basin, but he got out one day. However, the conductor was an admirer of Wesley, and so did not put him off the train.

Beatrice Joy will appear in a Cecil De Mille special which will start filming Sept. 1. Although Miss Joy has been playing leads for more than a year, this is her first assignment with Famous Players-Lasky.

A bronze statue of Mae Murray was sold at auction for $1,000 at a benefit for unemployed veterans of the war, engineered by the New York Daily News. The sculptor is Boris Lorsky. There are but three copies of the statue. One is in the possession of Miss Murray, one sold at auction, and the other is in a museum in New York. The money obtained by the Daily News will be used to send veterans to farms where they will be given work.

HAROLD TEEN—THAT WEDNESDAY NIGHT DATE!

TRIBUNE COOK BOOK

BY JANE EDDINGTON.

The Roasting Ear.

The roasting ear is distinctly an American institution. The historian tells us that William Penn, when he was laying out the city of Philadelphia, partook of the roasting ear with the friendly Susquehanna Indians. In the history of the southern states we find that the Indian tribes of those regions also roasted corn. I know that in New England in my childhood the roasting ear—corn in the milk—was considered a great treat. Field corn was often used, and it was roasted by a roadside fire or at an evening bonfire.

Mr. Charles J. Murphy, who won the name of "the apostle of corn" about half a century ago, says: "The green ears, roasted on the hearth or by the burning heaps in the old time clearing, or cooked by being buried in the ashes, made many of the long remembered and toothsome feasts of the pioneers of the forest."

It is possible to roast corn over the gas burner, or in a broiler, to rival that of the old times, although eating it in the house is not according to any of the traditions. A wire rack put over a burner, turned low, is what is needed. It browns and pops quickly, and so must be watched.

Sweet corn of the market, which would be anything but sweet when boiled, tastes sweet this way, and hardly needs buttering to perfect it. What we get mainly is the sweet milk of the corn, which has been heated through. For a picnic meal it is highly worth while, and a suitable accompaniment of broiled bacon and bread and butter sandwiches.

Fashion's Blue Book

BY CORINNE LOWE.

NEW YORK.—[Special Correspondence.]—"The Dress Poet and the Peasant" is one of the popular style overtures. From the slashed bodice of the peasant woman's frock both French and American designers have drawn for some of the most delightful modes of early fall. Often the bodice is sleeveless, and a guimpe of contrasting material showing above the round or square neckline of the corsage projects long sleeves that are likely to be of the bishop variety. Less faithful to tradition, but still retaining some of the spirit of its prototype, is the corsage of the above charming little creation of white crêpe Marocain. To intensify this effect embroidery in blue, black, and red is used lavishly on both bodice and underskirt.

A friend of bread's
ANONA
Pimento
CHEESE

DORIS BLAKE'S ANSWERS

Different Religions.

"Dear Miss Blake: I have been keeping company with a fellow for the last six months, after knowing him for about two years or over. We are in love with each other and would like to be married at a future date, but there is one obstacle. He is of a different religion than mine. We have decided to take your advice as to whether religion should interfere with love and whether mixed marriages always prove unhappy. ANXIOUS."

There is something more vitally important to your happiness than my advice when there is a question of religion involved. Seek the advice of your clergy and let him advise out of his experience. It is a serious matter and one not to be decided by the flip of a coin.

BEAUTY ANSWERS

BY ANTOINETTE DONNELLY.

A. L. T.: FIRST HELP FOR HAIR trouble is to massage the scalp daily. Brushing the hair with a fairly stiff brush and brushing until the scalp tingles is about as good a form of massage as you can apply. But you must do it morning and night without a miss. I have a formula for a hair tonic which is good and instructions on how to apply it to the scalp. You had better send along a stamped, addressed envelope for it, because there is other information about growing hair inclosed in the leaflet which will be of benefit to you.

EMBARRASSED: WHY NOT HAVE the warts removed by electricity? Have a doctor do it. I just saw a most successful result of this form of treatment for warts.

PATTERNS BY CLOTILDE

Order Blank for Clotilde Patterns.

CLOTILDE, DAILY TRIBUNE, CHICAGO.

Inclosed find $..... Please send me the Clotilde patterns listed below:

Pattern number.	Size.	Price.
.....	.....	.....

Name .....
Street .....
City .....
State .....

How to Order Clotilde Patterns.

Write your name and address plainly on dotted lines, giving number and size of such patterns as you want. Inclose 10 cents in stamps or coin (wrap coin carefully) for each number, and address your order to Clotilde, CHICAGO DAILY TRIBUNE, Chicago.

WOMAN'S AND MISSES' BLOUSE.

This can be used for a slip-on blouse or sweater.

The pattern, 1089, comes in sizes 34, 36, 38, 40 and 42 inches bust measure.

EMBARRASSING MOMENTS

The Tribune will pay $1 for every letter published on "The Most Embarrassing Moment of My Life." Address Embarrassing Moments, Chicago Tribune. Write on one side of the paper. No manuscript returned.

Thrilled.

I was an exceedingly frail lad of 17 when I passed through what, I think, was the most embarrassing moment of my life, for I don't see how any happening could be more so.

I had been sent that summer to help on my uncle's farm, in the hope that the open air life would benefit my health.

One morning my uncle said: "Will, I'm going to introduce you to a mighty pretty girl today, so you must be on your best behavior."

Of course, I was all eyes when we went in to dinner, and there, just inside the dining room door, stood the prettiest girl I've ever seen—so pretty that she fairly took my breath away and I could do nothing but stare.

Not noticing the step up into the dining room, I fell headlong, and as the floor was covered with linoleum I slid nearly under the table, amid roars of laughter.

The girl is now my wife, and she declares that she has loved me ever since I fell at her feet. C. P.

MOTION PICTURE DIRECTORY

DOWNTOWN
ASCHER'S ROOSEVELT
STATE and WASHINGTON opposite MARSHALL FIELD'S
NOW PLAYING
THE GREATEST PICTURE IN A DECADE!
All Your Life You Have Heard of an All-Star Cast. Here You Will See One!
Wallace Reid
Gloria Swanson
Elliott Dexter
Bebe Daniels
Monte Blue
Wanda Hawley
Theodore Roberts
Agnes Ayres
Theodore Kosloff
Polly Moran
Raymond Hatton
Julia Faye
Cecil B. DeMille's PRODUCTION
"The Affairs of Anatol"
A Paramount Picture
—ALSO—
ROOSEVELT NEWS REVUE—COLOR PICTURES
LITERARY DIGEST TOPICS
ROOSEVELT PRESENTATIONS
VOCAL SPECIALTIES
ROOSEVELT SYMPHONY ORCHESTRA
Harry L. Rogers, Conductor
CONTINUOUS—9:30 A. M. TO 11:30 P. M.

DOWNTOWN
JONES, LINICK & SCHAEFER
RANDOLPH
STATE and RANDOLPH
8:30 A.M. Continuous 12 P.M.
LAST 4 DAYS
First Time Shown
ROSCOE "FATTY" ARBUCKLE
In His Latest Paramount Laugh Panic
"Crazy to Marry"
"And the temperature at the Randolph is fine for a wedding—69 degrees."
—COMING SUNDAY—
Peter B. Kyne's
"TEN DOLLAR RAISE"

NORTH
LUBLINER and TRINZ
PANTHEON
Sheridan Road at Wilson
Entertainment for the Discriminating
Today and Tomorrow
Clara Kimball Young
—IN—
"Straight from Paris"
PAUL BIESE ORCHESTRA
Selected Novelties and Specialties
De Luxe Matinee Daily at 1:30 Presenting Same Performance as at Night
Tomorrow—Selected Jazz Novelties in Addition to Our Regular Program

SOUTH
WOODLAWN
855 E. 63d St.—Matinee Daily
Clara Kimball Young
—IN—
"Straight from Paris"
An Entertaining and Amazing Drama With a Bit of Thrill and Lots of Sentiment
Late News Events—Comedy—Burton Holmes Travels

SOUTH
JACKSON PARK Stony Island Avenue at 67th Street
JEWEL CARMEN
AND AN ALL-STAR CAST IN
"NOBODY"
CHRISTIE COMEDY HEARST NEWS

NOW SHOWING
At Both Theatres
BIJOU DREAM
State near Monroe
For Women Only
ALCAZAR
Madison near Dearborn
For Men Only
The Summer's Sensational Success
SOME WILD OATS
OWING TO THE EXTREME DELICACY OF THE SUBJECT SPECIAL REELS ARE SHOWN TO MEN AND WOMEN AND AT NO TIME WILL THEY BE SHOWN TO BOTH AT THE SAME TIME.
NO CHILDREN ADMITTED
CONTINUOUS PERFORMANCE

BARBEE'S LOOP THEATRE
MONROE AT DEARBORN
BABE RUTH
"THE COLOSSUS OF SWAT"
—In—
A GREAT ROMANCE OF LOVE, YOUTH, AND LAUGHTER
"HEADIN' HOME"
One and a Half Hours of Superb Entertainment
The Sensation of the Year
Also a HAROLD LLOYD Comedy

ORCHESTRA HALL
216 S. MICHIGAN AVE.
CONTINUOUS—12 Noon to 11 p. m.
THE GOLEM
A PARAMOUNT PICTURE
THE DE LUXE PROGRAMS (At 2:30, 4, 8 and 9:30) INCLUDE
'Rachem' and 'Eli, Eli'
WITH
Soloists, Chorus, Orchestra

JONES, LINICK & SCHAEFER
ORPHEUM State, near Monroe 8 a. m. to 12 p. m.
EXCLUSIVE SHOWING
THOMAS MEIGHAN
In His Latest Paramount Picture
"THE CONQUEST OF CANAAN"
Temperature Always 69 Degrees

STATE-LAKE ORPHEUM CIRCUIT
VAUDEVILLE EXCLUSIVE PHOTOPLAYS
ELAINE HAMMERSTEIN
"THE REMORSELESS LOVE"
At 11:15 a. m., 2:05, 4:50, 7:30 and 10:30 p. m.

BAND BOX MADISON STREET NEAR LA SALLE
"CARMEN OF THE NORTH"
(ADULTS ONLY)

NORTH
KENMORE KENMORE AND WILSON AVENUES
"ROMANCE OF TARZAN"—All-Star Cast
KEYSTONE 3912 SHERIDAN ROAD
WANDA HAWLEY, "A KISS IN TIME"
JULIAN 918 BELMONT AVE
Bryant Washburn in "The Road to London"
DE LUXE ON WILSON AVE. AT "L" STATION
WM. DE MILLE'S "THE LOST ROMANCE"

CASTLE STATE AT MADISON
Exclusive Chicago Showing
"THE WAKEFIELD CASE"
WITH AN ALL-STAR CAST
ROSE 63 W. MADISON
EXCLUSIVE SHOWING
TOM MIX "AFTER YOUR OWN HEART"
CASINO 58 W. MADISON
CORINNE GRIFFITH,
"WHAT'S YOUR REPUTATION WORTH?"

NORTH
LUBLINER and TRINZ AMUSEMENT CENTERS
COVENT GARDEN 2653 N. Clark St. Mat. Daily
HOBART BOSWORTH and DORIS MAY "FOOLISH MATRONS"
BIOGRAPH 2433 Lincoln Avenue Matinee Daily
CHARLES RAY in "SCRAP IRON"
VITAGRAPH 3133 Lincoln Avenue Matinee Daily
DOROTHY DALTON, "BEHIND MASKS"
KNICKERBOCKER 6217 Broadway Matinee Daily
HOBART BOSWORTH and DORIS MAY "FOOLISH MATRONS"
PERSHING Lincoln at Wilson Matinee Daily
DAVID POWELL, "The Princess of N. Y."
LAKESIDE 4730 Sheridan Road
ANITA STEWART in "In Old Kentucky"
ELLANTEE Devon and Clark
Marshall Neilan's "The River's End"; also Constance Talmadge, "In Search of a Sinner"

ASCHER BROS.
CHATEAU Broadway and Grace Street
WALLACE REID, "TOO MUCH SPEED"
5—Big Vaudeville Acts—5
Musical Specialties
ADELPHI 7070 N. Clark St. Cor. Estes Ave.
EDITH ROBERTS in "LURING LIPS"
CALO Clark Street and Belmont Avenue
PAULINE STARKE in "Salvation Nell"
LANE COURT Clark and Center Streets
CHARLES RAY in "SCRAP IRON"
ROSEWOOD Montrose Boulevard at Lincoln Street
Dorothy Dalton in "Behind Masks"
Ben Turpin in "She Sighed by the Seaside"

SOUTH
MICHIGAN GARFIELD and MICHIGAN
MATINEE DAILY
WALLACE REID, "TOO MUCH SPEED"
DREXEL 858 EAST 63RD STREET
(ADULTS ONLY)
PEGGY JOYCE, "WOMAN AND THE LAW"
E. A. R. WENTWORTH AVENUE AT SIXTY-NINTH ST.
DAVID POWELL, "The Princess of New York"
PEOPLES 47TH AT ASHLAND AVE.
SEENA OWEN, "The Woman God Changed"
LINDEN 63D AND HALSTED STS.
Matinee Daily
BEBE DANIELS, "THE MARCH HARE"

NORTH
LUBLINER and TRINZ
PANTHEON
Sheridan Road at Wilson
Entertainment for the Discriminating
Today and Tomorrow
Clara Kimball Young
—IN—
"Straight from Paris"
PAUL BIESE ORCHESTRA
Selected Novelties and Specialties
De Luxe Matinee Daily at 1:30 Presenting Same Performance as at Night
Tomorrow—Selected Jazz Novelties in Addition to Our Regular Program
BALABAN & KATZ
RIVIERA
BROADWAY at LAWRENCE
Don't Mind the Heat
THOMAS H. INCE Presents An Absorbing Drama of Real People
"Mother o' Mine"
All Star Players
BALABAN & KATZ Unsurpassed Entertainment
DE LUXE MATINEE AT 2
OUR FREEZING PLANT MAKES WARM AIR COLD
HOWARD N. W. "L" STATION AT HOWARD
DAVID POWELL
"THE MYSTERY ROAD"
BUGG LINCOLN AND ROBEY
CONT. 1:30 TO 11
DOROTHY DALTON
"BEHIND MASKS"
BRYN MAWR Bryn Mawr, Nr. Br'dway
Cont. 7 to 11:30 P. M.
EARLE WILLIAMS "THE SILVER CAR"
VITAGRAPH ALL-STAR CAST
BUCKINGHAM 3316 N. CLARK ST.
DAVID POWELL "THE PRINCESS OF NEW YORK"
BRUMLIK'S ORCHESTRA
LAKE SHORE Broadway at Belmont
7 to 11
"DON'T NEGLECT YOUR WIFE"
EASTERLY Lincoln and Diversey Pkwy.
Cont. 1:30 to 11 P. M.
MILDRED HARRIS, "Woman in His House"
WINDSOR CLARK NEAR DIVISION
Constance Binney in "Such a Little Queen"
DEARBORN DIVISION and DEARBORN
DOROTHY DALTON in "BEHIND MASKS"

LUBLINER & TRINZ AMUSEMENT CENTERS
COVENT GARDEN 2653 N. Clark St. Mat. Daily
HOBART BOSWORTH and DORIS MAY "FOOLISH MATRONS"
BIOGRAPH 2433 Lincoln Avenue Matinee Daily
CHARLES RAY in "SCRAP IRON"
VITAGRAPH 3133 Lincoln Avenue Matinee Daily
DOROTHY DALTON, "BEHIND MASKS"
KNICKERBOCKER 6217 Broadway Matinee Daily
HOBART BOSWORTH and DORIS MAY "FOOLISH MATRONS"
PERSHING Lincoln at Wilson Matinee Daily
DAVID POWELL, "The Princess of N. Y."
LAKESIDE 4730 Sheridan Road
ANITA STEWART in "In Old Kentucky"
ELLANTEE Devon and Clark
Marshall Neilan's "The River's End"; also Constance Talmadge, "In Search of a Sinner"
ASCHER BROS.
CHATEAU Broadway and Grace Street
WALLACE REID, "TOO MUCH SPEED"
5—Big Vaudeville Acts—5
Musical Specialties
ADELPHI 7070 N. Clark St. Cor. Estes Ave.
EDITH ROBERTS in "LURING LIPS"
CALO Clark Street and Belmont Avenue
PAULINE STARKE in "Salvation Nell"
LANE COURT Clark and Center Streets
CHARLES RAY in "SCRAP IRON"
ROSEWOOD Montrose Boulevard at Lincoln Street
Dorothy Dalton in "Behind Masks"
Ben Turpin in "She Sighed by the Seaside"

SOUTH
WOODLAWN
855 E. 63d St.—Matinee Daily
Clara Kimball Young
—IN—
"Straight from Paris"
An Entertaining and Amazing Drama With a Bit of Thrill and Lots of Sentiment
Late News Events—Comedy—Burton Holmes Travels
BALABAN & KATZ
TIVOLI
COTTAGE GROVE at 63RD
Don't Mind the Heat
THOMAS H. INCE'S Gripping Drama of Today
"Mother o' Mine"
AN ALL STAR CAST
BALABAN & KATZ Unexcelled Entertainment
DE LUXE MATINEE AT 2
OUR FREEZING PLANT MAKES WARM AIR COLD
STRATFORD
63rd at HALSTED
Entertainment De Luxe—Always Cool
Clara Kimball Young
In Her Latest and Best Screen Version
"Straight from Paris"
Also
"THE COPPER CITY QUARTETTE"
in a Thousand Pounds of Harmony Specialties
HARPER
Harper Ave. at 53d—Matinee and Night
TODAY AND TOMORROW
CHARLES RAY
"Scrap Iron"
Also Latest Monkey, Dog and Baby Comedy, "JUST SERVED" and Prizma
VISTA 47TH and COTTAGE GROVE AVE.—MATINEE DAILY
WANDA HAWLEY
"A KISS IN TIME"
HARVARD 63D ST. & HARVARD AV. MATINEE AND NIGHT
DAVID POWELL
"THE PRINCESS OF NEW YORK"
LEXINGTON 1162 E. 63D STREET
Matinee and Night
WALLACE REID, "Too Much Speed"
Also FATTY ARBUCKLE, "The Bell Boy"
NEW PARK 51st St. and Calumet Ave.
ENID BENNETT, "Keeping Up with Lizzie"
Clyde Cook in His Latest Com'y, "The Sailor"
SHAKESPEARE 43RD AND ELLIS
Double Feature Program
RALPH INCE'S "WET GOLD"
MAY McAVOY in "A PRIVATE SCANDAL"
HYDE PARK 5314 LAKE PARK AVE.
GRACE DARMOND "The BEAUTIFUL GAMBLER"
KIMBARK 6240 KIMBARK AVENUE
BY REQUEST
WESLEY BARRY "BOB HAMPTON OF PLACER"
NEW REGENT Halsted at 69th St.
Elsie Ferguson, "Sacred and Profane Love"
20TH CENTURY 4708 PRAIRIE AVE.
WANDA HAWLEY, "A KISS IN TIME"
VERNON 61ST AND VERNON AVE.
VIOLA DANA in "LIFE'S DARN FUNNY"
ASCHER BROS.
WEST ENGLEWOOD 63d and Ashland
Matinee Daily
Dorothy Dalton in "Behind Masks"
COMMERCIAL 92d Street and Commercial Ave.
MARY MILES MINTER in "DON'T CALL ME LITTLE GIRL"
COSMOPOLITAN 79th and Halsted Sts.
ADULTS ONLY
PEGGY HOPKINS JOYCE in "THE WOMAN AND THE LAW"
FROLIC 55th Street and Ellis Avenue
WALLACE REID in "TOO MUCH SPEED"
KENWOOD 1225 East 47th Street
PAULINE STARKE in "Salvation Nell"
METROPOLITAN 47th St. and Grand Blvd.
WALLACE REID in "TOO MUCH SPEED"
OAKLAND SQ. Drexel and Oakwood Blvds.
WALLACE REID in "TOO MUCH SPEED"

SOUTH
JACKSON PARK Stony Island Avenue at 67th Street
JEWEL CARMEN
AND AN ALL-STAR CAST IN
"NOBODY"
CHRISTIE COMEDY HEARST NEWS
WEST
Lubliner and Trinz
SENATE
Madison at Kedzie
CHICAGO'S FINEST ENTERTAINMENT
Thomas Meighan
—IN—
Booth Tarkington's Story
The Conquest of Canaan
SENATE ORCHESTRA
Matinee Daily 2 P. M. to 11 P. M.
Selected Novelties and Specialties
Balaban & Katz
CENTRAL PARK 3531 ROOSEVELT RD. (W. 12th St.)
Our Freezing Plant Makes Warm Air COLD
CHARLES RAY
A SMASHING PLAY "SCRAP IRON"
HAMLIN 3826-36 W. Madison St.
CHARLES RAY
"SCRAP IRON"
HAMLIN SYMPHONY ORCHESTRA
BROADWAY STRAND Roosevelt Rd. at Paulina St.
HOBART BOSWORTH DORIS MAY
"FOOLISH MATRONS"
MARSHALL SQUARE 22nd St. and Marshall Blvd.
HOBART BOSWORTH DORIS MAY
"FOOLISH MATRONS"
MADLIN MADISON STREET NEAR LINCOLN STREET
ALICE LAKE, "OVER THE WIRE"
GOLD 3411 ROOSEVELT ROAD
BEBE DANIELS, "THE MARCH HARE"
ASHLAND MADISON STREET NEAR ASHLAND BOULEVARD
LOIS WILSON, "THE LOST ROMANCE"
KEDZIE ANNEX 3210 West Madison Street
"THE MASK"—SPECIAL PRODUCTION
ATLANTIC 26TH AND CRAWFORD
"Keeping Up with Lizzie"—All-Star Cast
LUBLINER & TRINZ AMUSEMENT CENTERS
PARAMOUNT 2648 Milwaukee Avenue Matinee Daily
JEWEL CARMEN, "NOBODY"
WILSON Madison and Western Matinee Daily
Mildred Harris, "The Woman in His House"
WEST END 121 N. Cicero Avenue Matinee Daily
HOBART BOSWORTH and DORIS MAY "FOOLISH MATRONS"
MADISON SQUARE 4720 Madison
CHARLES RAY in "SCRAP IRON"
CRAWFORD Crawford and Madison Matinee Daily
HOBART BOSWORTH and DORIS MAY "FOOLISH MATRONS"
NORTHWEST
CRYSTAL North Ave., Nr. California Matinee Daily—2 P. M.
MAURICE TOURNEUR'S PRODUCTION
"FOOLISH MATRONS"
With Hobart Bosworth and an All-Star Cast
BILTMORE DIVISION AT ROBEY
CHARLES RAY, "Scrap Iron"
SEE THE BIG FIGHT
IRVING Irving Park Blvd. and Crawford
JEWEL CARMEN
"NOBODY"
KARLOV 4048 ARMITAGE AVE.
WANDA HAWLEY, "A KISS IN TIME"
MILFORD Milwaukee & Crawford Aves.
ENID BENNETT, "Keeping Up with Lizzie"
ASCHER BROS.
CROWN Division Street at Ashland Avenue
CHARLES RAY in "SCRAP IRON"
Ben Turpin in "She Sighed by the Seaside"
PORTAGE PK. Milwaukee Ave. at Irving Park Blvd.
The Home of Good Music
JEWEL CARMEN in "NOBODY"
TERMINAL Lawrence and Spaulding
PAULINE STARKE in "Salvation Nell"
AUSTIN
PLAISANCE 486 N. Parkside Avenue at Lake St.—2:30 to 11:30
JACK HOLT HEDDA NOVA
"THE MASK"
OAK PARK
OAK PARK WISCONSIN AVE. COR. BLK. & "L" STA.
CHARLES RAY, "SCRAP IRON"

Come this Week to the Great Aisle of Bargains

Big values in small supplies and repair parts. Free consultation on disabled irons, toasters, percolators, etc. Complete recoveries effected in our Service and Repair Department.

Dim Light for All Night
The little "Anylight" plug screws into any socket—takes any bulb. Gives five degrees of light from very dim to full brilliant. No wiring required, just screw it in. $1.25

Don't Burn Your Fingers
No need to touch the hot plug in your iron or toaster. The little "Feed-Through" Switch slips over the cord and you press the buttons for current on or off. Only . . . 40c

"Hy-Lo" Turn-Down Lamp
Electric light bulb that burns dimly and saves current, or gives full light. Screw it into any socket. Only . . 73c

"Conveno" Table Connector
For the dining table. Supplies current to candlesticks and percolator or toaster from lighting fixture over table. . . $2.75

Bergham Indicator
Saves electricity—shows at a glance whether current is on or off. Screws in between lighting fixture and appliance cord $1.25

COMMONWEALTH EDISON
ELECTRIC SHOPS
72 West Adams Street

WALKER Electric TRUCKS
Lowest Trucking Cost

Lake Geneva C... Holds Women... Tournamen...

THE Lake Geneva C... links will be busy t... will be a women's i... tournament, Miss... Lefens, Miss Catharine ... and Miss Louise Rehm will ... The prizes will be for an ... match, driving, approachi... ting competitions. On "... each week a bridge party ... club and every Saturday e... is a dinner dance. Comm... 24, there will be the a... tournament which will bri... itors to Lake Geneva. ... events are being planned.

Harold A. Howard of ... on the cotillion committe... nual Old White German, ... place Monday night in the ... White ballroom at Wh... Springs, W. Va. The ... most brilliant event of ... season at the springs, f... precedent set by the Old ... mans many years ago whe... phur was, according to Ch... Warner, "the rendezvous ... was most characteristic in ... of the whole south, the a... ety, intrigue and fashion... F. Morgan and Mrs. Mor... Virginia led the grand ma... night and Thomas B. Pain... and Oliver Harriman of ... were the cotillion leaders.

Mrs. John Borden has ... Lake Geneva from a fort... at Magnolia, Mass.

Miss Dorothy Burch of ... giving a luncheon and m... today for Miss Elizabeth ... ter of Mr. and Mrs. Chan... of Winnetka, whose marr... ert Case Bennett of Ken... of Mr. and Mrs. Inslee A. ... take place on Sept. 1. Mis... be a bridesmaid.

Mrs. Arend Van Vlissing ... leased Mrs. Arthur Aldis' ... River street until the last ... when Mrs. Aldis will retur... tle, Wash., gave a tea ye... ernoon at the studio. Mr... singen has just return... month's tour of the great ...

Mrs. Charles Wolcott H... two children will leave Fri... the autumn and winter in ... an islands. Mr. Hubbard ... the University club until ... family the latter part of ... Mr. and Mrs. Carlos Corey ... are spending the summe... parents, Mr. and Mrs. Trac... at Lake Geneva, have tak... bards' house in Winnetka.

Miss Alice Silverthorne ... whose engagement to Vis... erick de Janze of Paris and ... announced last week, is no... with her fiancé, visiting his ...

Mrs. Charles S. Dewey ha... Dewey at Onwentsia for a ... She will return to Rye Be... the latter part of the week ... will remain until Oct. 1. M... Dewey have taken an apart... East Walton place for the ...

Countess Arles Minotto ... turned last week with h... daughter-in-law, Mr. and ... Minotto, moved yesterday ... Louis F. Swifts' residence ... est, where she has been ... the Ambassador hotel, wh... spend the winter.

Mr. and Mrs. Frank G... 1150 Lake Shore drive, w... day to join their son-in-law ... ter, Mr. and Mrs. Charles ... of 1234 Lake Shore drive ... spending the summer at ... Vt.

* *

Bright Sayings of the Ch...

The Tribune will pay $... childish saying printed. Th... must never have been printed ... zine or paper. It is not ... acknowledge or return una... tributions. Please write on ... the paper. Address Bright... Aunty Bee, Tribune, Chicago.

Billy refused to play with ... and when asked why he w...

so he replied, "I has simp... him."

Mary Jane's mother w... teach her that when littl... to play with her she mus... them have her toys.

One Sunday morning he... reading the paper, and Ma... wanted it. Her father tol... until he had finished read...

Mary Jane looked up ... and said, "Daddy, I'm you...

Mrs. Brown looked smi... at her daughter as she ... dear, since we are invited ... think you shall wear a ...

Ann ran delightedly to ... opened a drawer, and s... thoughtfully down.

"Well, mamma," she sa... "I dess we can find somes... isn't much of a 'sortment.

ANN...
J. K. Pla... Blvd. and... that he ... well-kno... dertakers ... these tw... favored ... particula... Prompt, ... future as...
Boydsto...
4227-2...
Tele...
Ambulance Servi...

Lake Geneva Club Holds Women's Golf Tournament Today

THE Lake Geneva Country club links will be busy today. There will be a women's invitation golf tournament, Miss Katherine Lefens, Miss Catharine Bartholomay and Miss Louise Rehm will be hostesses. The prizes will be for an eighteen hole match, driving, approaching and putting competitions. On Thursday of each week a bridge party is held at the club and every Saturday evening there is a dinner dance. Commencing Aug. 24, there will be the annual men's tournament which will bring many visitors to Lake Geneva. Many social events are being planned.

Harold A. Howard of Chicago, was on the cotillion committee of the annual Old White German, which took place Monday night in the historic old White ballroom at White Sulphur Springs, W. Va. The ball was the most brilliant event of the summer season at the springs, following the precedent set by the Old White Germans many years ago when White Sulphur was, according to Charles Dudley Warner, "the rendezvous of all that was most characteristic in the society of the whole south, the arena of gayety, intrigue and fashions." Gov. E. F. Morgan and Mrs. Morgan of West Virginia led the grand march Monday night and Thomas B. Paine of Atlanta and Oliver Harriman of New York, were the cotillion leaders.

Mrs. John Borden has returned to Lake Geneva from a fortnight's visit at Magnolia, Mass.

Miss Dorothy Burch of Evanston is giving a luncheon and matinée party today for Miss Elizabeth Klotz, daughter of Mr. and Mrs. Charles A. Klotz of Winnetka, whose marriage to Robert Case Bennett of Kenilworth, son of Mr. and Mrs. Inslee A. Bennett, will take place on Sept. 1. Miss Burch will be a bridesmaid.

Mrs. Arend Van Vlissingen, who has leased Mrs. Arthur Aldis' studio at 326 River street until the last of October, when Mrs. Aldis will return from Seattle, Wash., gave a tea yesterday afternoon at the studio. Mrs. Van Vlissingen has just returned from a month's tour of the great lakes.

Mrs. Charles Wolcott Hubbard and two children will leave Friday to spend the autumn and winter in the Hawaiian islands. Mr. Hubbard will be at the University club until he joins his family the latter part of November. Mr. and Mrs. Carlos Corey Drake, who are spending the summer with his parents, Mr. and Mrs. Tracy C. Drake, at Lake Geneva, have taken the Hubbards' house in Winnetka.

Miss Alice Silverthorne of Chicago, whose engagement to Viscomte Frederick de Janze of Paris and Dinard was announced last week, is now in Dieppe with her fiancé, visiting his mother.

Mrs. Charles S. Dewey has joined Mr. Dewey at Onwentsia for a short stay. She will return to Rye Beach, N. H., the latter part of the week, where she will remain until Oct. 1. Mr. and Mrs. Dewey have taken an apartment at 242 East Walton place for the winter.

Countess Arles Minotto, who returned last week with her son and daughter-in-law, Mr. and Mrs. James Minotto, moved yesterday from the Louis F. Swifts' residence in Lake Forest, where she has been visiting, to the Ambassador hotel, where she will spend the winter.

Mr. and Mrs. Frank G. Logan of 1150 Lake Shore drive, will leave today to join their son-in-law and daughter, Mr. and Mrs. Charles A. Munroe of 1234 Lake Shore drive, who are spending the summer at Bread Loaf, Vt.

* *

Bright Sayings of the Children

The Tribune will pay $1 for each childish saying printed. The story told must never have been printed in any magazine or paper. It is not possible to acknowledge or return unavailable contributions. Please write on one side of the paper. Address Bright Sayings to Aunty Bee, Tribune, Chicago.

Billy refused to play with his brother and when asked why he would not do

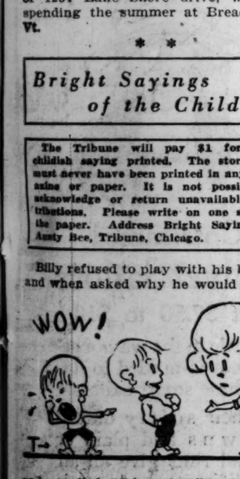

so he replied, "I has simply outgrowed him." J. W.

Mary Jane's mother was trying to teach her that when little girls came to play with her she must always let them have her toys.

One Sunday morning her father was reading the paper, and Mary Jane also wanted it. Her father told her to wait until he had finished reading it.

Mary Jane looked up at her daddy and said, "Daddy, I'm your company." G. L. B.

Mrs. Brown looked smilingly down at her daughter as she said, "Ann, dear, since we are invited out to tea I think you shall wear a clean dress."

Ann ran delightedly to the bureau, opened a drawer, and stood looking thoughtfully down.

"Well, mamma," she said at length, "I dess we can find somesing, but dere isn't much of a 'sortment." M. D. H.

WINNIE WINKLE, THE BREADWINNER. Pat Is No Dumbbell

Marriage Announced

Mrs. William Edward Bliss.
[M. H. Sykes Photo.]

MRS. GEORGE W. FOUDRAY of 413 North Central Park boulevard announces the marriage of her daughter, Betty Lewis Spencer, to William Edward Bliss, son of Mr. and Mrs. William H. Bliss of Rockford, Ill., on Friday, Aug. 5.

WEDDINGS

Miss Eleanor Perlstein, daughter of Mr. and Mrs. Hyman A. Perlstein of Beaumont, Texas, and Chicago, will be married this evening to Charles Henry Weinbaum of Nashville, Tenn. The services will be read by Rabbi Rosinger of Beaumont at 7 o'clock at the Sheridan Plaza hotel. Mr. and Mrs. Weinbaum will be at home after Sept. 1 in Nashville.

Miss Marie Anna Bittorf, daughter of Mr. and Mrs. Chairman Valentine Bittorf of Sterling, Ill., will be married to Frank John Comfort this morning at 8 o'clock in St. Mary's church, Sterling. Following the wedding there will be a breakfast at the residence of the bride's parents. Mr. and Mrs. Comfort will be at home after Oct. 1 in Des Moines, Ia.

* *

A FRIEND IN NEED

BY SALLY JOY BROWN.

I want to be the medium through which the friend in deed and the friend in need may be brought together. It may be you have some discarded article which has not outgrown its usefulness that will make some less fortunate one happy, and you would gladly give it if you knew how to go about it. Write to me and I shall be only too happy to be of service to you. Please write on one side of the paper. When information is wanted by mail, a stamped, addressed envelope should accompany the request. Please do not send parcels to The Tribune, but write for the address of the applicant and send direct.

"Since becoming hard of hearing I have become nervous and have been advised to use an electric vibrator. If any one has a vibrator which is not needed I would appreciate it. I have an ear phone to offer to any one of moderate deafness, also a conversation tube which is a help to certain kinds of deafness. C. C."

I present your request for an electric vibrator and hope for its success. Your offers of an ear phone and conversation tube have been gratefully registered.

"Who has a bed for baby so he can sleep alone and be cool and comfortable the hot nights? Hope some one has, as baby has been ill a long time and needs to get his night's rest. He is too big for his basket. Will try to return the kindness. MRS. E. L."

Who can help Mrs. E. L. with the gift of a baby bed?

"I have over one hundred eighty-eight note piano player rolls which I should like to divide among three or four people. I am moving, so rolls would have to be called for within a week or two. MRS. M. T. M."

Please make immediate application if you wish to share in Mrs. M.'s generous donation.

Knights Templar of Illinois Meet in 65th Conclave

ROCKFORD, Ill., Aug. 16.—Six thousand Knights Templar and their relatives are assembled at Camp Grant tonight. It is the sixty-fifth annual conclave of the Templars of Illinois.

Every commandery in the state is represented. Chicago sent large delegations on special trains.

Rockford is bedecked in flags to welcome the "York rite" Mason. Many of the knights, their wives and other relatives are encamped in tents and barracks at Camp Grant.

Chicago commandery No. 19 has the largest delegation present with 289 men and 110 women. Englewood commandery No. 59 has 200 men and 125 women, and Columbia commandery No. 63, Chicago, is represented by 150 knights and 60 women.

This was recorders' day and seventy-five of the eighty-nine commanderies in Illinois were represented by their recorders.

William H. Jennings of Chicago, in the order of succession, is slated to become right eminent grand commander in tomorrow's election. There are three prospective candidates for the stepping stone office of eminent grand warder. They are Glen F. Coe, Dixon; W. R. Brown, East St. Louis, and Fred Buck, Peoria.

Tomorrow's big event will be a parade at 9 a. m. Gen. George Bell, commander of Camp Grant, and a Knight Templar, will be marshal.

* *

NEW YORK SOCIETY

New York, Aug. 16.—[Special.]—Mrs. Jay Gould of 1082 Fifth avenue is spending a few days as the guest of Mrs. William K. Vanderbilt II, at Windy Mere, her cottage at Southampton. Mrs. Vanderbilt will go to Newport this week to visit her sister, Mrs. Hermann Oelrichs.

Miss Julia Estelle French will be married tomorrow afternoon to Howard T. Williams of Boston at Maplehade, the home of her mother, Mrs. Le Roy French, at Newport, R. I. The ceremony will be exceedingly simple and will be attended by a few intimates and relatives. A small reception will follow and the couple will make their home in the suburbs of Boston.

Announcement has been made by Mr. and Mrs. N. Hamilton Dalton of this city and Middle Island, L. I., of the engagement of their sister, Miss Maude Cecil Picard, to Irving Whitehall Lyon of 305 West Seventy-second street and Duxbury, Mass., son of Charles Woolsey Lyon. The wedding will take place in the autumn in the chantry of St. Thomas' church.

Mr. and Mrs. Chauncey M. Depew, who have been at Lenox, Mass., for several weeks past, will go to Briar Cliff during the latter part of this month to remain for the month of September.

* *

Will Honor Band Chief.

As a compliment to Conductor William Weil members of the Chicago Association of Commerce, the Rotary club, and the Chicago Band association have been invited by Presidents Joseph R. Noel, Ermine J. Phillips, and Ward S. Perry to attend the concert by the Chicago band in Grant park this evening.

One of Tanner Twins Dies

William, who died in Albany, N. Y. (at left), his sister, Helen, and his twin brother, Lyman. The snapshot was made a few days before the boy's death.

DEATH took another member of the ill-fated Tanner family, who two years ago were living happily in Wilmette. First it was William F. Tanner and his wife. Mrs. Tanner caught her foot in a switch and she and her husband, who refused to leave her, were killed by an on rushing train. Now it is William H. Tanner, one of the five year old orphans, who died in Albany, N. Y.

On the death of their parents, Sept. 1, 1919, the three children, Helen, 7, and the twins, Lyman and William, 5, became the wards of their aunt, Mrs. Josephine G. Cassidy of Albany. In the course of the two years in their new home they became the "pets of the neighborhood," according to a letter written by Mrs. Cassidy.

"On the morning of July 29," she writes to THE TRIBUNE, "William played and ate his dinner, but didn't like it. I put him to bed about 1 o'clock, and noticed he was restless. I sent for a doctor and he sent for a specialist, but William died that night."

Former Teacher of Art Institute Weds

The marriage of Miss Belle Kinney, sculptress, who was formerly a student and teacher at the Art institute here, and Leopold Scholz was announced in New York recently. The couple will spend their honeymoon at the bridegroom's summer home in northern New York. Mrs. Scholz won recognition in 1910 by designing a memorial to confederate women, a replica of which was placed on the grounds of the capitol of each of the southern states. Mr. Scholz, who is also a sculptor, has won distinction abroad.

* *

Legion to Hold Picnic.

Chicago Loop post No. 144, American Legion, will have a basket picnic next Sunday at Ravinia park.

Hold Bridge Party.

The Ladies' Auxiliary of the Oak Park club will give a luncheon and bridge party this afternoon. Mrs. Richard Salter, president of the auxiliary, will be in charge.

* *

Higginsons Open Villa.

Lenox, Mass., Aug. 16.—[Special.]—Mr. and Mrs. George Higginson arrived from Chicago and opened Curtis villa in Walker street today.

Water Carnival to Be Held by Younger Set of Lake Forest

THE younger set of Lake Forest will participate in a swimming meet and water carnival this afternoon at the Lake Forest Winter club. There will be swimming and diving contests and a game of water basketball in which the following young people will take part: Jane Warner, Mary Magie, Bertha Alling, Virginia Wilson, Robert Carter, Daggett Harvey, John Baker, Jimmy Addington, Bruce Baker, Freddy McLaughlin, and Billy Brophy. Among the youngsters who will compete in the events are Morse Ely, the 5 year old son of Mr. and Mrs. Jay Morse Ely, who is considered the club's star swimmer and diver; Billy Grannis and Dan Bunting, 3 year old sons of Mr. and Mrs. Uri B. Grannis and Mr. and Mrs. H. S. Bunting; Ladcliff Kirk, Jean Schweppe, Mary Reid, Balcom and Dustin Grannis, Edgar Wilhelm, Potter Palmer, and Barbara Kirk. The latter will be presented with the tennis championship medal.

* *

WASHINGTON SOCIETY

Washington, D. C., Aug. 16.—[Special.]—The ambassador of Spain, Senor De Riano, went to New York today to bid farewell to the new United States ambassador to Spain, Cyrus E. Woods, who, with Mrs. Woods, is sailing tomorrow for his new post. The ambassador will return to Washington and entertain at dinner at the embassy Friday evening and next week will visit Mrs. George W. Vanderbilt at Biltmore house, her estate in North Carolina.

Senora de Riano, who is at York Harbor, Me., visiting her brother-in-law and sister, Mr. and Mrs. Chandler P. Anderson, will not return to Washington before October.

Miss Margaret Harding has returned from North Carolina and will leave Saturday for Bar Harbor, where she will be a member of the house party being entertained by the members of the British embassy staff at the Henderson cottage. Miss Alice Harding is spending the summer with Col. and Mrs. Robert M. Thompson at Southampton.

* *

Fun for Children.

The Children's Civic theater, organized by the Drama league of Chicago, and directed by Miss Bertha L. Iles, will conduct rehearsals free to all children in the Municipal pier auditorium Mondays and Wednesdays from 2 to 5 o'clock, and programs, Friday at 2 o'clock during the remainder of August.

* *

Will Talk on Orient.

Arthur Rugh, a Y. M. C. A. representative in China for twenty years, will speak on "What Next in the Orient," before the Chicago Association of Commerce today at its regular weekly luncheon in the Hotel La Salle.

Metropolitan of Russia Church Here for Convention

PLATON ROZDESETWENSKY, metropolitan of Odessa, the ruling dignitary of the Russian Orthodox Catholic church in America, arrived here yesterday to attend a convention of Russian priests. The metropolitan—a title which corresponds to that of cardinal in the Roman Catholic church—was sent to America in May with the added duty of enlisting the sympathy and support of his people here for their Bolshevik-oppressed brethren. He will be the guest while in Chicago of the Rev. N. N. Metropolsky, rector of the Russian Orthodox Holy Trinity church, 1121 North Leavitt street.

PLATON ROZDESETWENSKY. [Copyright: U. & U.]

* *

Mrs. Rohl-Smith, Widow of Noted Sculptor, Dead

News has just been received by Mrs. G. M. Shirk of the death of Mrs. Sara Rohl-Smith on June 19 in Copenhagen, Denmark. She was the widow of the Danish-American sculptor, Carl Rohl-Smith, who lived in Chicago before and at the time of the World's Fair.

The gigantic figure of Benjamin Franklin in front of the electricity building at the World's Fair was the work of Mr. and Mrs. Rohl-Smith. So deeply impressed with the excellence of this work was the late George M. Pullman that he commissioned Mr. Rohl-Smith to make the Dearborn massacre group which stands at the foot of 18th street and the lake near the Pullman residence.

Other works of interest made by him are the frieze in the library of the capitol at Springfield, Ill.; the soldiers and sailors' monument at Des Moines, Ia., and the Sherman monument in Washington, D. C.

Mr. Rohl-Smith always claimed his wife was the real artist and he was only the workman. The committee of the Army of the Tennessee, which paid for and erected the Sherman monument, regarded Mrs. Rohl-Smith's ability so highly that they gave her permission to finish the Sherman monument.

Member of First Illinois Eastern Star Lodge Dies

Mrs. Mary Doolan, widow of James Doolan and daughter of John P. Ferns, both pioneers, who had lived all of her eighty years in Chicago, died yesterday at the home of her brother-in-law, Albert Doolan, 4427 Berkeley avenue. She had been ill three weeks. Mrs. Doolan was a charter member of Marian chapter, Order of Eastern Star, the first chapter formed in the state. Funeral services will take place at 2 o'clock tomorrow afternoon from the home of Mr. Doolan.

MRS. MAY LANAHAN LELAND, former wife of Charles W. Leland, wealthy real estate man, died suddenly yesterday in York Harbor, Me., following an operation. She had been visiting her sister at the eastern resort. Mrs. Leland had been prominent socially in Chicago. Her Chicago residence was at 56 East Division street. She was the eldest daughter of Charles M. Lanahan of Baltimore. She was married to Leland in 1904, and obtained a divorce from him in 1920. He later married Marjorie Whiting Young. Mr. Leland is a son of the late Warren Leland, owner of the old Leland hotel.

DEATH NOTICES

IN MEMORIAM.

FFRENCH—In loving memory of Charles Ffrench, who died Aug. 17, 1916.

BAILIE—George Bailie, aged 62, Aug. 16, at his residence, 6815 Calumet-av., husband of Helen Colsten Bailie, father of Helen B. Power, George E., and Margaret E. Member of Park Manor lodge, No. 899, A. F. and A. M.; Brighton Park lodge, No. 639, I. O. O. F. Funeral notice later.

BURLOCK—Robert Burlock, late of 503 E. 71st-st., suddenly, beloved husband of Agnes, nee Cavanaugh; brother-in-law of Thomas Cavanaugh, Nellie Cavanaugh, Mrs. M. Hogan, and Mrs. J. M. Collins. Services Wednesday, 10 a. m., from chapel, 558 E. 47th-st., burial Mount Olivet. For seats call Oakland 1274.

CHARLES—Thomas Charles, Aug. 16, age 91 years, beloved father of Ethelwyn, Mary, Grace, and Mrs. Alice C. Reid. Funeral from late residence, 461 Park-av., River Forest, 3 p. m. Aug. 18.

CHILD—Frank Barron Child. Funeral from chapel, 3913 Cottage Grove, Wednesday, 2 p. m. Interment private. Omit flowers.

COMSTOCK—Henry F. Comstock, at McGregor, Ia., Aug. 15. Husband of Blanche M., brother of Fred S. Funeral Friday, Aug. 19, at 3 p. m., Rosehill chapel, under auspices of Apollo Commandery No. 1.

DOHNEY—Mrs. Sarah E. Dohney, wife of the late Bernard Dohney, beloved daughter of Mrs. J. Buckley, and sister of Lawrence R. Buckley, Mrs. H. Weldon, and Mrs. Henry Griffin, and the late Mrs. George Macey. Services will be held at the chapel in Rosehill cemetery, Aug. 17, at 2:30 p. m.

DOOLAN—Mrs. Mary Doolan, widow of James Doolan, daughter of the late John P. Ferns. Funeral services will be held at the late home, 4427 Berkeley-av., Thursday, Aug. 18, at 2 p. m. Interment at Oakwood cemetery.

EUANS—Moses H. Euans, Aug. 16, aged 73 years, at his residence, 4351 Grand-blvd., husband of Eva Euans and father of Joseph S. Euans. Services Thursday afternoon at Watseka, Ill.

GERLER—Paul W. Gerler, beloved husband of Mildred Gerler, nee Heyden, and father of Dorothy Gerler, brother of Elsie Taylor, and Clara Fry. Member of Street Car Men's union No. 241. Funeral Thursday at 2 p. m., from late residence, North Gate-rd., Riverside, Ill. Interment Forest Home.

GUSTAFSON—Miss Mary Gustafson, Aug. 15, 1921, age 61 years, of 1373 E. 55th-st. Services at chapel, 5203 Lake Park-av., Thursday, at 2 p. m., the Rev. Mr. Olson officiating. Burial at Oakwoods. For seats call Hyde Park 14.

GUTHMAN—Daniel Guthman, Aug. 16, 1921, dearly beloved husband of Therese, loving father of Belle Guthman and the late Leo and Adeline Guthman. Funeral Thursday, 1:30, from 934 E. 47th-st., to Rosehill cemetery.

HVASS—Bertil A. Hvass, age 3, dearly beloved son of Anders and Gerda Hvass, fond brother of Rudolph, Martin, Dagmar, Alfhild, Evelyn, and Dorothy. Funeral private from late residence, 4618 N. Kedvale, Wednesday, Aug. 17, at 3 p. m. Interment Rosehill.

KRYL—John Kryl, beloved husband of Louisa, fond father of John Jr., Joseph, Alexander, and Louisa, beloved brother of Bahumir, Frank, Alexander, and Anna A. Funeral 2:30 p. m. Aug. 18 from 2405 S. Lawndale-av. Interment at Bohemian National cemetery. For information call Canal 162. 1653 S. Throop-st.

LAMPING—Stanley Lamping, beloved husband of Jane Lamping, nee Smaile, brother of William G., Dr. Thomas J., and Lee Lamping. Funeral Wednesday, Aug. 17, at 10:30 a. m., from 3246 Jackson-blvd., to Our Lady of Sorrows church. Interment Mount Carmel. Peoria, Ill., papers please copy. For information phone Kedzie 2364.

LANDERS—John M. Landers, beloved husband of Matilda, father of Anthony, Matthew, and Queenie Maria Landers. Funeral from late residence, 3242 W. Monroe-st., Friday, Aug. 19, at 1:30 p. m. Interment Mount Auburn. Member of Garfield lodge No. 686, A. F. & A. M. Milford, Mich., papers please copy.

LANDER—Charles Joseph Lander, husband of Dorothy Lander, and father of Dorothy Jane Lander. Services Thursday, Aug. 18, 3 p. m., at chapel, 4542 W. Ravenswood-av. Interment Marshalltown, Ia.

LANGBEIN—Rose Langbein, Aug. 14, beloved sister of Matilda Zuckerman, Sigfrid Langbein. Funeral from chapel, 1535-55 N. Clark-st., Wednesday, Aug. 17, at 10 a. m. Interment B'nai Abraham cemetery.

LARKIN—Mrs. Elizabeth B. Larkin, at 8 o'clock Tuesday morning, very suddenly at 4151 Kenmore-av., aged 51 years. She left no relatives. Funeral announcement later.

LELAND—Mrs. May Lanahan of 56 E. Division-st., suddenly at York Harbor, Me., Aug. 16, 1921. Funeral at Baltimore Thursday, Aug. 18.

McGUIRE—Austin J. McGuire, Aug. 14, at St. Vincent's hospital, Portland, Ore., beloved son of Charles J. and Jennie, brother of Charles, Philip, Edward, Jennie, Stella, Mrs. George J. Noth, Mrs. Arthur J. Magee, and the late James McGuire. Funeral notice later.

MORAN—Leala Moran, nee Little, beloved wife of J. Durkin Moran, beloved daughter of George and the late Leala Little. Funeral Thursday, 10 a. m., from late residence, 1100 E. 53d-st. Interment Rosehill.

MORROW—Harriet J. Morrow, widow of the Rev. William Morrow, at her home, 5519 W. Harrison-st., Aug. 16, 1921, mother of Elmer J., Albert A., William B., and Frances Morrow. Funeral notice later.

OBERNDORF—Daniel C. Oberndorf, age 40, beloved husband of Elizabeth, father of Mrs. Albert [Olive] Sabath and Norman Oberndorf, brother of Mrs. D. A. Stein, Max H., Joseph, and Louis H. Oberndorf. Funeral from chapel, 934 E. 47th-st., Thursday, 11 a. m. Member of East Gate lodge No. 923, A. F. & A. M.; Chicago lodge of Elks No. 4, and Associated Chicago Salesmen.

O'BRIEN—Mary O'Brien, nee Barron, beloved wife of Ex-Capt. P. D. O'Brien, mother of James F., Alfred J., Austin J., and Bertrand T.; daughter of the late James and Julia Barron; sister of Hannah and the late Catherine and Josephine. Funeral Thursday, 9 a. m., from residence of son, James F., 1540 E. 62d-st., to St. Cyril's church, where high mass will be celebrated. Interment at Calvary.

PECK—Elizabeth G. Peck, Aug. 15, at her home in Barrington. She leaves her husband, Sanford Peck; her children and stepchildren, Mrs. D. C. Schroeder, Mrs. Walter Severin, Mrs. William Woolsey, and Ralph L. Peck, also grandchildren and sisters and brothers. Funeral Thursday afternoon.

SHEMROSKE—August J. Shemroske Jr., aged 29, beloved son of Mr. and Mrs. August and Matilda Shemroske, nee Roraff; fond brother of Joseph, Mrs. Anna Specht, Martha, Mrs. Monica Delki, Matilda, Frank, John, and dearest friend Agnes Rohnke. Funeral Thursday, 9:30 a. m., from late residence, 2318 Southport-av., to St. Josaphat's church. Interment St. Adalbert cemetery.

SLOAN—Charles E. Sloan, beloved son of Mary and the late Charles Sloan. Funeral Wednesday, Aug. 17, from 177 N. Michigan-av., at 9:30 a. m., to Mount Carmel church, where high mass will be celebrated at 10 a. m.

STREFF—Paul Joseph Streff, Aug. 16, infant son of Albert P. and M. Esther Streff. Funeral private.

STURM—Joseph M. Sturm, Aug. 15. Funeral Wednesday, 9:30 a. m., from chapel, 934 E. 47th-st., to Free Sons cemetery, Waldheim. Masonic services at grave under auspices of Emblem lodge No. 984, A. F. & A. M., by request of Metropolitan lodge No. 440, A. F. & A. M., Dubuque, Ia. Members will meet at chapel.

CHAS. KOLKORCK, Master.

ANNOUNCEMENT

J. K. Platner, formerly located at Jackson Blvd. and Ogden Ave., desires to announce that he has associated himself with the well-known firm of Boydston Bros., Undertakers. For a quarter of a century these two well-known firms have been favored with confidence and esteem in the particular services rendered. Our motto: Prompt, efficient, courteous service in the future as in the past.

Boydston Bros.-Platner Co.

4227-29 Cottage Grove Avenue
Telephones: Oakland 492—493
Ambulance Service *Funeral Chapel*

For just such happy moments as this, Coca-Cola was created delicious and refreshing.

THE COCA-COLA COMPANY
ATLANTA, GA.

312

AMUSEMENTS.

ZIEGFELD Next to BLACKSTONE HOTEL
TWICE DAILY, 2:30 and 8:30
Special Sundays at 4 P. M. and 8:30 P. M.
D. W. GRIFFITH'S
Latest Masterpiece—The Wonder Play
"DREAM STREET"
SPECIAL REDUCED PRICES
Main Floor, $1.00; Balcony, 60c
All Seats Reserved—Sale 3 Weeks in Advance
Coming Sept. 17 NAZIMOVA in 'Camille'

A. L. ERLANGER and HARRY J. POWERS
ILLINOIS THEATER
STARTING MONDAY, Aug. 22
SEATS TOMORROW
THE FIVE-STAR MUSICAL INTOXICANT
BROADWAY WHIRL
RICHARD CARLE BLANCHE RING
CHAS. WINNINGER WYNONA WINTER
JAY GOULD and the
MILLIONAIRES' CHORUS
100 PROOF DISTILLED JOY

JONES, LINICK & SCHAEFER
RIALTO CONTINUOUS VAUDEVILLE
11 A. M. to 11 P. M.—Popular Prices
Johnson Bros. & Johnson
in "Moments of Minstrelsy"
Ed. Gingras Co. Criterion Four
Medley Dupree Cleo & Thomas
The Gibsons Lydia Powell & Co.
ROSE REVUE Presenting Unique Dance Creations
Theatre Temperature Always 69 Degrees

SHUBERT STUDEBAKER TONIGHT MATINEE TODAY SEATS 50c to $2.00
MR. LEO DITRICHSTEIN
IN A GAY COMEDY OF PARISIAN LIFE "TOTO"

OLYMPIC POP. MAT. TODAY BEST SEATS, $1.00
Fiske O'Hara
in "THE HAPPY CAVALIER"
NIGHTS, $2.00 to 25c; SAT. MAT., $1.50 to 25c

PLAYHOUSE OPENING MONDAY, AUG. 22
THE SELWYNS PRESENT
LEO CARRILLO
in THE LOVE CHEF WITH DORIS KENYON
SEATS NOW SELLING

AMUSEMENTS.

The Great STATE-LAKE Orpheum Circuit
11 A. M.—CONTINUOUS—11 P. M.
VAUDEVILLE PHOTOPLAYS
11:00—2:00—5:00—8:45
SINGER'S MIDGETS
Most Remarkable Aggregation of Lilliputians
Appearing at 1:30, 6:45 and 9:30 P. M.
Porter J. White & Co. Ed and Birdie Conrad
Jack Benny Mr. Boyce Combe
Stagepole and Spier Kate and Wiley
CLARA MORTON
Photoplay—Exclusive Showing
Elaine Hammerstein in "REMORSELESS LOVE"
MATS. 31c-45c | EVES. 36c-50c | SAT.-SUN.-HOL. 36c-54c

SHUBERT GARRICK MATINEE TODAY
Ask the first ten people you meet today: "What is the best show in Chicago?" See if they don't say
Up in the Clouds

SHUBERT PRINCESS MATINEE TODAY
34th Great Week
THE BAT
Thrills and Fun
Visitors Should See It
SEATS SELLING EIGHT WEEKS IN ADVANCE

MARIGOLD GARDEN Broadway and Grace St.
LAST TWO WEEKS
ERNIE YOUNG'S PASSING PARADE
Chicago's Greatest Girlie Revue
And 'ISHAM JONES' Orchestra

CORT Mat. Today 50c to $1.50 LAST 2 WEEKS
Taylor Holmes
In SMOOTH AS SILK By Willard Mack
The Latest, Greatest Comedy-Mystery Drama

RAVINIA CHICAGO SYMPHONY ORCHESTRA (50 Men)
OPERA TONIGHT AT 8:15. "MARTHA" with Macbeth, Gentle, Hackett, D'Angelo, Annanian. Hasselmans conducting. Thurs., L'AMORE DEI TRE RE; Fri., TOSCA; Sat., DON PASQUALE; Sun., FEDORA. Take C. & N. W. Ry.; or North Shore Line from Wabash and Adams; or N. W. "L" connecting with N. S. Line.

AMUSEMENTS.

Supreme Vaudeville MAJESTIC Orpheum Circuit
Phone CENTRAL 6480
SUMMER SCALE OF PRICES
All Matinees..... 25c-75c
Week Nights..... 25c-$1.00
Sat.-Sun. Nights..... 25c-$1.25
MATINEE DAILY
JACK NORTON and QUEENIE SMITH
in "BUBBLES" with Frank Farrington and Marjorie Leach
Lorraine Sisters Shriner and Fitzsimmons
A One-Act Farce with Lewis Nilson SUMMERTIME
CLARA HOWARD in SONGS and STORIES
Carlisle and La Mal Pat and Julia Levolo
JACK ROSE

JONES, LINICK & SCHAEFER
McVicker's Continuous Vaudeville
11 A. M. to 11 P. M.—Popular Prices
64th Birthday Anniversary Celebration
ZENA KEEFE Movie Star In Person
SPECIAL STUPENDOUS SHOW OF VAUDEVILLE STARS
Theatre Temperature Always 69 Degrees

La Salle MADISON NEAR CLARK Twice Daily 2:30—8:30 Sun. Mat. at 2
21st Week—Metro Offers Ibanez'
The 4 HORSEMEN OF THE APOCALYPSE
REX INGRAM PRODUCTION
It was to be expected that the world's greatest picture would break all records—286-287 times today.
Ideal Matinee Shots—Good Seats, 50c

A. H. WOODS' APOLLO MAT. TODAY TONIGHT at 8:10
Most Perfect Cooling System in Town
NEW YORK WINTER GARDEN PASSING SHOW OF 1921
Presenting
WILLIE and EUGENE HOWARD

A. L. ERLANGER and HARRY J. POWERS
COLONIAL THEATER
Evenings 8:20. Matinee Saturday Only 2:20
CHARLES DILLINGHAM Presents
FRED STONE in TIP-TOP
A HUGE MUSICAL COMEDY EXTRAVAGANZA

COMISKEY PARK
Baseball Palace of the World
35th and Shields Ave
BASEBALL TODAY
WHITE SOX vs. NEW YORK
GAME AT 3 P. M.
Reserved Seats on Sale at The Hub
Phone Wabash 7880

CEMETERIES.

THE GRASS IS GREEN
In
MOUNT GREENWOOD CEMETERY,
and all is most beautiful, by reason of wonderful care given. Hot weather never allowed to injure its beauty. Halsted-st. cars to Main entrance.

ROSEHILL CEMETERY.
Perpetual care fund now over $1,250,000 and increasing daily. Small lots at moderate prices. Rand. 5340. 5800 Ravenswood-av. Edgewater 714.

BEVERLY CEMETERY.
Kedzie-av., 119th-st. All lots sold with perpetual care. Downtown office.
53 W. JACKSON-BLVD.

OAKWOODS CREMATORY, OAKWOODS Cemetery, E. 67th-st. and Greenwood-av. Charge for cremation $40. Remains cremated in casket received. All lots and graves sold with REAL perpetual care. Phone Hyde Park 61. Established 1853.

UNDERTAKERS.

POSTLEWAIT — GOLDEN RULE PRICES and Golden Rule Service. 39 years at one location. 1867 Ogden-av. Phone West 230.

St. Lange Florist
77-79 E. Madison St, Tel. Cent. 3777
Flowers sent to any destination at any time

OFFERS TO RUN MUSCLE SHOALS ON 50-50 BASIS

[BY A STAFF CORRESPONDENT.]

Washington, D. C., Aug. 16.—[Special.]—Secretary of War Weeks received by telegraph today another proposal from a private corporation the identity of which he did not disclose, to take over the government's water power project at Muscle Shoals. The corporation proposes to meet Henry Ford's offer and to better it in several particulars.

The proposal, which came from Birmingham, Ala., is reported to have emanated from the Alabama Light and Power company, but verification of this could not be obtained here.

The text of the telegram, with the signature withheld, was as follows:

"Will meet Ford's offer for purchase and operation of all plants and will operate hydro-electric plants when completed on a fifty-fifty profit sharing basis, instead of stipulated yearly premiums.

"Will charge off 3 per cent interest on investment and all operating expenses of locks, etc., before dividing profits.

"Will guarantee to pay reasonable amount for all water power consumed by present and future industrial plants owned by us and sell surplus power to other interests at reasonable price. This should net government profit of several millions a year and have approval of all farming interests."

Secretary Weeks telegraphed, acknowledging receipt of the proposal.

The government, it was disclosed, had employed a group of experts to study the Ford proposal and to report on just what could be accomplished through it as soon as possible. "Two of these experts," Secretary Weeks said, "are civilian engineers who have never had any interest whatever in southern water power projects."

SAYS 16 MURDER ORDERS IN U. S. CAME FROM ITALY

New York, Aug. 16.—[Special.]—Seven Italians were arrested today in New York City and one in New Jersey, after the first of the prisoners had confessed that sixteen murders had been committed by the gang during the last four years. Orders for the murders came from Italy. Nine of the killings took place in Detroit. Another of the prisoners confessed tonight verifying all the first had told. He says all the murderers come from Castellamore del Golfo, Sicily, a town of 20,000 inhabitants, and in which 200 murders have been committed. The men said "the murders resulted from efforts of the organization to corner" the bootleg traffic.

PREDICT TARIFF BILL HELD UP UNTIL JANUARY

Washington, D. C., Aug. 16.—[Special.]—That the permanent tariff bill will not be enacted into law before Jan. 1 was the prediction of Senator McCumber, North Dakota, in a report to the senate from the finance committee today, approving a bill extending the emergency tariff to that date.

The bill, as passed by the house, applied only to the chemical and dye control provisions of the emergency tariff, which expire Aug. 27, but as amended by the senate committee, all features of the measure are extended to Jan. 1.

The finance commitee continued hearings on the chemical schedule of the Fordney bill. Both manufacturers urging higher duties and importers objecting to any tariff were heard.

CHICAGOANS WIN FIRST HONORS AT TRAINING CAMP

Camp Grant, Ill., Aug. 16.—[Special.]—Today was Chicago day at the Civilian Military Training camp here and more than 200 Chicago business men, headed by Julius Rosenwald, arrived on a special train to be spectators.

After an exhibition drill in which a company composed entirely of Chicago men captured first prize, and R. V. Martin, 3958 Vincennes avenue, Chicago, won the medal as the most excellent soldier, the students were reviewed by Maj. Gen. George Bell, Jr., Brig. Gen. Abel Davis of the Illinois National Guard and Brig. Gen. Charles King of the Wisconsin National Guard.

LAWYERS SPILL EACH OTHER'S GORE IN COURT

Hammond, Ind., Aug. 16.—[Special.]—A fistic combat between two Hammond attorneys broke up a trial in Judge Charles Friedrich's court here today. The lawyers, Gerald Gillett and H. E. Granger, were both bleeding from cuts on their faces when officers of the court interfered. Judge Friedrichs announced it a no decision bout and refused to assess any contempt fines.

DIES WHEN WASHING DISHES.

While washing dishes in her home yesterday, Mrs. Elizabeth Larkin, 51 years old, 4151 Kenmore avenue, a widow, became suddenly ill. She died before Dr. E. G. Earle, 516 Wrightwood avenue, arrived. Heart disease is believed the cause.

The CENTRAL FURNITURE PACKING Co.
724 First National Bank Bldg
PACKING AND SHIPPING
Household Goods and Office Furniture
Our Specialty
Through Car Service — Low Shipping Rates
Estimates Free — Transit Insurance
You May Pay All Charges at Destination

PECK & PECK

Silk and Cashmere Stockings — $3.50

So PERFECTLY combined are the textures of the new silk and cashmere stockings that the soft comfort of wool is attained without sacrificing the grace of silk.

With hand embroidered clocks their price is $4.50 a pair.

PECK & PECK
4 No. Michigan Boulevard
ALSO FIFTH AVENUE, NEW YORK
Palm Beach — Southampton — Newport

PECK & PECK

Mandel Brothers
Apparel floor—the fourth

A notable advance showing of
Fall modes: tailleur and frocks
—fashion's newest creations

Smart lines, effective embroideries, and luxurious fur trimming characterize the new tailleurs. The tailored coat dresses of wool, and the frocks of supple silks, showing vari-colored embroidery, bead work, and the new slashed and wide sleeves sponsored by Jenny, are outstanding features of the autumn frock mode.

Tailleurs of mochatex, a long-coat model, at $95

Decidedly smart, with distinctive collar of Australian opossum or mole fur, and with effective silk embroidery. In autumn colortones and black.

Frocks of canton crepe, long-waisted effect, at $85

Their novel mode accentuated by slashed sleeves, long, flowing panels, and embellishment of nail heads and metal thread embroidery. Fourth floor.

Women's and misses' coats and wraps reduced to 18.50—25—39.50

A diversity of smart styles is embraced—in satin, silk and woolen fabrics—for summer and fall—for sports, afternoon and utility wear. In most instances reductions exceed one-half the original prices. Fourth floor.

Mandel Brothers
Homefurnishing specialists

9x12 seamless velvet rugs, 34.50
—a remarkable purchase

Buying a large quantity of these handsome rugs enables us to offer them at lower quotations than you would expect on floor coverings so superior.

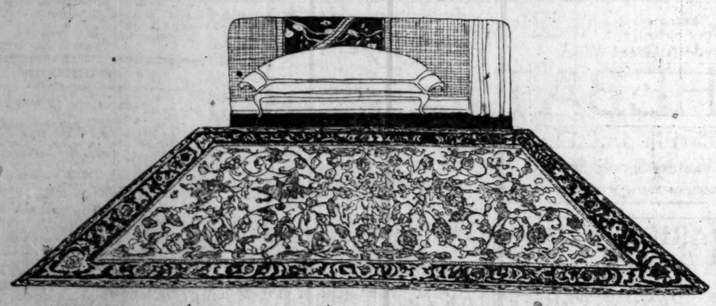

9x12 cashmere wilton velvet rugs, 65.25

Deep pile worsted rugs, fringed and seamless; copies of handsome Persian rugs. Eighth floor.

9x12 seamless wilton rugs, $85

—in rare Persian effects; extraordinary values.

8.3x10.6 Sanford wilton velvets, fringed, 41.75

9x12 tapestry brussels rugs, seamless, 25.50.

27x54 inch wilton velvet rugs in oriental patterns, very special at 3.50.

Mandel Brothers
Third floor features

Lined corduroy breakfast coats
---a new autumn style
at 5.95

Of wide wale corduroy in autumn colors; the coats pleasingly fashioned, and lined throughout. See the illustration.

Robes of wide wale corduroy, with collar, pockets and girdle, 5.95. Third floor.

Misses' corduroy breakfast coats, 3.95

A youthful model cleverly fashioned; in brocade effect, and with flounce, pockets and girdle; the style sketched. In a host of autumn hues becoming to youth. The price notably special. Third floor.

Net blouses in new modes---

at 3.95

Uncommonly becoming are these new autumn blouses adorned with smart collar and frills, and many with real filet. Two styles sketched.

Fiber silk tuxedo sweaters

at 6.95

They are in plain and fancy weaves and have pockets and girdle. Black, navy and sports shades. One typically good style is pictured above. Third floor

High quality silk duvetyn
at 5.50

Dominant among autumnal fabrics is duvetyn—smart for capes, suits, wraps, hats, bags, vestees.

In 50 newest colortones
—high hues, sports shades, medium and dark tones, navy and black. Daylight silk section, second floor.

CARSON PIRIE SCOTT & Co

The August Sale of Furs Takes Skillful Note of
Fur Fashions for Youth

With girls and young women planning school and college outfits, the August Fur Sale is of great assistance, both for interesting selection and the savings it offers.

Certain coats of the hardy, durable furs are featured. Their exceedingly smart styles and lessened pricings make them notable values, even for the August Sale.

Coats of Fine Ponyskin, Featured at $100

Australian opossum or raccoon collars and cuffs. The ponyskin is that silky quality described as "moire." These coats are carefully made, attractively lined—superior in every way. 36-inch length. Sketched, left.

Coats, 36-Inch Length, of Dark Raccoon, Unusual at $200

Dark, silvery raccoon of this quality is almost never obtainable at this pricing. These coats have full, generous sweep, and are in a most desired style. They are exceptional value. Sketched at right.

Natural Skunk Neckpieces, Specially Priced, $35
Natural Skunk Shawl Collars, Specially Priced, $42.50
Neckpieces of Dyed Foxes, Specially Priced, $27.50

Fourth Floor, North.

Smart Slip-on Frocks
Now Greatly Reduced

These are slip-on frocks of the styles which are such a feature of prevailing fashion, priced according to fabric.

Of Wool Jersey, $10 and $12.50—Tricolette, $12.50—Baronet Satin, $17.50—Roshanara Crepe, $25, and Pongee, $8.50 and $15

The uncommonly smart styles of these frocks and their excellent quality make these pricings most unusual. There are many wanted dark and light colors to choose from.

Tub Skirts Reduced, $2.50 and $3.50
Well Tailored, of Fine Cotton Gabardine

Fourth Floor, East.

For the First Cool Fall Days
Charming Corduroy Robes,

They were particularly selected with thought for the needs of girls and young women off to school or college.

But, indeed, every woman knows how essential such robes are at this time of year, and the pricing is markedly low.

They Are of Wide Wale Corduroy, Soft and Lustrous, Lovely in Color

The simple, slender coat lines are youthful and very smart. And the unusually good fit is a feature much appreciated. In wistaria, American beauty and Copenhagen blue. Sketched.

To See These Robes Is to Recognize Their Most Exceptional Value, at $3.95.

Third Floor, North.

Girls' Pongee Slip-ons, $7.50

A reduction which brings a pricing much out of the ordinary for such extremely smart frocks.

Bound in black, brown, jade, cherry silk with white kid belts and patch pockets. 8 to 16 years.

Girls' Regulation Frocks Reduced, $2.95

Frocks of an excellent blue cotton, well tailored, with the desired trimmings of white braiding. These come in sizes 10 to 14 years.

Fourth Floor, East.

Untrimmed Velvet Sailors
At $7.50 to $10

Little in the way of ornament is needed to finish these smart sailors.

Their softly draped crowns and plain or corded rims give an air of difference that is charming.

The brilliancy of their clear tones includes:

Rust, Red, Pheasant and the new shades of Purple

There are other untrimmed velvet hats in a delightful variety of the favored new styles.

Ornamental pins and feathers to trim these hats may be had from $1.75 to $3.95.

Fifth Floor, North.

Gray Shop
Tub Frocks
Reduced, $12.50, $15

Frocks typical of the Gray Shop fashion so successful for women who are best fitted in the larger sizes.

They are of dotted and printed voile in the most wanted dark and light colors.

Trimmings are charming and the quality decidedly superior.

Ninth Floor, Use North Elevators.

SECTION TWO.
GENERAL NEWS,
MARKETS, WANT ADS.

Chicago Daily Tribune.

THE WORLD'S GREATEST NEWSPAPER

WEDNESDAY, AUGUST 17, 1921.

EDITOR'S THREAT BRINGS INQUIRY IN DEATH OF BEAUTY

Prize Winner, Who Died by Gas, Held Insane.

Mrs. Mary De Brito, once Chicago's "most beautiful Irish girl," who was found dying from gas in a bathtub in her home, committed suicide, according to a coroner's jury yesterday "while mentally deranged by failing health and despondency." A further investigation of the affair is to be made by police authorities.

S. J. Forhan and Mrs. Mary Forhan, 4622 North Ashland avenue, her parents, testified at the inquest that their daughter was "moody and prone to act on the spur of the moment." It had been brought out previously that she had been brooding over a letter of criticism received from the managing editor of "Jim Jam Jems," a North Dakota publication. It is this incident which is to be investigated.

Stirred by Mob Attack.

According to the girl's parents, she purchased a copy of the magazine while en route to Chicago from St. Paul recently. An article in the magazine entitled "The Plumed Knight" and dealing with the recent tarring and feathering of a Beaumont, Tex., physician, aroused her ire. The man in question, Dr. J. S. Paul, was kidnaped from his office in broad daylight, following charges he had performed illegal operations. The men who tarred and feathered him have been said to have been members of the Ku Klux Klan. The article in question goes on to say:

"Jim Jam Jems has waged war against abortioners, 'advertising doctors,' medical tyranny, and all their attendant atrocities, and we'll never quit until they quit! Every abortioner is a murderer, a cold blooded, premediated, deliberate murderer for dirty drachmas. And if the Ku Klux Klan—or any other Klan—will clean 'em up and pull 'em from their buzzard's roosts, we'll say Amen!"

Protest to Governor.

Immediately after reading the article, Mrs. De Brito wrote a letter to Gov. Frazier of North Dakota, denouncing the editor of the magazine.

"I refer to the paragraph or skit, deliberately encouraging private citizens, or, rather, irresponsible individuals, to take up the law in their own hands by gloating over a most disgraceful and regrettable incident, the tarring and feathering of a man in the United States, a white doctor at Beaumont, Tex.," she wrote.

Continuing, the letter read: "I understood or was laboring under the naïve impression that we had laws in this country applying to such cases, and that it was not necessary for us to decide what should or should not be done. When we reach the state where cowardly, contemptible, riotous mobs can, with impunity, render their own decisions and persecutions we have reached a critical state, indeed, for our country's welfare."

Letter Sent to Editor.

Nelson A. Mason, the governor's secretary, answered the letter, saying that he believed the girl was laboring under misapprehensions regarding the article and that he did not believe the editor of the magazine intended to convey the idea that he was in favor of mob violence. Mr. Mason then sent the girl's letter and a copy of his reply to the editor of Jim Jam Jems.

Wallace Campbell, managing editor of the magazine, then wrote Mrs. De Brito the following letter:

"Madame: Your letter to Gov. Frazier and copy of the reply thereto lie before us. Looks to us as if you had inserted your snooping nose in the crack of the wrong door and got it squeezed a bit. Would recommend you to peruse Uncle Sam's constitution and particularly the clause relating to the freedom of the press. It might tend to illumine the cimmerian darkness of your mentality on the subject.

"Start Reform at Home."

"This magazine is on its tenth year of unparalleled success. It numbers over 200,000 monthly readers, declines subcriptions and advertisements which other magazines beseech and does more real good than you or your like will do from now to the crack of doom. Why do you so object to an abortioner and advertising doctor, whose doings the law proves powerless to reach, receiving his just desert at the hands of an outraged community?

"Have you any special reasons for favoring such gentry? What do you pay judges and juries for in your city? Is it to suppress race riots, which they haven't done? Is it to punish or to free just twenty-seven red handed murderers, which they have done? Is it to be powerless to arrest your governor under indictment for a confidence game? Is it to nurture and to fondle the most notorious gangs of criminals and cut throats in the world, who thrive and fatten in Chicago?

Solves Her Problem.

"If you are undergoing a reform spasm your own city and state afford you boundless opportunities and speaking of reformers we never yet saw one who could endure the spotlight. And the very few misguided hands who have grabbed at Jim Jam Jems found they had grabbed live wire, which burned to the bone, ere they could drop it. We didn't start your intrusion into our affair, but we'll guarantee to finish it good and plenty.

"JIM JAM JEMS,
"per Wallace Campbell."

Shortly after the receipt of the letter, according to the girl's parents, a badly dressed and domineering man called at the home and asked for Mrs. De Brito. When told she was at work he asked the address. It was given him.

That night Mrs. De Brito came home, her mother says, "a nervous wreck."

"O, they'll print such awful things—what shall I do?" she cried.

And Monday night she solved her problem.

TRAIN INJURIES FATAL.

Frank Spicer, 3730 North Kostner avenue, died at St. Luke's hospital yesterday as the result of injuries received when he was struck by a train on the Chicago and Northwestern tracks at Noble street Monday.

QUEER DEATH

Mrs. Mary De Brito, whose suicide is said to have been caused by brooding over an editor's criticism.
[TRIBUNE Photo.]

BROKER LAGS ON ALIMONY, PUT IN SHERIFF'S CARE

Detain R. J. Munster Pending Payment.

Failure to pay alimony led to an order by Judge Theodore Brentano, yesterday remanding Rowland Joseph Munster, broker and son of F. J. Munster, retired packer, to the custody of the sheriff.

In May, 1920, Mrs. Mary Munster, daughter of former Ald. James C. Patterson, was granted a divorce from Munster because of alleged intimacy with a certain Irene Racker. She was allowed alimony of $40 a week and the custody of her 11-year-old child.

After a time, according to Mrs. Munster's petition, the payments lagged and finally failed. Munster was $320 in arrears—due, says his former wife's attorney, to the fact that he is still contributing to the support of the corespondental Irene.

Munster, through his counsel, declared yesterday that he is unable to pay the alimony, nor can he furnish the necessary $1,500 bond to procure his release.

He asked that the writ be quashed so that he might start business in another state. He cannot return to his brokerage affairs in Chicago, he said, because his reputation has been ruined by passing checks which were later stamped with the cryptic "N. S. F." Judge Brentano denied his motion to quash.

NEIGHBOR WOMEN PRINCIPALS IN SUIT FOR $50,000

Mrs. Marion J. Richter and Mrs. Mary Thieme used to be good friends. Some time ago, however, they had a quarrel, and Mrs. Thieme, who is the wife of Robert Thieme, 1507 Jonquil terrace, the son of the millionaire owner of the Fort Wayne Knitting Mills, said something that Mrs. Richter didn't like. Then Mr. Thieme got mixed up in the quarrel and he is alleged to have made some uncompilmentary statements concerning his wife's former friends.

What Mr. and Mrs. Thieme said about Mrs. Richter is a mystery, but Mrs. Richter believes that it injured her to the extent of $50,000, for yesterday, through her attorney, William F. Waugh Jr., she filed two suits for $25,000 each against the Thiemes.

Heil Seeks to Adopt Boy He and Wife Gave Home

Joseph S. Heil, wealthy broker, who recently obtained a divorce from his wife, Mrs. Etta B. Heil, after she had been found guilty of stealing property from north side homes by posing as a maid, yesterday filed a petition to adopt 6 year old Joseph Herbert Brosius. The child was one of two children adopted jointly by Heil and his wife before their separation.

Thinks She's Wed Under Common Law; Starts Suit

"We have lived together for ten years. We have two children and own property together. I thought that we were married under the common law."

So Mrs. Clara Schmaus Keller of 532 East 92d street told her lawyer, Roy Juul, before she had him file the praecipe in a $15,000 suit against Bernard A. Keller for breach of promise yesterday, according to the attorney.

SEEK MISSING RHODE ISLAND MAN.

Search has been instituted by the police for Morris Goldsmith, 21 years old, Providence, R. I., who disappeared in Chicago last Friday. He is a salesman for a jewelry concern. He sent his sample cases to Providence and has not been heard from since.

BUSINESS WOMEN CHEW? WELL, NOT WHEN WORKING

But Customers? Yes, Yes, They Use Gum.

BY MARTHA.

"Martha, Martha, thou hast troubled thyself about many things."

Boulevard office buildings were never built from the proceeds of the sale of chewing gum to the Chicago business woman. This statement is recommended to the consideration of the London girl who, in a recent cable, is reported to have said, "Judging by the movies, I think American shop girls would benefit most by rules prohibiting the use of chewing gum."

Chew gum, the Chicago "shop girl" may, on the screen. But the loop department stores have rules more rigid than those of the movie censors, and girls wishing to live to chew another day, must be sufficiently expert in the technique of gum chewing to negotiate a stick unknown to both innocent bystander and observing employer.

Officials of Marshall Field & Co. disapprove of gum chewing, in theory. Managers, department heads and floor men carry out this disapproval, in practice. With the result that a survey of the main floor of Field's resulted in a 100 per cent score for non-gum-chewing employés. At the veil counter the record was almost marred. But investigation proved the girl had a veil pin between her teeth.

Not Even in Basement.

Thinking perhaps it was a basement 'shop girls" the London critic had seen in the cinema, research work was carried to that laboratory. Through the women's wear section, across to the shoe, into the millinery, a glimpse toward the lingerie section, back to the notion counter, and up to the cosmetics. Another perfect record.

On the upper floors, in the more exclusive rooms, gum had been heard of—never chewed.

Then the quest for the elusive stick of gum was carried into the rest room. Here it was learned that gum was chewed by the very customers who in turn would not tolerate gum chewing across the counter. Of the first forty-three persons encountered, ten were "chewing."

"Fortified" Husbands.

Over on the "men's side" was found the supreme justification for the custom, vice or dissipation, whichever it may be. The tired business man, awaiting his tireless bargain hunting half, fortifies himself with a penny stick of nerve builder, and has the courage to wait another fifty minutes for his wife.

Observations made at other State street stores, in the majority of cases, led to the same consclusion: Gum, when used, is chewed by the customer, not the employé.

"Chew, if you can get away with it," was the slogan, however, at one of the stores. And many seemed to be getting away with it.

More Women Buy It.

Simple and convincing was the reason advanced at the gum counter at Hillman's. "No, I don't feel much like chewing it, after looking at it all day."

The girl in charge of the gum sales at a 5 and 10 cent store admitted she sold to a greater number of women, but added, "Girls buy it by the stick, or the package; men buy it by the box."

LEGALLY DEAD, VANISHED SPOUSE TURNS UP AGAIN

Back from that bourne from which, it is alleged, no traveler ever returns, came A. W. Swanson yesterday to regain his lost estate.

Swanson has been dead these many years. Not only have his Lares and Penates been claimed in probate by his wife, but she has remarried. In 1918, after neither seeing nor hearing from her husband for eighteen years, she was wedded to Harry Beeman, a California business man.

According to the story told then she married Swanson in Joliet when she was 17 years old. They lived together happily for two years. A baby was born. Then—suddenly, without warning—Swanson vanished.

Equally unostentatious was his return. He is 36 years old now and has a son who is 19. Sauntering into a Joliet law office, Swanson asked a quiet question:

"How can I get my estate back? I understand it was settled upon my wife two years ago?"

He has little to say about his wife's remarriage, but admits he gave his family no notice of his whereabouts during the many years of his supposed death.

THAT GUILTIEST FEELING

MEN ARE LIKE THAT

BY CLARA E. LAUGHLIN

BREAKING THE NEWS.

"And so they were married," in the presence of two witnesses, the pastor's secretary and the choirmaster, who happened to be present.

And after a light luncheon, which neither of them could eat, they drove to Millie's house to tell the news.

No one was at home. So they went in search of Jay. He was not to be found.

"This is funny," Sallie declared, smiling. "We eloped, and now here we are riding around trying to find some one to tell our news to, and we can't!"

One thing she knew she must do, and that was rest before evening. So they drove to Stuyvesant Square, and she lay down for an hour or more, and kept dutifully quiet, though she could not sleep.

At 4 o'clock Jim came to open the bedroom door, carefully, hating to waken her if she was asleep, and yet not knowing if he could stand another minute of being only half sure whether Sallie was really in there, or he had dreamed it.

She was there. Smiling so radiantly, in her supreme happiness, that Jim, obedient to a strong impulse, knelt down beside her and buried his face close to hers, and found no words to say for a while.

When they made their second effort to see Millie she was at home, and Linda came in with Jay soon afterward.

Sallie would not permit a scene.

"I'm married," she said, gently, but with a firmness that astounded Jim, "and I expect to stay married, whatever happens. It need not interfere with anybody or anything unless you make it. I want everything to be sweet and kind. I'll do all I can to make it so. But my husband must be respected. Where he isn't respected, I can't go."

They knew she meant it.

Millie and Linda would have liked to show fury, but they did not dare.

It was Jay who gave them their cue.

"This isn't the way I'd have had this happen," he said, holding out his hand to Jim, "nor the time; but, as Sallie says, it's done, and the only thing for any of us to do is to make the best of it. I'm glad to do my part."

"Thank you," Jim replied warmly. "I'm Sallie's, not to take from her in any way, but to help her all I can."

Sallie threw an arm around Jay and hugged him hard.

"I'll not forget," she whispered to him, "that our first word of good will came from you."

Then Millie kissed her, weeping, and Linda, not weeping, kissed her, too. Both of them shook hands with Jim and congratulated him.

"The wedding dinner is on me," Jay declared.

And it wasn't so lugubrious as it might have been.

After the play Jim took his bride home to Stuyvesant Square.

The newspapers dealt lightly with the wedding announcement. Most of them probably felt that Sallie had had enough space lately.

So with surprisingly little flurry Sallie found herself engaged in the vastly difficult rôle of "workingman's" wife and footlight favorite.

"And the great thing about it," she said to Jim, "is that we both understand so perfectly that the great romance of our lives has just begun. We don't know what in the world we're going to be able to make out of this undertaking——"

Jim made an inarticulate sound of protest.

Sallie kissed him.

"You don't like to admit that, do you, Precious?"

"With love like ours," he murmured, "there shouldn't be much speculation."

"Love doesn't 'stay put,' dearest! Every day does something to make it weaker or stronger—different. I wouldn't want it otherwise! Would you?"

He smiled tenderly at her spirit rather than at her idea.

"We're not running true to bride and groom form!" Sallie cried. "I ought to be the one who fears the honeymoon won't last always. And you ought to be the one who knows it won't, but hopes for something better and better, as time goes on. I wonder if this little flurry of my having something to do on my own account has twisted our points of view?"

"I'm wondering, too," he said.

"Do you wish they were untwisted?" she asked, earnestly, pensively.

"No," he answered, sturdily, convincingly. "I don't. I'm never one to want the 'good old days' back again. I'm glad to keep going on—to meet the new conditions. I believe 'the best is yet to be' in most everything."

"I know you do," Sallie said, softly. "That's why it's so splendid to be going on with you."

[Continued Tomorrow.

[Copyright: 1921: By Clara E. Laughlin.]

CITY HALL TARGET OF COLORED CLUB IN SECOND WARD

One hundred and fifty members of the newly organized Citizens' Relief Republican league, a Negro club the purpose of which is the stamping out of vice and lawlessness in the Second ward, held a protest meeting at 59 East 33rd street last night. Bitterness against the present city administration was the dominant note of their talk.

"We have been displeased for a long time with conditions in this community," said C. F. Stratford. "Instead of getting better living conditions are worse. It is impossible to find a clean street or alley in the whole ward. Consequently our health is in danger.

"The answer is always given that the city has no money to care for our streets. Why couldn't some of the cash paid the $100 a day experts be diverted to this use? We are curious to know."

BEG YOUR PARDON

In THE SUNDAY TRIBUNE of Aug. 14 a picture of Abe Mitchell, British golf star now playing in the United States, was used by mistake as that of E. R. Stephenson, an itinerant preacher held in connection with the slaying of Father James E. Coyle.

Bing, Parachute Jumping Dog, Missing Since Pageant

Bing, the world's first, only, and greatest parachute jumping dog, is missing. Sergt. G. A. Shoemaker, for whom Bing was making daily parachute jumps during the Pageant of Progress, called THE TRIBUNE last night and asked that he be helped in his search for the terrier. The dog disappeared from the navy reserve camp at the Municipal pier last Sunday night, Lieut. J. L. Stromme, an air service officer stationed in Washington, is Bing's owner.

STOCKHOLDERS OF SPURGIN BANK MUST PAY DOUBLE

Permission to assess stockholders of the defunct Michigan Avenue Trust company, whose absconding president, Warren C. Spurgin, is supposed to be hiding in Mexico, twice the amount of their stock was granted yesterday by Judge John A. Swanson in the Circuit court.

However, if all the money due under this order is collected, it won't go far toward paying losses of depositors, it was revealed, as most of the stock was owned by Spurgin. Of the 2,000 shares, he owned 1,176, leaving 824 to be levied against. This will amount to $164,900, and the liabilities of the institution are said to be far in excess of $1,000,000.

The petition for permission to assess the stockholders was filed in the name of Andrew Russel, state auditor, by John W. O'Leary, the receiver, and seeks to "enforce payment of individual liability on the part of stockholders by suit or otherwise."

The Inquiring Reporter

Every Day He Asks Five Persons, Picked at Random, a Question.

The Question.

Can a man over "fifty" smell whisky?

Where Asked.

Dearborn and Adams streets.

The Answers.

L. A. Lobdell, 3608 Flournoy street, pharmacist—If he has a nose like mine he can smell it a mile away. What has a man's age got to with his smeller? A man over 50 has the advantage over a younger man, because he smelled whisky when it WAS whisky.

Anna Simpkin, 1817 South Avers avenue, stenographer—Sure; why not. I can't see where the age of a man should hinder any in smelling "hootch," and I should think it would help them to detect the difference between good whisky and "hootch."

Casey La Franenta, 1022 Newberry avenue, drug clerk—Yes, I believe they can. Having worked in a drug store for some time, I have some little foundation for my thinking so. Besides, why shouldn't a man at that age be capable of smelling whisky. A few shots of booze and a strong cigar, and I'll bet any one can detect the party who indulged, a mile away.

Rose Snower, 1039 South Racine avenue, stenographer—Yes, a man over fifty can smell whisky. Probably some of them are better at it than the younger men. More experience, you know. I have heard that some of them can tell whether or not it is good whisky on sight.

Frank Cresrow Jr., 925 Blue Island avenue, student—Yes. Why question their ability to smell on account of their age. If all we hear and read is true, I should imagine that it would help, as is the case in whisky. Age makes it better. For my part, I do not know anything about it.

DESERTERS FACE MILITARY TRIAL.

Harold Vezollie of New Orleans, alias Jack Adams, Robert Singleton, and Frank Forrest, alias W. Dunbar, both of New York, three army deserters, arrested here Friday by Policeman Lee B. McGrane, will be turned over to the military authorities at Camp Pike, Ark., for court martial. Assistant State's Attorney Joseph J. Merensky announced yesterday.

KING PETER, HERO OF WORLD WAR, DEAD IN SERBIA

Fled Alone from Invaded Land, Renewed Army.

BELGRADE, Aug. 16.—[By the Associated Press.]—King Peter of Serbia died today.

King Peter, who for a long time has been ill, was reported early in June to be in a serious condition. He was then suffering from pleurisy. A short time afterwards he was said to be steadily improving in health, and his physicians declared him out of danger.

Nothing was heard of the aged monarch until a few days ago, when a dispatch from Belgrade said he was seriously ill with congestion of the lungs. He sank into unconsciousness Friday, remaining in that condition until the following day. His condition became worse Sunday night, and he gradually failed until the end.

KING'S DRAMATIC LIFE.

King Peter of Serbia, 76 years old, white haired, deaf, ill from the infirmities of age, and suffering from the wounds of three or more wars, relinquished the cares of state in 1919, when his second son, Crown Prince Alexander, succeeded him and became the ruler of the new state of Jugoslavia. He then declared:

"My beloved Serbia is now free, and its future, I believe, will be a great one. My work is over. I desire only the continued affection and devotion of my dear people, and, finally, a grave on Serbian soil."

KING PETER OF SERBIA.

Despite his age, King Peter presented one of the most courageous figures of the war. On the day that Serbia rejected the Austrian demands, Peter renounced his temporary abdication of the throne and placed himself once more at the head of the country. He was even then almost sightless and hard of hearing, and was under the constant care of a physician.

Escaped Into Albania.

When the fortunes of war turned against the Serbians he escaped through Albania into Saloniki, where he presided over the reorganization of his forces. Afterward he went to Corfu, where he established headquarters and took an active part in the direction of his romadic government.

But his royal career was beclouded by a grave and terrible tragedy—the assassinations of his predecessor, King Alexander, and the latter's conspiring wife, Queen Draga—in the palace at Belgrade on June 10, 1903. A suspicion that members of the Karageorgevitch family, of which Peter was a member, were implicated in the conspiracy which exterminated the rival ruling Obrenovitch dynasty, of which Alexander and Draga were representatives and which placed Peter on the throne five days later, was never entirely removed. In 1911, when King Peter made a tour of Europe, he received somewhat of a cold reception from other royalties.

FARM AND GARDEN

BY FRANK RIDGWAY

CAUSES OF ALFALFA FAILURES.

Recent rains have made it favorable for the seeding of a large acreage of alfalfa this year. Middle west farmers have been growing alfalfa long enough to find that they are surer of getting a good stand by sowing the seed the last of July or the first of August than they are by seeding it at any other time of the year.

Farmers have learned through failures that this legume will not grow and produce a good crop of hay on thin, poorly drained soil; that it will not grow well unless the soil is fertile and fairly deep, so there will be room for the roots to spread, and that it is useless to expect good results where the soil needs lime.

Men who have had experience with this crop are not attempting to seed any of it this year unless their soil meets all these requirements. There are some farmers who are growing alfalfa for their first time who are still in doubt about the necessity of inoculating the soil where the seed is sown, but tests by various experiment stations have proved that the use of bacteria for alfalfa, at least the first time it is sown in a field, is a profitable practice.

Cultures that are used in inoculating the soil for alfalfa come only from the well known nodular-forming bacteria. Soil experts are warning farmers not to buy any other kind. They may be secured from state experiment stations or reliable firms and authorities say that they are the only forms of bacteria actually known to be of value.

KERNEL COOTIE—PA GETS THE LIMIT

HEAVY RECEIPTS SEND HOG PRICES DOWN 25 TO 50C

CHICAGO LIVE STOCK

Prices for live stock at Chicago yesterday were:

HOGS.

Bulk of sales	$ 8.40@10.50
Heavy butchers	9.50@10.00
Butchers, 190@240 lbs	10.20@10.75
Heavy and mixed packing	8.00@ 8.75
Rough and heavy packing	7.70@ 7.90
Medium weights	8.90@ 9.50
Light bacon, 160@190 lbs	10.20@10.85
Light mixed, 140@160 lbs	9.75@10.30
Pigs, 80@135 lbs	8.00@10.00
Stags, subject to dockage	6.00@ 7.00

CATTLE.

Prime steers, 1,200@1,500 lbs.	10.15@10.45
Good to choice, 1,100@1,500 lbs	8.65@10.30
Poor to good, 900@1,400 lbs.	6.10@ 8.90
Low grade killing steers	3.00@ 5.90
Bulk of fat steers	7.75@10.10
Yearlings, 700@1,000 lbs	9.25@10.85
Fat cows and heifers	3.50@ 9.25
Canning cows and heifers	1.75@ 3.25
Poor to choice bulls	3.00@ 7.25
Stockers and feeders	3.50@ 7.75
Poor to fancy calves	6.00@ 9.25

SHEEP AND LAMBS.

Western lambs	7.25@10.75
Native lambs	7.25@10.50
Lambs, poor to best culls	4.00@ 7.00
Yearlings, all grades	6.25@ 8.00
Wethers, poor to best	4.25@ 5.50
Ewes, poor to best	1.75@ 5.00
Bucks	1.50@ 2.00

A bad slump in yesterday's hog market carried values 25@50c below Monday and $1.00@1.25 below the previous Tuesday, when best light reached $11.85, the high point of the year. At the opening yesterday $10.85 was paid but later equally as good sold at $10.60. Supplies were excessive and 12,000 remained in the pens, with today's prospects still lower.

Heavy packing hogs showed most weakness at the close, being in large supply and more indifferent demand. Packers favored better grades running lighter in weight. The Armour houses purchased 4,000, averaging 240 lbs, at a cost of $9.70, against 4,098 Monday, averaging 286 lbs at a cost of $9.22. General average yesterday was $9.45.

Several loads of 1,308@1,479 lb steers sold yesterday at $10.50, being slightly higher considering the weight. General trade, however, closed dull and weak with prices weak to 25c lower. Seventeen 907@1,010 lb yearlings reached $10.75. Poorer grades of steers and butcher stock sold slowly and likewise the 1,800 range cattle numbered in the receipts.

Montana Sheep at $6.25.

Little change was noted in sheep and lambs, with best natives at $10.25 and top western lambs at $10.75. Some Montana sheep at $6.25 were considered 25c higher. Montana yearlings sold at $6.80@7.75, native breeding ewes at $5.50@5.75, and western feeding yearlings at $6.25.

Seven western markets received 47,000 cattle, 65,000 hogs, and 50,000 sheep, against 41,000 cattle, 53,000 hogs, and 62,000 sheep the previous Tuesday, and 46,000 cattle, 51,000 hogs, and 71,000 sheep a year ago.

Receipts at Chicago for today are estimated at 10,000 cattle, 20,000 hogs, and 18,000 sheep, against 7,451 cattle, 14,951 hogs, and 33,655 sheep the corresponding Wednesday a year ago.

Yesterday's Hog Purchases.

Hog purchases yesterday by Chicago packers and others follow:

Armour & Co.	2,200	Miller & Hart	700
Anglo-Amer	1,500	Independ. P. Co.	400
Swift & Co.	2,400	Brennan P. Co.	800
Hammond Co.	1,600	Others	1,000
Morris & Co.	2,000	Shippers	7,000
Wilson & Co.	1,500		
Boyd-Lunham	1,200	Totals	24,100

U. S. TREASURY STATEMENT

WASHINGTON, D. C., Aug. 16.—Following is a statement of the condition of the United States treasury on Aug. 13:

Income to date this year	$ 743,982,963
Income to date last year	1,131,987,437
Decrease	388,004,474
Outgo over income this year	145,548,027
Outgo over income last year	94,593,139
Increase	50,954,888
Balance general fund today	535,161,791
Balance general fund prev. day	564,260,402
Decrease	29,098,611

Western P. Co. 1,300 | Left over 12,000
Roberts & Oake. 500

LIVE STOCK MOVEMENTS AT CHICAGO.

Receipts—	Cattle.	Calves.	Hogs.	Sheep.
Mon., Aug. 15	18,867	2,654	35,920	19,682
Est., Aug. 16	10,000	2,500	25,000	20,000
Week so far	28,867	5,154	60,920	39,682
Week ago	22,877	4,901	49,210	41,855
Year ago	31,232	4,887	50,774	42,228
Shipments—				
Mon., Aug. 15	3,722	318	8,473	1,664
Est., Aug. 16	3,000	100	7,000	2,500
Week so far	6,722	418	15,473	4,164
Week ago	5,784	330	15,644	5,289
Year ago	8,321	521	6,885	6,201

RECEIPTS AT TWENTY MARKETS.

Combined receipts of cattle, hogs, and sheep at twenty markets follow:

	Cattle.	Hogs.	Sheep.
Est. Aug. 16	58,000	92,000	58,000
Week ago	50,000	79,000	79,000
Year ago	54,000	78,000	79,000
This week	168,000	202,000	147,000
Week ago	141,000	171,000	162,000
Year ago	157,000	171,000	179,000
1919	225,000	134,000	274,800
1921 to date	6,804,000	21,094,000	8,911,000
1920	7,878,000	21,794,000	8,232,000
1919	8,812,100	24,206,600	8,895,700

OUTSIDE LIVE STOCK MARKETS.

HOGS.

Most of the western markets declined 25@50c, while the east ruled steady to strong. Receipts and prices follow:

	Receipts.	Top.	Bulk.
Kansas City	8,000	$ 9.85	$ 9.25@ 9.70
Omaha	7,500	10.15	8.00@ 9.50
St. Louis	9,000	10.65	10.40@10.60
St. Joseph	5,000	10.00	8.50@ 9.50
Sioux City	5,000	10.00	7.75@ 9.25
Indianapolis	10,000	10.75	10.25@10.60
E. Buffalo	1,000	11.75	11.25@11.65
Pittsburgh	1,000	11.85	11.50@11.75
Cleveland	2,000	11.25	10.75@11.25
Cincinnati	3,000	10.75	10.25@10.65
St. Paul	5,000	10.25	8.00@10.00

CATTLE.

Choicest heavy and yearling steers were generally steady, with other classes weak to 25c lower. Receipts and prices follow:

	Receipts.	Beef steers.	Cows and heifers.
Kansas City	8,500	$5.25@10.50	$2.25@8.40
Omaha	6,500	5.40@10.50	2.00@8.25
St. Louis	6,000	5.25@10.15	2.25@8.20
St. Joseph	2,500	5.00@10.15	2.40@8.10

SHEEP.

Both eastern and western markets were without quotable change. Receipts and prices follow:

	Receipts.	Lambs.	Sheep and yearlings
Kansas City	6,000	$6.50@10.00	$2.00@6.75
Omaha	16,000	6.50@10.25	2.15@7.00
St. Louis	3,000	6.40@ 9.00	2.25@6.25
St. Joseph	2,500	6.25@10.00	2.00@6.60
E. Buffalo	400	7.50@11.25	3.00@7.75

OIL MARKETS.

CHICAGO, Aug. 16.—GASOLINE — Tank wagon, 18c gal; service station, 20c; machine, 38½c. CARBON—Perfection, 8½c; summer black, 12.4c; do winter, 12.9c. LINSEED—Raw, 1 to 4 brls one delivery, 86c; do brls, 88c. DENATURED ALCOHOL—45c. CORN OIL—Package, 24 pts, $6.50; 12 qts, $6.00; 6 gals, $10.80; 12 half gals, $12.25; No. 5 2 cans to case, $11.57. WHITE LEAD—100 lb keg, $12.25; 25 lbs, $3.25; 12½ lbs, $1.70. TURPENTINE—80c.

NEW YORK.—COTTONSEED OIL—Closed 8 to 15 points net lower. Sales 14,200 barrels. Prime crude, 6.75c; nominal; prime summer yellow spot, 8.50@9.00c; September, 8.55c; December, 8.20c; and March, 8.30c, all bid.

OIL CITY, Pa.—Credit balances, $2.25. Runs, 77,256; average, 61,023. Shipments, 40,683; average, 48,328.

METAL MARKETS.

NEW YORK, Aug. 16.—COPPER—Unsettled. Electrolytic, spot and nearby, 12@12¼c; later, 12¼@12¾c. TIN—Easier; spot and nearby, $26.25; futures, $26.25. IRON—Nominally unchanged. LEAD—Steady; spot, 4.40c. ZINC—Quiet, East St. Louis delivery, spot, 4.20@4.25c. ANTIMONY—4.60c.

ST. LOUIS, Mo.—LEAD—Firm at 4.25c. ZINC—Slab dull at 4.20c.

LONDON, Aug. 16.—COPPER—Standard, spot, £69 12s 6d; futures, £70; electrolytic, spot, £73 10s; futures, £74 10s. TIN—Spot, £154 17s 6d; futures, £156 2s 6d. LEAD—Spot, £23 12s 6d; futures, £23 5s. ZINC—Spot, £25 2s 6d; futures, £25 15s.

CHARGES BILLS OF LADING HELP THEFTS ON SHIPS

Charging that some steamship companies are using bills of lading so phrased as to make possible the avoidance of claims which should be paid in full, Charles E. Herrick, chairman of the traffic committee of the Institute of American Meat Packers yesterday submitted a formal protest to Secretary of Commerce Hoover.

Mr. Herrick complained that the lax provision for adjusting claims encouraged pilfering from the cargo, while shippers of perishable commodities suffer a loss because of the permission granted water carriers to deviate from the scheduled voyage to such wide extent.

Mr. Herrick gave an instance in which he asserted that $4,600 worth of merchandise had been pilfered from a $12,000 shipment. He said the pilfering brought American exporters into disrepute with foreign buyers and suggested that the abuses could hardly be remedied without legislation.

DRY GOODS MARKETS.

NEW YORK, Aug. 16.—Dry goods markets were firm for the day, with the rising price tendency momentarily arrested. Broad silks were quiet as a result of retarded retail movement. Men's woolen goods were active. Burlaps were quiet and held to low price levels.

NEW YORK CURB STOCKS

INDUSTRIALS.

	Sales.	High.	Low.	Close.
Acme Coal	1,600	90	85	85
Acme Pack	300	1¼	1¼	1¼
Am Haw S S	15	21½	21½	21½
Carlisle Tire	600	4⅜	4¼	4¼
Car L & Power	1,700	1	.90	.92
Celluloid pfd	30	101½	101½	101½
Com Fin	163	54	53	53½
Do pfd	75	67	67	67
Durant Motors	10	26	26	26
Emp Food Prod	400	30	28	28
Glen Alden	6,200	34¼	31¼	32
Goodrear pfd	50	29	29	29
Goldwyn Pict	200	3⅜	3⅜	3⅜
Hayden Chem	200	1⅞	1⅞	1⅞
H B Holbrook	300	12⅛	12⅛	12⅛
Int Cont Rub	100	6½	6½	6½
Libby	200	8½	8½	8½
Met Stores pfd	10	33	33	33
Natl Leather	100	7½	7½	7½
New Am Pulp	100	3¼	3¼	3¼
Parson Auto	500	50	50	50
Peerless Motors	400	29⅜	28¼	28¼
Radio	1,300	1⅞	1⅞	1⅞
Do pfd	2,100	1⅞	1⅞	1⅞
Republic Tire	800	35	25	25
So Coal	500	2¼	2¼	2¼
Sweets of Am	700	2½	2½	2½
Tob Prod Exp	600	5	4½	4½
Utd Profit	1,100	1¼	1¼	1¼
U S Distrib	300	22⅜	22⅜	22⅜
U S Lt & Ht	200	1⅜	1⅜	1⅜
Utd Retail Cdy	600	5½	5¼	5¼
Union Carb	140	43½	43½	43½
U S Ship Corp	1,000	19	19	19
U S Steamship	3,000	32	31	31
Wayne Coal	300	1⅛	1⅛	1⅛
West End Chem	100	58	58	58
Willys 1st pfd	150	13½	13½	13½

OILS.

Atl Lobos	100	11¼	11¼	11¼
Anglo Am Oil	200	15¼	15¼	15¼
Ill Pipe Line	10	152	152	152
Ohio Oil	30	250	247	247
So Pa Oil	50	180	180	180
S O Ind	1,100	68¾	68¼	68¼
Arkansas	800	8⅞	8½	8⅞
Allied Oil, new	2,900	38	28	28
Anglo Texas	500	82	82	82
Boone	900	20	18	18
Boston Wyo	3,100	67	66	66
Carib Synd	1,500	4	3¾	4
Cities Svc	283	113	111¼	111½
Do pfd	200	44½	44½	44½
Do B	300	12¾	12¾	12¾
Col Emerald	1,200	65	60	61
Cosden & Co pfd	300	5½	5	5
Creole Synd	300	1⅜	1½	1⅜
Cushing Pet	3,500	14	13	13
Edmonds	500	1¼	1¼	1¼
Emp Ken	100	27	27	27
Elk Basin	400	6	5⅝	5⅝
Federal Oil	200	1¼	1¼	1¼
Gilliland	100	1¼	1¼	1¼
Glenrock	4,400	78	70	75
Grenada	200	2¾	2⅜	2⅜
Guffey	100	11¼	11¼	11¼
Hudson	100	14	14	14
Hart	100	2	2	2
Imperial	10	84	84	84
Intl Pet	2,600	10⅞	10¼	10⅝
Livingstn Pet	100	1⅝	1⅝	1⅝
Lyons Pet	1,300	1¼	.95	.95
Maracaibo	1,500	19¾	19¼	19½
Mexico	2,700	65	65	65
Meridian Pet	2,000	12	12	12
Northwest Oil	2,000	18	18	18
Omar new	300	1⅝	1⅝	1⅝
Pennock	400	3⅜	3¼	3¼
Prod & Ref	600	3¼	3⅜	3⅜
Ryan Cons	400	4⅞	4⅜	4⅞
Salt Crk Prods	500	10⅜	10⅜	10⅜
Sapulpa	1,100	3⅛	3	3
Simms Petrlm	700	6¼	6¼	6¼
Sinclair Oil pfd	10	80	80	80
Skelly	1,200	3⅝	3½	3⅝
Spencer Petrlm	100	1	1	1
Texon	40,900	48	43	44
Wilcox Oil	1,000	1⅞	1⅞	1⅞
Woodburn	300	75	70	70
Y Oil	3,000	19	16	19

MINING.

Alaska Br Col	600	33	33	33
Big Ledge	1,500	22	20	22
Boston & Mont	21,300	68	65	67
Boston-Ely	500	40	40	40
Caledonia	2,100	9	9	9
Candelaria	2,100	30	29	29
Cons Copper	100	1	1	1
Cresson Gold	1,000	1⅜	1⅛	1⅜
Cortez Silver	1,000	79	79	79
El Sal Silver	3,400	19	17	18
Eureka Croesus	141,000	31	26	28
Eureka Holly	500	1	1	1
Goldfield Flor	5,800	40	38	39
Gold Zone Div	6,000	11	11	11
Harmill Divide	21,600	18	16	18
Hecla Mines	300	4¼	4	4
Howe Sound	100	2¼	2¼	2¼
Jerome Verde	1,000	16	16	16
Kerr Lake	100	3½	3½	3½
Knox Divide	1,100	11	11	11
Lone Star Cons	1,000	1¼	1¼	1¼
MacNamara M	2,000	18	17	18
Do Crescent	8,400	11	9	9
National Tin	1,700	56	54	54
Nipissing	500	4½	4½	4½
Rex Cons	1,000	8	8	8
Rochester Silver	2,000	17	17	17
Silver M Ama	1,200	90	55	90
South Am Gold	150	4¼	4¼	4½
Tonopah Belmont	700	1⅜	1⅜	1⅜
Tonopah Mine	800	1⅛	1¼	1⅛
Unfited Eastern	1,900	2⅛	2⅛	2⅛
Unity Gold	200	43	43	43
West End	200	78	75	78
White Caps Ext	1,500	5	4	4

BONDS.

No. thous.	High.	Low.	Close.
$ 8 Allied Pkrs 6s	45	45	45
39 Am T & T 5s 1922	98⅛	98⅛	98⅛
15 Anaconda 7s	93⅝	93⅜	93⅝
2 Anglo Am Oil 7½s	100⅜	100⅜	100⅜
21 Armour 7s	98⅛	98¼	98¼
23 B Steel 7s 1935	95	94¾	94¾
2 Beaver Board 8s	76	76	76
2 Cons Gas 8s	100¼	100¼	100¼
3 Can Pac 6s	97	97	97
17 Ch Un Sta 6½s	104	103¾	104
19 Cons Exp A 8s 1925	102	101¾	101¾
2 Goodrich 7s 1925	90¾	90¼	90¾
12 Gulf Oil 7s	97⅝	97⅜	97⅜
23 Humble Oil 7s	97⅝	97¼	97¼
25 I RaT 7s	78	77¼	77¾
16 Libby 7s	95	94⅝	95
70 Liggett & M 6s	100¼	100⅛	100¼
9 Sears 7s 1 yr	100	100	100
33 Swift 7s 1931	97⅝	97⅜	97⅝
12 So Ry 6s	97	96⅞	97
4 S O N Yk 7s 1925	102⅜	102¼	102⅜
20 do of 1931	104⅜	104⅜	104⅜
13 do ¼s	100¼	100⅛	100⅜
30 Swift 7s 1925	97½	97¼	97½
8 Vacuum 7s	101¼	101	101
7 Westinghouse El 7s	100¾	100⅜	100⅝
29 Un Drug 8s	100	100	100

STANDARD OIL SUBSIDIARIES.

	Bid.	Asked.		Bid.	Asked.
Atl Refg	850	925	Prai P L	187	190
Borne S	340	350	Solar Refg	335	345
Buckeye P	82	84	South Pipe	77	79
Chese Mfg	170	185	So Pa Oil	180	185
Cont Oil	105	110	S W Pa P	56	59
Cres Pipe	26	28	Do Kas	530	550
Cumb Pipe	115	125	Do Ky	380	390
Eureka P	75	79	Do Neb	145	155
Gal Signal	33	35	Do N Y	317	321
Do pfd	88	92	Do Ohio	370	380
Ind Pipe	7	79	Swan & F	30	35
Nat Tran	24	25½	Un T Line	85	95
N Y Tran	140	145	Vac Oil	250	260
North Pipe	85	89	Wash Oil	25	30
Prai O & G	415	425			

BOSTON STOCK TRANSACTIONS

MINING.

	Sales.	High.	Low.	Close.
Adventure	385	.60	.60	.60
Ariz Coml	130	7⅛	7⅛	7⅛
Cal & Ariz	85	45⅝	45	45
Cal & Hecla	1	220	220	220
Carson	129	12¼	12	12
Chino	25	21⅝	21⅝	21⅝
Copper Range	19	31	30½	30½
Davis-Daly	360	6	5⅝	6
East Butte	50	7½	7½	7½
Keweenaw	5	1	1	1
La Salle	2,985	1½	1½	1½
New Cornelia	25	13	13	13
Nipissing	25	4½	4½	4½
North Butte	65	9	9	9
Osceola	6	23	23	23
Pond Creek	10	15	15	15
Quincy	33	34	34	34
Shannon	145	.85	.85	.85
South Utah	300	10	10	10
St Marys	3	30	30	30
Sup & Boston	100	1⅝	1⅝	1⅝
Trinity	25	1⅝	1⅝	1⅝
Tuolumne	100	42	42	42
U S Smelt pfd	10	37½	37½	37½
Utah Apex	15	1⅜	1⅜	1⅜
Utah Metal	500	1¼	1¼	1¼
Winona	200	.50	.50	.50
Wolverine	1	10	10	10
Wyandot	243	.35	.35	.35

RAILROADS.

Boston & Albany	59	122¾	121½	121½
Bos Elev	10	65	65	65
Old Colony	10	62	62	62
West End	55	41¾	41½	41½
Do pfd	6	52	52	52

MISCELLANEOUS.

Amn Oil	50	10	10	10
Am Pneu Svc	15	3	3	3
Do pfd	10	12½	12½	12½
Amoskeag pfd	Sales. 6	High. 76	Low. 76	Close. 76
Cudahy Pkg	20	55	55	55
Eastern S S	25	20	20	20
Int Cont Mills	15	36	36	36
Libby	140	8¾	8½	8¾
Mass Gas	5	70	70	70
Do pfd	82	61½	61	61½
Mergenthaler	17	119	119	119
Miss Riv Pow pfd	49	65	64½	64½
Mex Inv	50	20	20	20
Nat Leather	460	7⅝	7⅝	7⅝
N E Tel	9	102¼	102¼	102¼
Pac Mills	23	162	160	160
Swift	75	95½	93	95
Swift Int	285	23⅝	23	23⅜
United Drug	69	56	55⅜	55⅜
United Shoe	10	35½	35½	35½
Ventura	106	17	16¾	17
Waldorf	55	20	19½	20
Warren 1st pfd	15	17	17	17
Wickwire	35	10	10	10

BONDS.

No. thous.	High.	Low.	Close.
1 Am T & T 4s	80	80	80
3 A G & W I 5s	48½	48½	48½
5 Gen Elec 5s	86¼	86¼	86¼
1 Miss River Pow 5s	77¾	77¾	77¾
5 Swift 5s	83¾	83¾	83¾

New York Brokers Fail, with $300,000 Debts

New York, Aug. 16.—[Special.]—An involuntary petition in bankruptcy was filed today against the stock brokerage firm of Wooster, Thomas & Co. of 20 Broad street. The partners of the firm, W. H. Thomas and Harry Eichhorn, have not been at their office for several days, having the manager to do all of the explaining to the customers. It was said the assets of the firm were about $175,000 and the liabilities about $300,000.

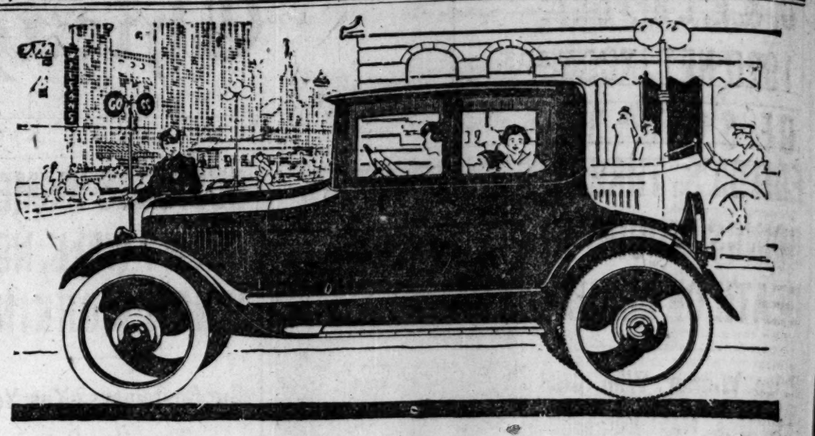

Where Can You Equal Its Low Cost Service?

The satisfaction of owning an Overland is out of all proportion to its low price.

It is a fine car in every sense of the word.

The details are such as you expect in expensive cars.

The riding qualities of Triplex Springs are superior to anything you ever experienced in a light car.

The economy is beyond your expectations.

25 miles per gallon is common.

The touring car gives longer service with less cost than any car ever built.

Now $200 Less

F. O. B. Toledo

Touring	$695
Roadster	695
Coupe	1000
Sedan	1275

Formerly

Touring	$895
Roadster	895
Coupe	1425
Sedan	1475

Overland $695 Touring Car

OVERLAND MOTOR COMPANY
CHICAGO, ILLINOIS

Retail Salesroom: 2419 So. Michigan Ave. Tel. Victory 3500

CHICAGO DEALERS

NORTH SIDE
Broadway Motor Sales Co., 4824-26 Broadway.

SOUTH SIDE
Englewood Overland Co., 5932 S. Halsted St.
Leuffgen & Vanderbilt, 11008 S. Michigan Ave.
Commercial Auto Sales, 8048-50 Commercial Ave.
N. & N. Motor Sales Co., 1801 W. 63d St.
Rex Garage, 6019 Stony Island Ave.

WEST SIDE
Anderson-Clausen Motor Co., 4635 W. Washington Blvd.
Standard Motor Car Co., 3301 W. North Ave.
Vesely Brothers, 3819 Ogden Ave.
Overland Sales Co., 1111 W. Jackson Blvd.

SUBURBAN DEALERS

Blue Island Garage, Blue Island, Ill.
Deuchler & Fridman, 1514 Sherman Ave. Evanston, Ill.
Des Plaines Automobile Co., Des Plaines, Ill.
Illinois Tire & Supply House, La Grange, Ill.
N. J. Bree, Lincoln and Touhy Aves., Morton Grove, Ill.
John Kickert, South Holland, Ill.
Parkway Auto Sales Co., 5934 W. 22d St., Cicero, Ill.
Overland Fudge Co., 74 State St., Hammond, Ind.
Overland Fudge Co., Gary, Ind.
Radway Garage, 1112 Williams St., Oak Park, Ill.
Winnetka Motor Co., Winnetka, Ill.

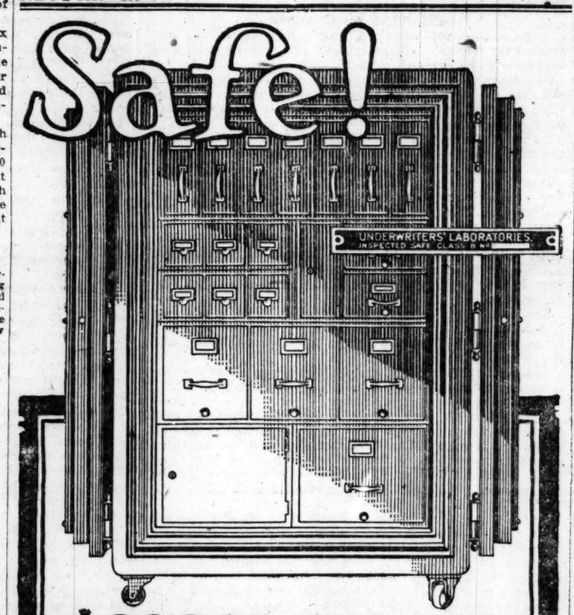

$330,854,000.00

—that was the fire loss last year in the United States —the greatest loss in fifteen years.

Insurance covers buildings. But no policy ever written can replace the invaluable records of a business! Keep them secure behind the insulated steel walls of a Van Dorn Class "B" Filing Safe. This safe passed a remarkable test at the Underwriters' Laboratories. Subjected to intense heat that reached 1850° Fahr. at the end of two hours the inside temperature only reached 212°—88° *below the temperature point allowed by the Underwriters' Laboratories.* You buy an extra margin of safety in this safe!

Mr. Chas. H. Roth formerly with the Underwriters' Laboratories as Assistant Engineer on Fire Prevention is now with our office. His experience is placed at your disposal in surveying your needs and making recommendations that will meet *your* particular hazards. Just phone State 8581.

THE VAN DORN IRON WORKS CO., 167 W. Monroe St.

Van Dorn
FILING SAFE
APPROVED BY UNDERWRITERS' LABORATORIES

ALPHA

BUILD your improvements and new buildings the everlasting way. Cement construction is fireproof, clean, dry, vermin-proof and as enduring as solid rock. Make sure of your work by using clean sand, stone or other approved aggregate of proper size and ALPHA CEMENT—every bag guaranteed to meet fully every standard specification.

A local dealer has the ALPHA CEMENT service sheets and special bulletins on more than forty different types of cement structures, besides a 96-page illustrated handbook, ALPHA CEMENT—HOW TO USE IT. Talk with him about your new work and get the free ALPHA literature on the improvement that you are planning. It tells all about proper proportions, form-building, correct mixing, right reinforcing, etc. It may save you hundreds or thousands of dollars.

ALPHA PORTLAND CEMENT COMPANY
140 So. Dearborn St., CHICAGO, ILL. EASTON, PA.

Boston New York Philadelphia Pittsburgh Baltimore
Plants at: La Salle, Ill. Bellevue, Mich. Ironton, Ohio. Bellevue, Mich. Ironton, Ohio. Alpha, N. J. Cementon, N. Y. Manheim, W. Va. Jamesville, N. Y. Martins Creek, Pa.

Ask for and USE ALPHA CEMENT

FOR SALE

About 3,000,000 pounds of Sisal Fibre, damaged in the recent fire at Crooks' Terminal Warehouse, 5863 West 65th, Chicago. Suitable for rope, twine, packing, oakum, mattresses, bedding, cushions, paper stock, etc. Offers solicited for the above stock "as is." Can be seen and examined at above address in West 65th Street. For further particulars apply to

H. S. LENT
Hotel Washington

The OLYMPIC'S Great Year

The mighty *Olympic* has carried a greater number of distinguished passengers to and from Europe this summer than ever before.

To thousands of travelers, she has given a new revelation of delightful living aboard ship.

With her luxurious accommodations, magnificent and spacious public rooms, long sweeps of deck, a swimming pool and gymnasium and her unexcelled White Star service, the *Olympic* represents the ultimate in comfort at sea.

Splendid accommodations are available for sailings from New York to Cherbourg and Southampton September 3, September 24 and October 15.

The White Star, Red Star and American Lines operate the following passenger services with frequent sailings:

RED STAR LINE
New York to Plymouth, Cherbourg, Antwerp

LEYLAND LINE
Boston to Liverpool
New Orleans to Liverpool

WHITE STAR
New York and Boston to Azores, Gibraltar, Naples and Genoa
Philadelphia to Liverpool

Luxurious Winter Cruises to the West Indies. Write for details.

AMERICAN LINE
New York to Hamburg via Cherbourg

WHITE STAR—DOMINION
Montreal, Quebec to Liverpool
Short, scenic St. Lawrence route. Only four days at sea.

WHITE STAR LINE
AMERICAN LINE — RED STAR LINE
INTERNATIONAL MERCANTILE MARINE COMPANY

Chicago: F. C. Brown, West. Pass. Agt., 14 North Dearborn Street

C. & E. I. REPORTS 1920 NET INCOME OF $1,504,342

The net income of the Chicago and Eastern Illinois railroad in 1920 was $1,504,342, which compares with a deficit of $1,340,137 in 1919. This amount does not include a total of $4,774,664 properly due the receiver from the government for lease of the road while under federal control and payment under the guaranty period from March to August, 1920. This is shown in the annual report of the receiver for the year ended Dec. 31, 1920, which will be made public today.

Net revenues for the year increased $855,765 from $688,231 to $1,543,997, or 124.3 per cent. Net railway operating income increased $2,713,106 from a deficit of $584,892 in 1919. Gross income was $2,385,373, compared with a deficit of $380,629 in the preceding year, an increase of $2,766,003. With the amount due from the government added to the net income, there would be a profit and loss surplus of $6,279,007 for the year.

Report of Receiver.

The receiver's and federal combined income account for the year, with comparisons, follows:

	1920.	1919.
Operating revenues	$31,307,447	$24,795,180
Operating expenses	29,763,450	24,106,949
Net rev. from oper.	$ 1,543,997	$ 688,231
Taxes	1,120,400	904,516
Uncol. rail rev.	5,007	5,383
Total	$ 1,125,407	$ 909,899
Ry. oper. income	$ 418,589	$ †221,668
Equip. rents, net, credit	2,406,274	*188,575
Joint facility rents, net, debit	696,650	551,799
Total net	$ 1,709,623	$ †363,223
Net ry. oper. inc.	$ 2,128,213	$ †584,892
Other income	257,160	204,262
Gross income	$ 2,385,373	$ †380,629
Int. on funded debt, etc.	881,031	959,508
†Bal. income	$ 1,504,342	$†1,340,137

*From Sept. 30, 1919 only. †Does not include $4,774,664 due the receiver from the government for lease of road and guaranty payment.

The principal changes shown in the balance sheet, using round numbers, follow: Investment in property, etc., decreased $3,190,000; current assets increased $9,245,000; deferred assets increased $344,000; unadjusted debits increased $8,686,000; funded debt decreased $5,152,000; current liabilities increased $3,266,000; unadjusted credits increased $8,276,000; total assets and liabilities increased $15,086,000.

May Cut Live Stock Rates.

The reduction of approximately 25 per cent on export grain moving eastward from Chicago and other points, for which the roads petitioned recently, is being held in abeyance by the interstate commerce commission on the complaints of some of the carriers, particularly in the west, who feel that they might be injured by such action.

In the case of the suggestion made by the commission that the carriers reduce voluntarily their freight rates on live stock to 80 per cent of the present rates, but should not reduce rates which at present are less than 80 per cent a hundred pounds, it is learned that many traffic officials feel that favorable consideration may be given this point. The case, which involves principally rates on carload shipments of cattle in the entire western and southwestern cattle producing territory, was brought by the National Live Stock Shippers' league, and various other live stock shippers' associations.

NEW·YORK·STOCK·TRANSACTIONS

Bid.	Asked.	Description.	Sales.	High.	Low.	Close.	Net chge.	Aug. 9.	July 19.
36	50	Adv Rum pfd	100	36¾	36¼	36½	....	....	....
30½	32	Air Reduction	100	31	31	31	+ ⅛	....	....
19½	20⅛	Ajax Rubber	300	20	20	20	....	23	20
½	⅝	Alaska Gold	100	⅝	⅝	⅝	....	....	....
1⅛	1⅜	Alask Juneau	300	1⅜	1⅜	1⅜	....	....	½
29	29⅞	Allis Ch Mfg	1,600	30¼	29½	29½	— 1	30⅜	30⅜
34½	35¼	Allied Chem	1,100	35¼	34¼	35¼	+ ⅝	36½	38¼
83½	87½	Do pfd	200	84	84	84	....	86	88
29¾	30	Amer Agr Ch	200	31	30	30	....	31¾	36
50	53	Do pfd	200	55	53	53	....	55	....
24¼	25	Amer Bosch M	100	30¼	30¼	30¼	+ ¼	....	....
78¾	81	Amer Can	1,200	24⅞	24⅜	24⅝	— ⅜	26½	26
122	122½	Do pfd	200	79	78½	78½	— 1	....	....
11⅛	17	Amer Car & F	1,200	122¾	122	122	— 1¼	124	123
4⅜	4¾	Amer Chicle	100	11¾	11¾	11¾	....	....	....
10¾	11	Amer Drug	300	4⅜	4⅜	4⅜	....	....	....
47¼	47¾	Do pfd	400	10½	10¼	10½	+ ¼	4⅜	4½
28¼	28½	Amer Int Cor	3,000	47¾	47¼	47¾	....	51	51⅞
20½	21	Amer Lin Oil	200	28¾	27¼	28¼	— ⅝	33	33¼
82¾	83½	Amer Locomo	800	20¾	20⅜	20⅝	— ⅛	22¾	....
3¾	4	Amer S Razor	500	83	82½	82½	— ¾	84	....
6½	7	Amer Sh & C	500	3⅝	3⅝	3⅝	....	4	4
33¼	33⅝	Amer Smelt	400	6½	6½	6½	— ⅛	6¾	6⅝
23½	24¼	Amer Steel F	2,300	25¼	23⅜	23⅜	— ½	35⅝	37½
62	62⅝	Amer Sugar	2,900	62½	61½	62½	....	....	26
88	88½	Do pfd	100	88½	88½	88½	....	65¾	68¾
44	45	Amer S Tob	1,200	47¼	43¾	44	— ½	47⅝	47⅞
117⅝	105⅞	Amer T & T	600	105¼	105¼	105¼	....	103¼	103½
116½	118	Do	1,200	117⅝	117⅜	117⅝	— ⅛	123¼	123½
89	90	Amer Tob	1,200	116⅜	116	116½	— 1¼	123¼	122½
66⅛	67¼	Amer Woolen	8,500	67⅝	66¾	66¾	— ⅝	69	68⅜
34⅝	35	Anaconda	1,600	34⅜	34⅛	34⅜	— ⅛	35½	38
90	91	Asso Oil	200	97¼	97¼	97¼	— ¼	....	....
83⅞	84½	Atchison	1,600	84⅜	83⅞	84	....	84	82½
20⅞	20⅜	Atl G & W I	1,100	20⅜	20½	20½	— ⅛	21⅝	21¾
12	12½	Atl Petrol	100	12	12	12	....	14½	....
3⅜	3⅝	Auto Sales	200	3½	3½	3½	....	3¾	....
13	13¾	Do pfd	200	13½	13	13	....	....	....
72⅜	73	Baldwin Loco	9,900	73⅜	72¼	72⅝	— ⅝	74¾	75⅜
36⅝	36⅞	Balt & Ohio	1,800	36⅝	36⅜	36⅜	+ ⅛	37⅝	38½
51	51½	Do pfd	100	51	51	51	....	51	50⅝
41	55	Barnett Lea	100	41	41	41	....	....	....
48	48¼	Beth Steel B	7,700	48½	47⅝	48¼	— ⅛	49⅞	46¾
89½	91½	Do 7% pfd	300	90	89½	90	....	....	....
97	97½	Do 8% pfd	400	97¼	97	97	....	....	....
10¾	10¾	Brook Rap Tr	100	10¼	10¼	10¼	....	9⅝	....
29¾	40	Brown Shoe	100	35	35	35	— 1	....	....
3¼	3½	Brunswick	100	2⅞	2⅞	2⅞	....	....	....
4	4¼	Butte C & Z	100	4	4	4	— ⅛	4¼	....
11⅝	11⅞	Butte & Sup	100	11⅛	11⅛	11⅛	....	12¼	....
*50⅞	60	Caddo Oil	2,600	51	50	50	....	53¾	....
30	31	Cal Packing	100	59¾	59¾	59¾	— ⅛	60⅜	....
4⅜	4⅝	Cal Petrol	600	30	29⅞	30	— ⅛	32	34½
112¾	113¼	Call Chem & L	1,400	4⅝	4⅜	4⅜	— ⅛	4¼	4¾
26¼	26⅝	Can Pac	1,800	114	112	112	— 1½	113⅜	109⅝
59	59⅝	Central Leather	3,800	26⅞	26⅛	26¼	+ ⅛	32¾	36½
44½	44¾	Do pfd	600	59¾	59	59	— ⅝	67⅜	71⅜
52½	53	Chandler Mo	2,800	45¾	44¼	44¼	— ¾	47⅞	49¼
7½	7¾	Ches & Ohio	100	53	53	53	— ⅛	55	54⅞
25⅝	26	Chi Great W	1,100	7⅛	7⅛	7⅛	....	7⅝	7⅝
39	39⅜	C M & St P	200	23¾	23¾	23¾	— ⅛	27	28½
64⅝	65	Do pfd	1,300	39¼	38½	39⅛	— ⅝	40⅜	40¾
30⅞	31¼	Chi & N W	1,600	65½	65	65	— ⅝	69¾	69¾
62¾	63	C R I & P	5,100	31½	30¾	31	— ⅜	31½	32⅝
9⅝	10	Chile Copper	400	64	64	64	....	....	....
21⅛	21⅜	Chino	600	21⅞	21¼	21¼	— ½	23	23¾
31¼	32	Coca Cola	900	31½	31	31	— ½	33	33¾
36	37	Colo & So	100	35½	35½	35½	....	36⅝	37¼
22⅞	23⅜	Colo Fuel	1,200	22⅞	22⅜	22⅜	— ⅝	24	26¼
53¼	53½	Col G & E	200	22¾	22¾	22¾	— ⅝	24	26¼
38	39	Col Graph	8,600	53½	53⅛	53⅛	....	54¼	54½
14	17½	Do pfd	100	15	15	15	....	18	17
84¼	85	Conn Gas	100	85¼	84¾	84¾	— ⅛	88	85½
35¾	36½	Cont Can	500	14⅞	14⅝	14⅝	....	16¾	....
14⅜	14⅞	Cons Textile	400	35½	34⅜	35½	....	....	....
24¼	25	Corn Prod	3,900	14⅝	14⅜	14⅝	....	17¾	....
24¾	24¾	Cosden & Co	10,900	66¾	64¾	64¾	— 1½	67¼	65⅝
52	52½	Crucible Steel	8,100	25¾	24½	24⅞	— ⅞	27	27⅝
13¾	14	Cub-Am Sgr	2,600	53¼	51¾	52	— 2	54	54½
9¼	9⅝	Cuba Cane Sgr	300	13½	13	13	— ⅝	15½	14¼
23¾	24	Do pfd	600	9¼	9¼	9¼	....	10	9⅝
1⅞	1¾	D & R G pfd	100	24	23¾	23¾	+ ⅛	24⅝	24½
14⅛	16½	Dome Mng	200	1¼	1¼	1¼	....	1⅝	....
57⅜	59	Endicott-J	1,100	16⅜	16⅛	16⅜	....	....	16¾
48⅝	49	Famous Plyrs	4,500	58½	57¾	57¾	— ⅝	59¼	60⅝
9¼	9⅝	Fisk Rub	600	49½	48	48¾	+ ⅜	50	47⅝
12	12¾	Freepf Tex	200	9¾	9¾	9¾	— ⅛	10	11⅛
20⅝	21½	Fed M & S pd	200	12	12	12	....	....	12⅜
60	70	Fisher B Ohio	100	22	21⅜	21⅜	....	....	....
42¾	43	Gen Asphalt	13,900	62	62	62	....	....	....
78⅛	81	*Do pfd	200	43⅝	42½	43	— ¼	50	50
110½	110⅝	Gen Elec	7,100	79	79	79	— 1¼	....	....
10	10¼	Gen Motors	3,500	112¾	111½	110⅝	— 2½	117	119⅜
70	71⅛	Do 7% db pf	500	10¼	10	10¼	....	10¾	10⅝
30½	30⅝	Goodrich	600	70¼	70¼	70¼	— ⅝	71⅝	....
71	80	Do pfd	100	30⅜	30	30	— ⅛	31⅜	31
15	16	Granby	300	15	15	15	— ¼	....	17⅛
9⅞	10	Gray-Davis	100	10	10	10	....	....	....
73¾	74	Gr North pfd	2,500	74	73½	73½	— ⅛	73¾	68⅛
20	21	Greene Can	100	20⅞	20⅞	20⅞	....	21¾	....
56	59	Haskell & B	200	56¾	56¾	56¾	....	59¾	54
44	45½	Houston Oil	1,400	40	40	40	— 1¾	51⅜	52½
10¾	10¾	Hupp Motors	800	10⅜	10½	10⅜	— ⅛	11	11⅜
2⅜	2⅝	Indiahoma	200	2⅜	2⅜	2⅜	+ ⅛	....	....
30⅛	31	Inspir Cop	200	30⅜	30⅛	30⅛	— ⅛	32⅝	33⅜
69	69½	Int Harv	7,200	69⅜	68⅝	69⅜	....	38	33⅞
9⅝	9¾	Int Merc Mar	200	9⅝	9⅝	9⅝	....	72¾	75¼
39⅜	40¼	Do pfd	2,800	40⅞	39⅝	39⅝	— ⅛	10¾	....
3½	3⅝	Int-Met Cons	100	3½	3½	3½	....	4¾	4¼
30	31½	Int Mtrs	300	30	30	30	....	2⅞	....
42¾	42¾	Int Paper	1,800	43½	42⅜	43¼	— 1¼	30½	31
13⅜	13¼	Int Nickel	700	13⅜	13⅛	13⅛	— ⅛	51	52¾
7¼	7½	Invincible Oil	1,100	7½	7¼	7¼	— ⅛	13½	....
2⅝	2¾	Island Oil	100	2⅝	2⅝	2⅝	— ⅛	2¾	....
10	10½	Jewel Tea	200	10⅜	10⅜	10⅜	— ⅛	10⅝	....
24½	25	K C South	1,100	24⅞	24½	24½	— ⅜	9¼	25⅝
49	50	Do pfd	900	49¾	49½	49½	....	25¾	25¾
37¼	37⅝	Kly-Spfld	2,900	38	37¼	37½	— ⅜	40½	37¼
18	18¼	Kenn Cop	1,200	18¼	18	18	+ ⅛	18⅜	19
11⅜	12¾	Keystone Tire	500	12¾	12	12¾	....	12½	11¾
50	53	Lac Gas	100	50½	50½	50½	....	52¾	....
25¼	26	Lee R & T	100	25½	25½	25½	....	....	27

RAILROAD NOTES

With no improvement in traffic other than the regular seasonal upturn, the railroads of the country will show net operating income for 1921 amounting to between $525,000,000 and $550,000,000, according to the estimate of a high railroad authority. This would cover $475,000,000 fixed charges, with only a small margin to spare for application to dividend requirements, which in 1920 amounted to $278,000,000.

A dispatch from Washington says the Interstate Commerce commission has denied the application of the New York Central, Nickel Plate, and Big Four railroads for authority to erect a passenger terminal at Cleveland at a cost of $60,000,000.

It is believed in Washington that President Harding will insist on the passage of rail relief legislationbefore allowing congress to recess from Aug. 20 until Sept. 19, as proposed in Senator Lodge's resolution.

A dispatch from Gadsden says the Tennessee, Alabama, and Georgia railroad will soon become the property of the Frisco system.

CORPORATION EARNINGS

CALIFORNIA PETROLEUM CORPORATION.

The consolidated statement of income for the six months ended June 30 last shows gross earnings of $3,920,181, against $2,823,013 in the same period in 1920, and a surplus after interest, federal taxes and preferred dividends of $1,159,414, as against 735,701 in the six months ended June 30, 1920.

AMERICAN DRUGGISTS' SYNDICATE.

For six months ended June 30, net loss was $741,340.

FREEPORT TEXAS.

For six months ended May 31, 1921, net income after expenses was $218,866, against $738,493 for the same period in 1920.

ROSIN AND TURPENTINE.

SAVANNAH, Ga., Aug. 16.—TURPENTINE, firm; 54½c; sales, 200 casks; receipts, 628 casks; shipments, 17 casks; stock, 9,602 casks. ROSIN, firm; sales, 1,207 brls; receipts, 1,395 brls; shipments, 1,089 brls; stock, 72,797 brls. Quote: B, D, E, $3.75; F, $3.80; G, $3.85; H, $3.90; I, $3.95; K, $4.05; M, $4.15; N, $4.20; WG, $5.00; WW, $5.45.

MONEY AND EXCHANGE

CHICAGO MONEY MARKET.

Money in Chicago steady, 6½@7 per cent on collateral; commercial paper, 6¾@6¾ per cent; 6¾@7 per cent over the counter; bankers' acceptances, 5⅝@5¾ per cent. New York exchange by wire, par; by mail, 15@20c discount.

Chicago bank clearings yesterday were $162,700,000, compared with $78,800,000 a week ago and $107,779,632 a year ago.

NEW YORK MONEY MARKETS.

NEW YORK, Aug. 16.—Prime mercantile paper, 6@6¼; bar silver, domestic, 99¼; foreign, 61¼; Mexican dollars, 47; exchange weak; sterling ¼¼ day bills and commercial 60 day bills on banks, 3.60½; commercial 60 day bills, 3.60¾. Government bonds irregular; railroad bonds, easy. Time loans firm: 60 days, 90 days, 6 months, 6@6¼ per cent. Call money firm; high, 6; low, 6; ruling rate, 6; closing bid, 5½; offered at 6; last loan, 6; call loans against acceptance, 5½.

FOREIGN EXCHANGE.

Foreign exchange in amounts of $25,000 or over between banks as quoted by the Merchants Loan and Trust company:

	Aug. 16.	Aug. 15.	Wk. ago.	Yr. ago.
London—				
Cables	365	366½	365½	364½
Checks	364½	366	365	363¾
Paris—				
Cables	7.75	7.80	7.80	7.30
Checks	7.74	7.79	7.79	7.29

The following quotations are for checks:

Italy	4.35	4.39	4.39	4.89
Antwerp	7.55	7.60	7.50	7.77
Swiss	16.80	16.94	16.85	16.72
Holland	31.10	31.14	31.05	32.10
Sweden	21.20	21.10	21.00	20.70
Norway	13.15	12.95	12.90	15.25
Denmark	16.25	16.00	15.40	15.17
Spain	12.90	12.94	13.05	15.15
Germany	1.12	1.17	1.25	2.18
Greece	5.60	5.60	5.50	11.70
Austria	.05	.13	.12	.54
Roumania	1.25	1.29	1.33	2.25
Czecho-Slov	1.19	1.24	1.28	1.85
Finland	1.50	1.50	1.52	3.50
Poland	.05	.05	.05	.45
Jugo-Sl.	.60	.60	.62	1.25
*Canada	$101.25	$100.00	$106.25	$122.50
Argentina	30.62	30.62	28.37	.....
Brazil	12.13	12.13	12.50	.....
Hongkong	51.75	51.00	51.00	.....
Shanghai	71.25	71.00	71.50	.....
Japan	49.00	48.75	49.00	.....
India	24.50	24.50	23.50	.....
Chile	10.37	10.25	10.50	.....
Hungary	.26	.27	.26	.....

*Per thousand discount. All other quotations are values in American cents.

Can You Run a Dairy Farm?

Other business compels me to lease my 280-acre dairy and stock farm on a share basis. Located only 40 miles from Chicago, where the average year 'round price for milk is $2.50 per hundred.

Herd consists of over 40 registered and grade Holsteins, producing from 750 to 1,000 pounds of milk daily. Milking machine, electric lights, all modern farm conveniences, $15,000 of personal property.

Two large silos and over 100 acres in corn. Will have 2,500 bushels of corn to feed hogs. Hay, alfalfa, oats and barley already harvested. Everything in ship-shape order for man to take charge September 1.

Renter must be experienced, with proven record. Prefer selling half interest in personal property—$2,500 cash, notes for balance. Present income from farm over $500 a month. Double that when herd freshens and hogs ready for market.

Write full particulars, and if you qualify I will wire you to see me. Immediate action necessary.

Leroy A. Kling, Consumers Bldg., Chicago

DIVIDENDS DECLARED

Stock, rate, period—	Stock of Payable.	record.
Erie & Pitts Ry, 87c q	Sept. 10	Aug. 31
Valvoline Oil, 2½ q	Sept. 15	Sept. 8
Am. Tel. & Tel., 2¼ q	Sept. 15	Sept. 20
British-Am. Tob., 4 int		
S. S. Kresge, pfd, 1¾ q	Oct. 1	Sept. 15
Federal M. & S., pfd, 1 q	Sept. 15	Aug. 26

IN FOREIGN STOCK MARKETS.

LONDON, Aug. 16.—Bar silver, 38d per ounce. Money, 4 per cent. Discount rates: Short bills, 4⅝ per cent; three months' bills, 4⅞ per cent.

PARIS.—Trading was very quiet on the bourse today. Three per cent rentes, 58f 50c. Exchange on London, 47f 16c. Five per cent loan, 81f 45c. The dollar was quoted at 12f 88c.

NEW·YORK·BOND TRANSACTIONS

LIBERTY BOND PRICES

No. thous.	High.	Low.	Close.	Yield.
103 U S Lib 3½s	88.84	88.66	88.78	4.21
10 do 2d 4s	87.74	87.60	87.60	4.94
96 U S Lib 1st 4¼s	87.94	87.80	87.82	5.09
220 do 2d 4¼s	87.74	87.68	87.72	5.11
249 do 3d 4¼s	91.90	91.84	91.86	5.59
1 do reg	91.70	91.70	91.70	5.62
486 do 4th 4¼s	87.90	87.82	87.84	5.32
92 do reg	87.80	87.68	87.80	5.33
905 do Vic 4¼s	97.76	98.70	98.74	5.47
24 do reg	98.00	98.54	98.60	5.54
234 do 3½s	98.74	98.72	98.74	4.35

GENERAL BOND MARKET.

No. thous.	High.	Low.	Close.
3 Argentine 5s	70	69½	69¾
9 Chinese Rwy 5s	47¾	47	47¾
23 Berne 8s	99⅝	98½	99
5 Bergen 8s	98⅛	98⅝	98⅝
1 Bordeaux 6s	83	83	83
2 Christiania 8s	99¼	99¼	99¼
9 Copenhagen 5½s	78¼	78	78
15 Lyons 6s	83	82⅝	82⅝
12 Paris 6s	99⅛	99⅛	99⅛
1 Tokio 5½s	64	64	64
9 Zurich 8s	100¼	100	100¼
40 Danish 8s "A"	101	100½	100½
6 do "B"	100⅝	100⅝	100⅝
60 Dom Can 5½s 1929	94	93½	93⅝
2 do 5s	92⅝	91⅞	92⅝
10 do 5s 1931	90¾	90	90¼
1 Dom Republic 5s	77⅝	77⅝	77⅝
31 French 8s	100	99⅞	100
22 do 7½s	95¾	95¼	95¼
11 Swiss 8s	106⅝	106⅛	106⅛
3 Swedish 8s	86⅜	86⅜	86⅜
48 Rep Chili 8s	84½	83¾	83¾
15 Rep Uruguay 8s cfs	98⅝	98½	98½
17 Sao Paulo 8s	98¼	97¾	97¾
12 Int Mer Mar 6s	99¼	99¼	99¼
1 Lone Star Gas 6s	77	77	77
3 K C Sou 5s	76	75½	76
10 do term 4s	56⅝	56¼	56⅜
12 Kelly-Spfld 8s	95¾	73¼	73½
2 Lack Steel 5s 1950	75	75	75
7 L S & M S 4s 1928	85¾	85½	85⅝
1 Lehigh Val 6s	98⅝	98¼	98¼
10 do con 4½s	70¾	70¼	70¼
2 Long Island 5s	60¾	60¼	60¼
1 La & Ark 5s	68⅛	68¼	68¼
1 La & Jeff Bdge 4s	66¾	66⅜	66⅜
1 L & N 7s	103⅝	103½	103⅝
1 do St Louis 3s	52	52	52
8 Market St Rwy 5s	69¼	69¼	69¼
14 Midv Stl 5s	96⅛	96	96
1 M & St L 4s	76⅝	76	76
1 do rfg 5s	40¼	40¼	40¼
6 M K & T 1st 4s	39¼	39¼	39¼
3 do 2d 4s	60	60	60
4 do 4½s	36	35½	36⅛
13 No Pac 5s	93	93	93
2 Mob & O gen 4s	54⅜	53⅜	53⅜
1 Mont Power 5s	85½	85½	85½
10 Morris & Co. 4½s	76	75	76
1 Morr & Es 3½s	37¾	37¾	37¾
3 N R R Mex 4½s	28¾	28¾	28¾
1 N Or Term 4s	63¼	63¼	63¼
7 Cent Pac 3½s	79½	79½	79½
3 do Short Line 4s	69⅞	69⅞	69⅞
2 do 4s	73¼	73¼	73¼
10 Cerro de P 8s	106¼	106¼	106¼
3 C & O con 5s	90¾	90¾	90¾
5 do rfg 5s	81½	81½	81½
15 do cv 5s	81½	81½	81½
4 do cv 4½s	75¾	75½	75¾
3 do gen 4½s	75¾	75¾	75¾
11 C & Alton 3½s	34	34	34
2 C B & Q Ill 4s	80⅜	80¼	80⅜
2 do gen 4s	78	78	78
2 C G W 4s	51¾	51	51
5 C M & St P 5s	66	66	66
19 do cv 4½s	65¼	64½	64½
5 do rfg 4½s	58	58	58
8 do 4s 1925	75	74½	75
3 do Puget Sd 4s	60⅝	60¼	60¼
3 C & N W 7s	102	102	102
11 do 6½s	101¼	100¾	101¼
1 do genl 4s	77½	77¼	77¼
5 Ch Rwy 5s	64¾	64	64
1 C R I & P gen 4s	71	71	71
7 do rfg 4s	67¾	67½	67⅝
2 Chgo Un Sta 6½s	106	105¾	106
2 Chile Cop 6s	69	69	69
12 C C & St L rfg 6s	88¼	88¾	88¾
10 Cons Gas 7s	101¾	101½	101½
1 do regd	102	102	102
17 Cuban Am Sug 8s	100	99½	99¾
2 Cuba C Sugar 7s	61¾	61	61¾
1 Cuba R R 5s	67	67	67
3 D & R G imp 5s	70½	70¼	70½
6 do rfg 5s	46	45½	46
3 do ctfs	44	44	44
2 do 4½s	68¾	68¾	68¾
5 do con 4s	64½	64½	64½
8 Det Edison rfg 5s	79	79	79
2 Dia Match 7½s	103¾	103½	103¾
1 Dis Sec 5s	62½	62¼	62½
26 Dupont 7½s	97	96¾	96¾
20 Duquesne Lt 6s	93	92¾	93
3 Erie prior 4s	55¼	55	55¼
2 do gen 4s	42½	42½	42½
6 do cv 4s A	39¾	38¾	39¾
8 do cv 4s B	38	37¾	38
23 Gen Elec deb 6s	101½	101½	101½
7 do deb 5s	86½	86½	86½
10 Atlas Powder 7½s	96½	96½	96½
10 Atlas Powder 7½s	96¼	96¼	96¼
1 do reg 5s	71	71	71
5 do 4s	69¾	69	69¾
3 do 3½s	69⅜	69⅜	69⅜
2 do W Va 4s	65½	65½	65½
2 do S W 3½s	82	82	82
3 Bell Tel of Pa 7s	105	104¾	105
5 Beth Steel 8s	91.90	91.84	91.86	5.59
20 Brk Ed 7s ser "D"	100⅛	99⅝	100
6 Bush Term con 5s	72	71¾	71¾
18 Con Nor Rwy 7s	103½	103	103¼
20 do 5s	99	98¾	98¾
5 Cent Lea 5s	88¼	88	88¼
7 Cent Pac 3½s	79½	79½	79½
3 do Short Line 4s	69⅞	69⅞	69⅞
2 do 4s	73¼	73¼	73¼
10 Cerro de P 8s	106¼	106¼	106¼
3 C & O con 5s	90¾	90¾	90¾
2 do rfg 5s	81½	81½	81½
15 do cv 5s	81½	81½	81½
4 do cv 4½s	75¾	75½	75¾
3 do gen 4½s	75¾	75¾	75¾
11 C & Alton 3½s	34	34	34
2 C B & Q Ill 4s	80⅜	80¼	80⅜
2 do genl 4s	78	78	78
2 C G W 4s	51¾	51	51
5 C M & St P 5s	66	66	66
19 do cv 4½s	65¼	64½	64½
5 do rfg 4½s	58	58	58
8 do 4s 1925	75	74¾	75
3 do Puget Sd 4s	60⅝	60¼	60¼
3 C & N W 7s	102	102	102
11 do 6½s	101¼	100¾	101¼
1 do genl 4s	77½	77¼	77¼
5 Ch Rwy 5s	64¾	64

ALL GRAINS WEAK UNDER INFLUENCE OF WALL STREET

BY CHARLES D. MICHAELS.

Weakness in Wall steet stocks and liquidation in grains and provisions brought an increased selling pressure of a general character that carried prices down to the lowest level of the season for corn and oats futures and ended in a break of 2½@2¾c in wheat. In corn the net losses were 1½@1¾c, oats 1¼c, rye 1¾@1⅝c, and barley 2c. The feeling at the last was discouraged and action of the market showed that price levels are of little importance in coarse grains for the present.

Heavy buying of September wheat by foreigners and seaboard exporters on the break around $1.21⅛@1.22⅜ furnished the main support to the market, while selling was scattered among nearly all the large houses. Those who had privileges sold protected them early and put so much on the market that it took a good part of the day before for the trade had it absorbed.

One Encouraging Factor.

The encouraging factor at the last was the report of 2,500,000 bu selling for export. While part of it was said to be covering short sales, there were inducements in the shape of lower cash premiums at the gulf and at the leading markets. Omaha reported its stocks all sold and shipped 236 cars, against 147 cars received. Reports from the southwest said wheat was moving to millers and exporters as fast as cars were available. At the close September was $1.22⅛@1.22 and December $1.23¾@1.23⅝.

To have wheat moving out as fast or faster than it comes in tends to create a bullish sentiment among the trade and deters liberal selling, which, in a measure, is one of the reasons for the break, as the short interest is so light that the market is not possessed of sufficient buying power to take the offerings and hold prices up. Weakness in corn and oats was a factor in inducing sales of wheat toward the last.

Flour Trade Improving.

Millers are reporting a better business in flour and find that the yellow hard winter and the spring wheats are showing more gluten than was supposed here. They are bought more readily, especially the yellow hard.

A bullish report on the Indiana corn crop from B. W. Snow was without effect, as the trade was intent on selling and liquidating, commission houses having liberal orders of that character. A large business was one in buying September and selling December and in doing the reverse, narrowing the spread to 1½c. Reports of large export sales were ineffective, although they aggregated 400,000 bu, with sales here 125,000 bu to the domestic trade. Country purchases to arrive were liberal.

An increase of 6,281,000 bu of oats in Bradstreet's available supply, making the total 67,328,000 bu, or nearly 7,000,000 bu more than last year's, shows the load that the oat trade is carrying and makes it hard to sustain values, as they are practically all hedged, in addition to many millions of oats held in country elevators. Northwestern interests were liberal changers from September to December, while local interests did the reverse. Country holders liquidated, and September, in making a new low, declined to 33½c and December to 37c, where they closed.

Exporters bought 500,000 bu rye, taking 200,000 bu at Duluth. Futures were taken off here, and the September advanced 2c early and declined 2c lower with other grains. Shipments by lake were 309,000 bu for export.

Provision Prices Lower.

With lower hogs and corn and liquidation on, especially in January lard, there was a lower range, with the main support on the break from shorts and packers. Cash trade was fair and shipments heavy. Hogs closed 25@40c lower. Prices follow:

Mess Pork.

	High.	Low.	Aug.16 1921.	Aug.15 1921.	Close Ag.17 1920.
Sept	.....	.....	17.50	17.50	24.90

Lard.

Sept	10.65	10.65	10.67	11.02	18.75
Oct	10.82	10.82	10.80	11.15	19.07
Jan	9.45	9.45	9.45	9.80	.....

Short Ribs.

Sept	9.60	9.30	9.30	9.57	15.20
Oct	.....	.....	9.22	9.50	15.65

CASH·GRAIN NEWS

Around 2,500,000 bu wheat were sold to the United Kingdom and the continent yesterday by seaboard exporters who bought the futures against the business but as yet have not taken the cash grain to fill the sales. Corn sales were estimated at 400,000 bu, and rye 500,000 bu.

Chicago handlers sold 50,000 bu wheat to the seaboard and 85,000 bu to mills. Corn sales, all domestic, were 125,000 bu and oats 215,000 bu, with 200,000 bu oats sold to go to store for delivery on September contracts. Charters were for 230,000 bu wheat to Georgian bay and 300,000 bu oats, at 1⅜c to Buffalo.

No change in cash wheat premiums were reported in cash wheat premiums were somewhat larger. At Chicago premiums were less firm, but No. 2 red sold at 1@1½c, and No. 2 hard at 2@2½c over the September. Receipts, 260 cars.

Outside wheat markets showed an easier undertone, with St. Louis unchanged to 3c lower, Kansas City unchanged to 4c lower, and Omaha unchanged to 2c lower. Minneapolis premiums were unchanged to 5c higher, latter for a few cars. No. 1 northern at Winnipeg closed 3¾c higher. Receipts of new wheat there were 37 cars, including 6 cars No. 1 northern, and 25 cars No. 2 northern.

Cash corn prices were unchanged early, but declined with the future and closed 1@1½c lower. No. 2 yellow and white sold at 2c over the September and mixed at 1½c over, with shippers and industries good buyers. Receipts, 396 cars. Outside markets were unchanged to 1½c lower, Omaha leading the decline.

No. 2 and No. 3 white oats on track gained ¼@½c, as compared with the September. No. 2 white selling ½@1c under, while No. 3 white brought 2¾@3c under. Sample values were unchanged early and 1¼c lower at the last. Receipts, 311 cars.

Range of cash grain prices in leading markets follow:

WHEAT.

	Chicago.	Kansas City.	St. Louis.
No. 1 red.	1.25½	.....	.....
No. 2 red.	1.24@1.26	1.28	1.26@1.28
No. 3 red.	1.22@1.24½	1.19@1.24	1.16@1.22
No. 4 red.	1.18¾@1.22	1.13	1.12@1.19
No. 1 hd	1.23¾	1.15@1.27	.....
No. 2 hd.	1.22½@1.26	1.13@1.28	1.21@1.23
No. 3 hd.	1.19½@24½	1.13@1.24	1.20@1.22
No. 4 hd.	1.08@1.20¼	1.12@1.23	1.18

	Chicago.	Winnipeg.	Minneapolis.
No. 1 nor.	.....	1.93	1.40¾@45¾
No. 2 nor.	.....	1.80	1.35¾@40¾
No. 3 nor.	1.33@1.35	1.71	1.20¾@30¾

CORN.

	Chicago.	Omaha.	Peoria.
No. 1 mx.	57 @58½	.....	55½
No. 2 mx.	57 @58½	.....	55½
No. 3 mx.	57	.....	.....
No. 1 yel.	57 @58¾	46	55½
No. 2 yel.	57 @58¾	46	55½
No. 3 yel.	56 @57	.....	.....
No. 1 wh.	57 @58¾	45	.....
No. 2 wh.	57 @58¾	45	.....
No. 3 wh.	56¾	.....	.....

	Milwaukee.	Kansas City.	St. Louis.
No. 1 mx.	58	.....	.....
No. 2 mx.	58	.....	53 @54
No. 3 mx.	.....	44	.....
No. 1 yel.	58¾@58¾	48	55½@56
No. 2 yel.	58¾@58¾	.....	55½@56
No. 1 wh.	.....	46	53 @53½
No. 2 wh.	58	46	.....

	Minneapolis.	Buffalo.	Toledo.
No. 2 yel.	50 @51	60	61½@62⅝
No. 3 yel.	48 @49	68	.....
No. 2 rx.	49 @50	.....	.....

OATS.

	Chicago.	Kansas City.	St. Louis.
No. 2 wh.	32½@34¼	33	34
No. 3 wh.	30¾@32¾	32	29 @32
No. 4 wh.	25 @28½	.....	27½@28½

	Milwaukee.	Omaha.	Minneapolis.
No. 2 wh.	35	.....	28½@29¾
No. 3 wh.	30 @34½	28½@29	28 @28¾
No. 4 wh.	26 @27	27 @28	25¾@27¼

	Buffalo.	Toledo.	Peoria.
No. 2 wh.	39 @39½	.....	.....
No. 3 wh.	37 @37½	34½@35½	29¾@30½
No. 4 wh.	35 @35½	.....	26 @27½

RYE, BARLEY, AND FLAX.

	Rye.	Barley.	Flax.
Milkee	1.09	60 @69	.....
Chicago	1.08¾@1.08¾	60 @70	2.10
Minn'pl	1.01⅜@1.02¼	40 @61	2.10@2.12
Duluth	1.06¼	43 @62	2.13½

CLOVER AND TIMOTHY.

	Cash.	October.
Clover—		
Chicago, per 100 lbs.	13.00@19.00	.....
Toledo, per 60 lbs.	13.30	13.30
Timothy—		
Chicago, per 100 lbs.	4.00@ 5.00	.....
Toledo, per 45 lbs.	2.60	2.70

GRAINS·IN·ALL MARKETS

September Wheat.

	Open.	High.	Low.	Close Ag.16 1921.	Close Ag.15 1921.	Close Ag.17 1920.
Chi	1.23	1.25	1.21⅜	1.22¼	1.24¾	.....
St. L.	1.22¾	1.22¾	1.20	1.20⅜	1.22¾	.....
K. C.	1.15	1.15	1.12	1.12⅜	1.15½	.....
Mpls	1.32¼	1.32½	1.30⅜	1.30¾	1.32⅝	.....
Dul	.....	.....	.....	1.29¼	1.30	.....
*Wpg	1.49½	1.49¾	1.47¾	1.47⅞	1.49¼	.....
Tol	.....	.....	.....	1.28½	1.30½	.....

December Wheat.

Chi	1.26⅜	1.26¾	1.23¼	1.23½	1.26¼	2.38⅝
St. L.	1.24⅜	1.24⅝	1.22¼	1.22½	1.25	2.39¼
K. C.	1.18	1.18	1.14½	1.14⅝	1.17⅛	2.33½
Mpls	1.31½	1.31⅝	1.28⅝	1.28⅞	1.31⅝	2.36⅛
Dul	.....	.....	.....	1.30	1.32	.....
Wpg	1.42¼	1.42½	1.39⅜	1.39⅝	1.41⅞	.....
Tol	.....	.....	.....	1.30⅛	1.36	.....

September Corn.

Chi	56⅞	57	55¼	55⅝	56⅜	1.48⅛
St. L.	54	54	52½	52⅝	54	1.50
K. C.	46⅛	46⅛	44¼	44½	46	1.38⅜

December Corn.

Chi	55½	55⅝	53⅜	53⅝	55½	1.25¼
St. L.	53	53⅛	51⅛	51⅜	53	1.25½
K. C.	47⅜	47⅞	45¾	45⅞	47½	1.19½

September Oats.

Chi	35	35	33½	33⅝	34⅞	68⅞
St. L.	32½	32½	32	32	32½	69¼
K. C.	31¾	31¾	31	31	31⅝	67⅛
Mpls	30¼	30¼	28⅝	28⅞	30¼	64¾
*Wpg	49½	49⅝	48¼	48⅜	49⅝	82½

December Oats.

Chi	38⅝	38⅝	37	37	38¼	69⅛
St. L.	.....	.....	.....	36	36½	69
Mpls	33¾	33¾	31½	31⅝	33	64¼
Wpg	46½	46½	45¼	45⅝	46½	76⅝

September Rye.

Chi	1.12	1.12	1.10	1.10¼	1.11½	1.88
Mpls	1.01½	1.01½	1.00⅛	1.00⅛	1.01⅝	1.74½

December Rye.

Chi	1.11¼	1.11¼	1.10¼	1.10⅝	1.11½	1.72½

September Barley.

Chi	63½	63½	63	63	65	1.05½
Mpls	58¼	58¼	57	57	59	95⅞
*Wpg	78⅝	78½	77½	77½	78½	1.22⅝

October Flaxseed.

Dul	2.16	2.16	2.15	2.15½	2.16	3.36⅛
Wpg	2.10	2.11	2.09½	2.10½	2.09½	3.51½

*October.

CHICAGO DAILY INDEMNITIES.

Wheat.

	Bids— High.	Low.	Close.	Offers— High.	Low.	Close.
Sept	1.20¼	1.19½	1.19⅝	1.24¼	1.24	1.24
Dec	1.21⅜	1.20½	1.20½	1.25½	1.25¼	1.25½

Corn.

Sept	54⅝	54¼	54½	56¼	55⅞	56
Dec	53⅛	52⅞	53⅛	54¼	54	54⅛

Oats.

Sept	33½	33	33	34	33¾	34
Dec	36⅜	36⅜	36⅜	37½	37¼	37½

For Next Week.

	Bids— Wheat.	Corn.	Oats.	Offers— Wheat.	Corn.	Oats
Sept.	1.10	51⅜	30¼	1.37	60	37½
Dec	1.11	50	34	1.37	58	40½

NEWS OF THE CROPS

Condition of the corn crop is spotted. B. W. Snow, for Bartlett-Frazier company, is investigating the reports that there are numerous barren stalks and small ears, and wired from Indianapolis, Ind.: "Examined corn in Lake, Carroll, and Clinton counties. On thin and sandy soil it is badly fired, but on good land, especially bottom land, color and growth are good. Plenty of fields with twelve to fourteen foot stalks and appearance of earing as seen from the road is good. Field inspection, however, shows the crop is irregular and much below average in actual yield of corn. Large percentage of ears run from no grain at all up to samples where butts and tips are not filled. Percentage of barren stalks very high. Corn worms doing more damage than ever before with 20 per cent of ears in some fields attacked. Actual field count in twenty typical fields shows 47 per cent of examined stalks to have a good ear, 33 per cent have unfilled or short ears and inferior nubbins, and 20 per cent entirely barren. This covers a territory that had about two inches of rain in July and represents about 65 per cent of a crop."

"Through South Dakota oat belt about half of the crop is in the stack," wired Geo. M. Le Count to Stein, Alstrin & Co., from Sious Falls, S. D.: "Balance is thrashed. Crop very disappointing. Corn crop early and looking fine. Best I ever saw in this territory."

"For two weeks Cora Hinds, crop expert for the Manitoba Free Press, and a good one, has been covering western Canada grain fields, and for a week has found nothing but good wheat," said J. E. Bennett of Winnipeg. "This morning's report covering territory north and east of Edmonton, mentions prospects of 40 bu yield. I think it entirely safe to estimate western Canada wheat crop at 275,000,000 bu and up."

SUGAR MARKETS.

NEW YORK, Aug. 16.—SUGAR—Raw Porto Ricos, 4.75c for centrifugal, while the committee offered Cubas at 3¼c cost and freight, equal to 4.86c for centrifugal. Raw futures closed at 1 point decline to 3 net advance. Final bids: September, 3.05c; December, 2.83c; March, 2.67c, and May, 2.73c. Refined unchanged at 6.00@6.15c for fine granulated. Futures closed 5@17 points net lower. September closed at 5.85c; December at 5.68c, and March at 5.63c, all bid.

WORLD'S·GRAIN MARKET·NEWS

Since July 20 there has been 10,000,000 bu of corn sold for export from Chicago and the eastern trade at 2½@3½c over September. The parties selling the cash corn secured fully as high premiums over September as July corn brought last month. Country offerings of corn are increasing and export demand the last day or so has eased up.

With wheat moving out about as fast as it comes in and with the statistical situation regarded as extremely bullish, the trade has everything figured down fine except the volume of outside help, which continues disappointingly small, and is the big factor, offsetting the effect of the export buying and bull news. In the coarse grains prices are at a level where it looks as though there will be little profit in selling short, as values are the lowest since 1908 for September corn. Oats are the lowest since 1913 for September, and December oats the lowest since 1912. Too many are out of jobs for a big spectacular trade.

It is time for the farmers who do not have to sell their grains to hold them back, as there is too much pessimism, and values are too low for them to make any money, or for general business to revive. There are too large stocks of corn and oats for the present volume of trade to handle without a lowering of values. By marketing more moderately they may get a better price later in the season.

Comment is heard in some quarters regarding the advisability of extending the hours for trading in grain until 2:30 p. m. It is pointed out that the New York stock exchange remains open much longer than the Chicago Board of Trade. With the elimination of the indemnity business which is certain within the next few months, either by exchange or government action, it would give Chicago only three hours and forty-five minutes of actual business.

The four committees on changes in rules which are expected to work out the needed reforms in the board of trade, have completed their work, and are expected to report next Tuesday. The rules will then be posted for a vote of the association.

An increase of 250,000 bu in primary receipts of wheat yesterday, as compared with the showing of a week ago, had some effect on sentiment, as the trade has looked for a decreased movement. The gain, as compared with a week ago, was in the northwest, where the run of spring grain is getting under way. However, it failed to affect cash markets there.

Considerable comment was heard among the grain trade over the practical abandonment of the proposed Canadian wheat pool owing to the refusal of farmers to sign five year contracts. The Canadian contract was regarded as much less drastic than the one American farmers are being asked to sign by the United States grain growers. A report from the north Pacific coast says farmers who sold their wheat outright received 50 cents per bu more than those who went into the pool.

CHICAGO GRAIN RECEIPTS

Official receipts at Chicago Tuesday follow:

	No. 1 and No. 2.	No. 3.	No. 4.	Lower grades.	Total cars.
Hard	82	34	27	20	163
Red	8	14	13	14	49
Spring	2	3	3	3	11
Mixed	24	3	5	5	37
All wheat	116	54	48	42	260
Corn	372	3	5	16	396
Oats	22	162	104	23	311
Rye	17	9	4	.....	30
Barley	10	9	2	21	
Totals	527	238	170	83	1,018

AVAILABLE GRAIN STOCKS

World's available supply of wheat increased 4,683,000 bu last week. Corn in the United States and Canada decreased 343,000 bu, and oats increased 6,280,000 bu. Details, as compiled by Bradstreet's, follow:

Wheat—	1921.	1920.	Increases. 1920.
E.Rockies	42,837,000	22,439,000	1,223,000
W.Rockies	1,899,000	1,424,000	*27,000
Canada	7,741,000	10,039,000	3,257,000
Eur'pe,afl	68,900,000	79,800,000	*2,300,000
Total, bu.	121,377,000	113,702,000	2,153,000
Corn, bu.	15,845,000	5,567,000	*956,000
Oats, bu.	67,328,000	6,742,000	40,000

*Increase.

FLOUR PRICES STRONGER

Mills are offering spring and winter wheat flours freely and there is a fair trade for immediate shipment, with little call for beyond thirty days. Local mills have received some good sized rush orders for soft winter wheat flours from cracker bakers and are running at about 75 to 80 per cent capacity. Millers are buying wheat fairly. They have discovered that yellow hard winter wheat and the spring wheats have more gluten than was supposed, and they are picking them up freely. There are export orders in the market constantly, with a little business doing.

Soft winters are $6.00@6.40 for 95 per cent patents and $6.70@7.00 for short patents. Hard winters are $6.50@6.90 for 95 per cents and $6.80@7.70 for short patents. Clears are $5.50@6.00.

Minneapolis millers are asking $9.05@9.30 for their best spring wheat patents, while car lots range from $8.10@8.80, with the bulk of the trading around $8.10@8.40. New patents are $8.25 for September and October shipment. Bakers' grades to the retail trade are $8.70@9.00.

Rye flour is moving slowly at $6.00@7.15 for white patents, all depending upon where they are milled, Minneapolis millers asking the top prices.

PRIMARY MOVEMENT

Primary movement of grains Tuesday follows:

	Receipts— Wheat.	Corn.	Oats.	Shipments— Wheat.	Corn.	Oats.
Western—						
Chicago	514	717	858	897	976	159
Milw.	161	151	157	83	78	35
Mpls.	567	19	447	243	7	65
Duluth	203	13	53	96	....	2
St. Louis	195	73	98	148	108	103
Toledo	39	5	27	....	....	....
Detroit	10	5	28	2	2	....
Kas. City	439	18	54	571	68	9
Peoria	20	68	32	4	11	13
Omaha	176	27	58	156	60	24
Ind'p's	17	87	182	1	15	26
Tot. bu.	2,341	1,183	1,904	2,201	1,325	436
Last wk.	2,091	981	1,621	2,521	508	675
Last yr.	1,282	273	1,324	614	194	369
Eastern—						
Total bu.	1,329	....	....	934	173	....
Last yr.	1,440	....	....	2,001	....	....

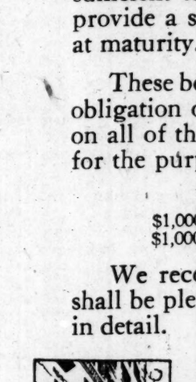

AMBITIOUS Men and Women

Read This Then Act.

Do you want to accumulate a goodly number of safe Bonds in the shortest, easiest and most up-to-date manner?

Do you want to get the greatest return from your savings consistent with safety?

Then without further delay, learn how to make your savings earn 6% instead of 3% interest—learn how to invest your money safely, profitably and systematically.

Familiarize yourself with our plan of systematic investing, which has been adopted by thousands of persons to their complete satisfaction.

Tear off the coupon and mail it to us.

LACKNER BUTZ AND COMPANY
CONWAY BUILDING 111 W WASHINGTON ST CHICAGO

Gentlemen:-

Kindly mail me your Booklet entitled "The Way To Wealth" which explains how to buy Bonds on the easy payment plan.

Name_____

Address_____

City_____ State_____

A. N.

Specialists in
UNLISTED STOCKS & BONDS

1873 T&K 1921

TOBEY & KIRK
Established 1873
Members
New York Stock Exchange
Chicago Stock Exchange

208 S. La Salle St., Chicago
Telephone Wabash 5670

Direct Private Wires to
PITTSBURGH CLEVELAND
CHICAGO DETROIT
NEW YORK

TO AN EXPERIENCED BOND SALESMAN

of character, good education and with a successful record, there is offered an unusual opportunity to become connected with a large, well known and highly regarded investment house. It is felt this opportunity should make an especial appeal to a high-grade man who has made real progress in the sale of conservative securities. Address replies with full details, in confidence to

N C 554, Tribune

Exempt from Federal Income Tax

$2,000,000

City of Detroit, Michigan

5½ per cent Public Utility Bonds
Due 1944 and 1946
Prices to yield 5.30 per cent

Coupon bonds in denomination of $1,000, exchangeable for fully registered bonds.

According to the 1920 census the City of Detroit has a population of 993,739. The assessed valuation, as officially reported, is $1,853,196,420 and the net bonded debt, including this issue, after deducting the water debt and sinking fund, is $58,574,038 (or less than 3¼ per cent of the valuation).

The Charter of the City of Detroit limits the net debt to an amount not exceeding 4 per cent of the assessed valuation, and requires the levying of taxes sufficient to pay the annual interest charges and to provide a sinking fund sufficient to retire the bonds at maturity.

These bonds, in the opinion of counsel, are a direct obligation of the City of Detroit, payable from taxes on all of the taxable property therein, and are issued for the purpose of constructing street railways.

MATURITIES AND PRICES:
$1,000,000 due August 15, 1944, 102.64 and interest
$1,000,000 due August 15, 1946, 102.75 and interest

We recommend these bonds for investment, and shall be pleased to send circulars describing the issue in detail.

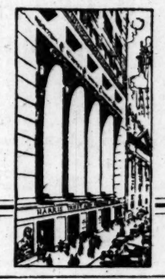

BOND DEPARTMENT
Harris Trust & Savings Bank
Organized as N. W. Harris & Co. 1882. Incorporated 1907
HARRIS TRUST BUILDING, CHICAGO
Harris, Forbes & Co. New York *Harris, Forbes & Co., Inc. Boston*

"Your Personal Bank"

Exempt from Federal Income Tax

$1,000,000

Chicago, Illinois

Sanitary District 5% Coupon Bonds

Dated July 1, 1921 Due serially July 1st as below

Coupon Bonds in denomination of $1,000, with privilege of registration as to principal

FINANCIAL STATEMENT

Assessed Valuation	$1,808,395,000
Total Bonded Debt (including this issue)	21,581,000
Population (1921), 3,029,840	

Total Debt is less than 1¼% of assessed valuation. The District is limited by law to a debt of not exceeding 3%

The Chicago Sanitary District, organized in 1889, for the purpose of disposing of the sewerage of Chicago and adjacent territory, includes all of the City of Chicago, together with considerable other territory, and embraces in all a total of about 386 square miles.

Taxes are levied annually on all taxable property in the district for the payment of principal and interest on all bonds issued by the district.

MATURITIES AND PRICES

Due	Amount	Yield	Due	Amount	Yield
1924	$139,000	5.80%	1927	$230,000	5.70%
1925	235,000	5.80%	1928	93,000	5.70%
1926	202,000	5.70%	1929	101,000	5.60%

Accrued Interest to Be Added to the Above Prices

Legality approved by Wood & Oakley, Chicago, Illinois

Bankers Trust Company, New York
National City Bank, of Chicago
Estabrook & Co., New York
Hannahs, Ballin & Lee, New York
Curtis & Sanger, New York-Chicago
Stacy & Braun, Chicago
First National Co. of Detroit, Chicago
Dominick & Dominick, New York
Eldredge & Company, New York
Merrill, Oldham & Co., New York

The above information while not guaranteed has been obtained from sources which we believe to be accurate.

Exempt from Federal Income Tax

Victory 4¾% Notes

Due May 20, 1923

Yield About 5½% Per Annum

TAX EXEMPTION
Free from Federal Normal and State Income Taxes.

YIELD
In view of their exemption features these notes yield the investor, as compared to taxable investments, the equivalent of about 5.88% per annum, THE HIGHEST RETURN OF ANY SHORT TERM UNITED STATES GOVERNMENT ISSUE.

MARKETABILITY
These Notes enjoy a broad and active market, which permits of their being instantly salable with but slight variance in price.

We recommend the purchase of the above Notes as an attractive short term investment

DISCOUNT HOUSE OF
SALOMON BROS. & HUTZLER
MEMBERS NEW YORK STOCK EXCHANGE
208 South La Salle Street
CHICAGO
Telephone—Harrison 8113
NEW YORK BOSTON PHILADELPHIA

FREE FROM FEDERAL INCOME TAX
Yield 9% to 10%
Paving Securities of Tulsa, Oklahoma
Investigation Invited
Complete Information on Request
Standard Paving Co.
Tulsa, Okla.

1921 Is Rewarding Fighters

F. M. ZEILER CO.
MEMBERS CHICAGO STOCK EXCHANGE
Listed and Unlisted Securities
Bank Stocks—Bonds
209 South La Salle Street
Wabash 1204

John Burnham & Company
INC.
Investment Securities
Tel. Randolph 2446 La Salle and Monroe

August 12, 1921.
SEALED PROPOSALS for the construction of a steel airship hangar at Scott Field, Belleville, Illinois, complete including boiler house, gas holder, roads, etc., will be received and publicly opened in the Office of the Chief of Construction Service, Room 2242 Munitions Building, Washington, D. C., on September 15, 1921, at 11:00 A. M. Plans and specifications may be seen at the office of the Constructing Quartermaster, 39 Whitehall St., New York City, the office of the Quartermaster Supply Officer, St. Louis General Intermediate Depot, 2d and Arsenal Sts., St. Louis, Mo., and the office of the Quartermaster Supply Officer, Chicago General Intermediate Depot, 1819 West 39th St., Chicago, Ill., or may be obtained from the Office of the Chief of Construction Service, Washington, D. C., upon deposit of $15.00 to insure return.

Branch Office Manager
Direct wire house with headquarters in East trading all listed and unlisted solicits application from competent man, preferably with clientele and wide acquaintance on Street. Mention Phone. Confidential.
ADDRESS O O 331, TRIBUNE

LAFAYETTE K. C. BUYS SITE FOR $300,000 CLUB

BY AL CHASE.

Final purchases have been made whereby the Lafayette council of the Knights of Columbus acquires possession of the entire frontage on the north side of Fullerton avenue between Washtenaw and Fullerton avenue, approximately 264 feet. On this a $300,000 clubhouse and community center will be erected. Preliminary work probably will be started this fall, but the building is not expected to be completed until next year. The council has 2,600 members and now meets at Northwest hall, North and Western avenues.

The Lafayette building corporation took title to 49x141 at the northwest corner of Washtenaw and Fullerton, from Peter Niemira. From Mark Salomon it bought 121x141 at the northeast corner of Fairfield and Fullerton, at $14,000; and 49x141 in Fullerton, forty-nine feet west of Washtenaw, from Eliza Cornish, for $6,000.

$51,000 Paid for Hotel Site.

According to the revenue stamps on the deed filed for record yesterday the consideration paid for the Embassy hotel site at the southwest corner of Diversey parkway and Pine Grove avenue was $1,000. Edward Rosing purchased it from Edward J. Lehmann and others, trustees. The ground is 101x109 on the east and 125 on the west.

Figures on the lease of the new Quincy postal station at 209-15 South Jefferson street have just been made public. The government will pay Bertram W. Frank and Harry M. Smith an annual rental of $125,000 for twenty years from May 16, 1921. The four story building is 75x213. The new Quincy station supplants the postal stations in the Northwestern and Union stations.

The eighteen flat building at the northeast corner of Seminary and Garfield, lot 70x123, has been sold by Kate Mary West to George T. Hanlon for an indicated $62,700, subject to $37,700.

Evanston Corner Sold.

Frank G. Gustafson has sold the property at the southeast corner of Greenleaf and Chicago avenues, Evanston, to the Chicago Title & Trust Co., trustee, for a reported $75,000, subject to $50,000. It is improved with a six store and fourteen apartment building. Hedberg & Bistor were brokers.

Edna Wendt has sold the eighteen flats at the southeast corner of Franklin boulevard and Trumbull avenue, to William Rubins for an undisclosed consideration, subject to $60,000. The buyer gave in part payment the six flats and two store building at 1224-26 West Fourteenth street, at a reported $80,000. K. R. Beak and company represented both parties and will manage both buildings.

FINANCIAL NOTES

Following the election of officers, representatives of the American Association of Joint Stock Land Banks met yesterday in conference with representhtives of local banks and security houses to consider the floating of approximately $20,000,000 in new land bank bonds. This amount was fixed tentatively Monday.

The officers chosen were: Guy Huston, Chicago, president; W. H. Allen, Des Moines, Ia., first vice president; J. B. Madison, Charleston, W. Va., second vice president; Evans Woolen, Indianapolis, Ind., treasurer; W. W. Powell, Washington, D. C., secretary.

The Ohio works of the Carnegie Steel company is now operating on a 50 per cent basis. Republic Iron and Steel is at 40 per cent capacity, and the Chicago Bridge and Iron company is running with 80 per cent of its force. The Greenville Steel Car works is working at full capacity handling the repair work on cars for the Erie and Pennsylvania railroads. The Reznor Gas Stove company resumed operations yesterday after a prolonged shutdown. The Sharon Hoop company is operating seven sheet mills.

The Bridge Builders' and Structural society reports 60,200 tons of structural steel was sold by all interests in July, equivalent to 33½ per cent of total capacity of the fabricating shops. This compares with 7 per cent of capacity in June.

Geilas Coon & Co., Inc., have announced a reduction in the selling price of starched collars to $1.45 a dozen, wholesale. Earl & Wilson have reduced prices 35 cents a dozen and also announced a reduction of wages of employés of 15 per cent and a discontinuance of the production and attendance bonus.

TIMOTHY OFF $1.00 A TON

Timothy hay declined $1 per ton yesterday, with 69 cars in and together with that carried over from Monday, supplies exceeded the demand. Unless arrivals decline lower prices are expected, as hay prices are high compared with corn and oats. No. 1 timothy was $24.00@25.00. No. 2 timothy and No. 1 clover mixed, $20.00@22.00; No. 3 timothy, $16.00@19.00; sample, $15.00@15.00.

Prairie sold fairly when choice, but common dragged. Arrivals were 2 cars southwestern, 4 cars South Dakota, and 5 cars packing. Southwestern, $14.00@19.00; Nebraska and South Dakota, $14.00@18.00; Illinois, $12.00@14.00; packing, $9.00@13.00.

Rye straw arrivals were 2 cars and wheat 1 car. Rye was $11.00@12.00; oat, $9.00@10.00, and wheat, $8.00@9.00 per ton.

COFFEE MARKETS.

NEW YORK, Aug. 16.—COFFEE—Futures closed at approximately the best, showing net advances of 1020 points. Sales, including switches, were estimated at about 61,000 bags. September, 6.75c; October, 6.80c; December, 7.16c; January, 7.30c; March, 7.57c; May, 7.75c; July, 7.95c. Spot coffee, steadier: Rio 7s, 7⅛@7¼c; Santos 4s, 10@10¾c. Holiday in Brazil.

The Van Camp Packing Co., Inc.

First Mortgage 8% Gold Bonds due April 1, 1941

Price 99 & Interest to yield 8.10%

Because this company's business is national in scope, because it deals in prime necessities of life, and because it has proven its ability to earn far in excess of bond interest requirements, we strongly recommend these bonds for investment.

Descriptive Circular upon request.

E. H. Rollins & Sons

Western Union Bldg., La Salle and Jackson Sts. Chicago

PRODUCE MARKETS

Butter prices at Chicago declined ½c for all grades, with slow trade. Eastern markets were slow and lower.

Cheese markets were weaker all around, with a larger trade here and in Wisconsin. Eastern markets had a better trade, with an easier tone to values.

Eggs met a fair sale, with an unsettled feeling as to values. Speculative trading was heavy in refrigerator eggs, with over 200 cars changing hands. Live hens and roosters advanced 1c, with arrivals 7 cars and 840 coops.

Potatoes declined 25c, with trade not so good and arrivals 53 cars, and 117 cars were on team track.

Fruits were in fair request, with supplies liberal.

WHOLESALE CREAMERY BUTTER PRICES

	Chicago—Whole milk.	Chicago—Centralized.	New York.	Boston.	Philadelphia.
93 score	....	....	45	....	45
92 score	.41	....	44	44	44
91 score	.39	....	43	43	42
90 score	.38	38	42	42	40½
89 score	.37	36¾	40½	40½	39½
88 score	.35½	....	39	39½	38½
87 score	.34	....	38	38	37½

BUTTER PRICES TO CHICAGO RETAILERS

Score.	Tubs.	Prints.	Cartons.
Best [92-94]	.43 -45	44½-45½	45½-46½
Good [89-91]	39¾-41¼	42½-43½	43½-44½

WHOLESALE CHEESE PRICES.

	*Wisconsin.	New York.	Philadelphia.
Flats	....	20½-21½	21 -22
Twins	.18¼-19	18¼	20 -21	20½-21½
S. dais	.18¼-19	18¼	20 -21	21 -22
D. dais	.18 -18½	18	19½-20¼	....
Y. Ams.	....	22	22 -23	....
Long's	21	20½	....	23 -24
Sq. pts.	....	22	....	....
Brick	.20½-21½	....	....	....
Block	.21½-25	....	....	....

*Previous day.

POULTRY—WHOLESALE.

Fowls	.22@27c	Turkeys	35c
Roosters	16c	Springs	.23@27c
Geese	.14c	Ducks	.22@26c

EGGS.

Extras	.37@38c	Checks	.18@19c
Fresh firsts	.30@31c	Dirties	.15@21c
Miscel	.28@29c		

POTATOES.

100 lbs. Early Ohios	$2.90@3.65	Cobblers	$3.50@4.00

GREEN FRUITS.

Apples, bu basket	$2.00@2.50
Blueberries, case, 16 qts	3.50@5.25
Crabapples, bu basket	2.00@3.00
Grapes, 5½ lb basket	.30@ .40
Lemons, box	5.50@6.50
Oranges, box	6.00@7.00
Peaches, Michigan, bu	2.50@4.00
Pears, bu basket	2.00@3.00
Plums, 16 qts	1.50@2.25

VEGETABLES.

Beets, 100 bunches	1.00@1.50
Cabbage, crate	1.75@2.50
Cucumbers, bu basket	.75@1.00
Carrots, 100 bunches	1.00@1.50
Celery, Michigan, flats	1.00@1.25
Eggplant, home grown, box	.50@ .75
Lettuce, leaf, home grown, box	.40@ .50
Lettuce, head, crate	2.50@5.25
Onions, home grown, 100 lb sack	3.00
Peppers, green, home grown, box	.20@ .30
Radishes, 100 bunches	1.25
Spinach, home grown, box	1.50@1.75
String beans, home grown, box	.75@1.25
Sweet corn, sack, 4 dzs	.25
Tomatoes, home grown, box	.40@ .50
Turnips, home grown, box	.75@ .85

DRESSED BEEF.

	No. 1.	No. 2.	No. 3.
Rounds	17	15	14
Plates	6	5	3
Ribs	24	22	13
Loins	33	30	17

VEALS.

50@60 lbs	9c	90@100 lbs	.12@13c
140@175 lbs	10c	100@110 lbs	.14c
70@80 lbs	.10@11c		

COTTON MARKETS

NEW YORK, Aug. 16.—COTTON—Futures closed steady at a net loss of 6 to 9 points.

	Open.	High.	Low.	Close.	Prev. close.
October	13.00	13.09	12.94	13.00	13.06
December	13.40	13.53	13.37	13.41	13.48
January	13.45	13.55	13.37	13.43	13.58
March	13.70	13.81	13.64	13.68	13.75
May	13.81	13.85	13.75	13.77	13.85

Spot quiet; middling, 13.00c. Port receipts today were 25,496 bales. United States port stocks, 1,342,446. Exports today, 8,612, making 156,240 so far this season, against 80,227 last year.

Southern spot markets were: Galveston, 12.80c, unchanged; Savannah, 12c, unchanged; Augusta, 12.25c, unchanged; Memphis, 11.50c, unchanged; Houston, 12.25c, unchanged; Little Rock, 11.25c, unchanged.

NEW ORLEANS, La.—COTTON—Futures closed steady at a net decline of 8 to 13 points.

	Open.	High.	Low.	Close.	Prev. close.
January	13.07	13.11	12.99	12.99	13.06
March	13.24	13.28	13.16	13.20	13.28
May	13.36	13.41	13.29	13.31	13.44
October	12.58	12.62	12.52	12.52	12.65
December	12.95	13.02	12.90	12.91	13.00

Spot quiet, 13c lower. Sales: On the spot, 412 bales; to arrive, none. Low middling, 10.25c; middling, 12.00c; good middling, 13.00c. Receipts, 2,705 bales; stock, 436,729 bales.

LIVERPOOL.—Spot quiet; prices steady; good middling, 9.28d; fully middling, 8.88d; middling, 8.43d; low middling, 7.53d; good ordinary, 6.38d; ordinary, 5.63d. Sales, 6,000 bales, including 5,000 American. Receipts, 8,000 bales, including 600 American. Futures closed quiet; August, 8.62d; October, 8.71d; December, 8.80d; January, 8.81d; March, 8.89d; May, 8.93d; July, 8.92d.

The Railroads

TODAY total railroad securities are selling in the market for about $12,000,000,000, as against an original cost for construction of the properties of approximately $20,000,000,000, and against a reproduction cost at current value of more than $35,000,000,000.

IT is immediately patent to anyone that railroad securities from the standpoint of property value are incomparable bargains. Many good judges are convinced that an opportunity of a lifetime is now presented for profitable investment in these securities.

SPECIAL article now on the press will be distributed gratuitously.

E. W. Wagner & Co.

ESTABLISHED 1887, CHICAGO

Members { NEW YORK STOCK EXCHANGE; NEW YORK COTTON EXCHANGE; CHICAGO BOARD OF TRADE; CHICAGO STOCK EXCHANGE; CLEVELAND STOCK EXCHANGE; DETROIT STOCK EXCHANGE }

208 S. La Salle Street Chicago

Position of Various Groups

Since deflation began we have put forth every effort to analyze the statistical position of industries for the purpose of deciding which groups of securities are the most attractive.

In our current Weekly Review we have discussed practically all of the various types or groups of stocks.

A few copies of this review are available for interested investors. Write today for Circular No. 123, sending two cents for postage.

MOODY'S INVESTORS SERVICE

JOHN MOODY, President

412 First National Bank Bldg., Chicago, Ill.

New York Philadelphia Boston

The Tribune Investors' Guide

Answers to inquiries are based upon information which THE TRIBUNE believes reliable, fair, and unprejudiced, but beyond the exercise of care in securing such information THE TRIBUNE assumes no responsibility.

Inquiries must bear the signature and address of writer in order to receive attention. Answers thought to be of public interest will be published. If an answer is not of general interest it will be mailed provided stamp is inclosed. Address letters to Investors' Guide.

Southwestern Bell Telephone.

F. F.—The 7 per cent convertible notes of the Southwestern Bell Telephone company are a well secured investment for a business man. The average earnings for the last six years cover the interest charges over twice. These notes are convertible at the holder's option into 7 per cent cumulative preferred stock of the company, par for par.

Eddy Paper.

Helen S.—The Eddy Paper company has $1,250,000 of bonds and $1,448,480 of preferred stock outstanding to be taken care of before the common stock. Although the common has paid dividends there is a provision that there shall be no further payments on this stock until one-half of the bonds are retired. The company does not furnish an income account or other statistics essential for rating its securities, but from information we have we rate the common stock as speculative.

Union Electric Light and Power.

S. T. E.—The Union Electric Light and Power company's net earnings have increased steadily for the last six years. Last year the company's balance for dividends covered the preferred dividend by a very wide margin. This stock is high grade, although not as conservative an investment as the company's bonds. It is selling around par.

NEW BOARD OF TRADE MEMBERS.

John H. Herron of the Elmore-Shultze Grain company, St. Louis, and R. E. L. Sunderling of Chicago were elected to membership in the Chicago Board of Trade yesterday.

When Will Your Bonds Be Called?

Do you fully understand the sinking fund and call provisions of your bonds?

As a part of our service to clients we have recently issued notices of three typical bond calls:

(a) A limited number of bonds called by lot, redeemable at a set price

(b) The entire issue called in advance of maturity

(c) Tenders called for, to absorb a specified amount of funds available for the purchase of bonds.

When — and how — will *your* bonds be called?

We shall be glad to investigate and report on the sinking fund and call features of your holdings if you wish us to do so. Or, if you will give us a list of the issues you have, we will notify you in the event of a "call" or of any other developments which may be of interest to you.

You incur no obligation in taking advantage of this item of service

Rutter, Lindsay & Co., INC.

THE ROOKERY, CHICAGO

TELEPHONE WABASH 2370

WILLIAM HOOD

of Southern Pacific fame, says:

"No true engineer ever says any thing cannot be done."

INCREDULITY is going out of fashion. The term "that's a wild dream" has long been in disuse. Too many of those dreams have come true.

Nowadays, when an apparently unsurmountable obstacle confronts a big brained man, he studies it from every angle, gathers all his resources together with deliberation—and nine times out of ten overcomes that obstacle with astonishingly little trouble.

Almost invariably he finds a strong ally in his bank: sound advice is given—more material help if he needs it.

Regardless of business conditions the resources of the Importers and Traders National Bank are at its customer's command. More than one man has called it "my silent partner."

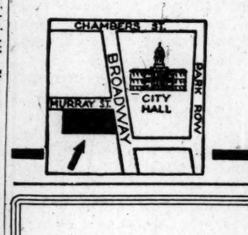

THE IMPORTERS & TRADERS NATIONAL BANK OF NEW YORK

Capital, Surplus and Undivided Profits, $10,000,000

Underlying Bond of Northern Pacific Railway

Legal for Savings Banks in 13 States

St. Paul & Duluth First 5s

Due Aug. 1, 1931

represent a closed first mortgage at the rate of $6,000 per mile on the road between St. Paul and Duluth.

Offered at the Market To Yield About 5.90%

Bonbright & Company

THE ROOKERY, CHICAGO

New York Philadelphia Boston

BOND SALESMAN

Territory Wisconsin. To represent well known house with offices in most parts of the country and who deal only in high grade municipal and corporation bonds. Only experienced men will be considered.

Address N C 555, Tribune

H.O. STONE & CO. CHICAGO OF PROVEN SOLIDITY SINCE 1857

7% REAL ESTATE BONDS

Every 7% First Mortgage Real Estate Serial Bond we offer has stood our tests and bears our highest recommendation as a secure investment.

$100, $500 & $1000

You may purchase these 7% bonds on the installment plan, if you wish, 10% down, 10% a month.

Please Ask for Circular T817

H.O. STONE & CO.

ESTABLISHED 1857 CHICAGO INCORPORATED

REAL ESTATE BONDS

CONWAY BLDG. 111 W. WASHINGTON ST. S.W. COR. CLARK. (141)

The Motors

The situation in the motor industry is the subject of an exhaustive special letter recently prepared for our clients.

Apparent conditions—the outlook for improvement—the renewal demand and other important points are discussed.

A few extra copies are available for interested investors.

Write today for Circular No. 137, sending two cents in postage.

MOODY'S INVESTORS SERVICE

JOHN MOODY, President

412 First Nat'l Bank Bldg., Chicago, Ill.

New York Philadelphia Boston

OFFICIAL WEATHER FORECAST.

The official forecast for today and tomorrow and yesterday's table of records follow:

Ohio—Wednesday showers, not much change in temperature; moderate winds, mostly southeast and south.

Indiana — Showers Wednesday; not much change in temperature; moderate southeast and south winds.

Michigan—Increasing cloudiness with showers Wednesday; moderate temperature, moderate winds, mostly southeast and south.

Missouri—Showers Wednesday, except fair in northwest portion; Thursday probably fair; not much change in temperature.

Wisconsin—Showers Wednesday, somewhat warmer in south portion; Thursday probably fair.

Minnesota—Generally fair Wednesday, preceded by showers in extreme east portion; Thursday probably fair; not much change in temperature.

Iowa—Fair in west, showers in east portion Wednesday; Thursday probably fair; not much change in temperature.

North Dakota, South Dakota, Nebraska, and Kansas—Fair Wednesday and probably Thursday, not much change in temperature.

Montana—Fair Wednesday, becoming unsettled Thursday, with showers in west portion; not much change in temperature.

Wyoming—Fair Wednesday, becoming unsettled Thursday, with showers in northwest portion; not much change in temperature.

Place of observation.	Direction of wind.	Temp. 7 p. m.	Highest today.	Lowest last night.	Precipitation 7 p. m. to 7 p. m.
State of weather.					
Aug. 16, 1921, 7 p. m.					
Central time.					
Eastern states—					
Albany, clear	S.W.	72	82	56	....
Atlanta, rain	N.	70	80	64	.36
Boston, clear	S.W.	72	80	60	....
Buffalo, cloudy	S.W.	68	82	62	....
Charleston, clear	S.	80	84	74	.04
Galveston, clear	S.	84	88	82	....
Jacksonville, fair	S.E.	78	90	72	.16
Miami, cloudy	N.W.	78	86	76	....
Mobile, clear	S.	78	90	74	.34
Montgomery, cloudy	N.	78	90	74	.04
New Orleans, fair	S.W.	86	92	78	....
San Antonio, clear	S.E.	92	98	74	....
Shreveport, clear	S.E.	90	96	76	....
Tampa, clear	W.	84	92	72	....
Vicksburg, clear	S.W.	86	90	72	....
East central states—					
Alpena, cloudy	S.W.	68	78	52	....
Cairo, cloudy	S.E.	80	82	70	.02
Chicago, cloudy	S.E.	70	70	65	....
Cincinnati, cloudy	S.E.	74	78	56	....
Cleveland, cloudy	S.E.	72	78	56	....
Detroit, cloudy	S.E.	70	76	60	....
Escanaba, cloudy	S.	66	72	52	....
Evansville, fair	W.	76	82	64	....
Fort Wayne, cloudy	S.E.	72	76	58	....
Grand Haven, rain	S.W.	64	74	54	.01
Grand Rapids, cloudy	S.E.	72	78	53	....
Green Bay, cloudy	S.W.	66	76	50	....
Indianapolis, cloudy	S.	76	78	58	....
Mackinac Isl., cloudy	Calm	66	68	58	....
Madison, cloudy	S.E.	58	66	50	.40
Marquette, cloudy	N.E.	68	68	58	....
Memphis, cloudy	S.	82	84	72	.80
Milwaukee, cloudy	S.E.	60	70	54	.24
Nashville, fair	S.W.	76	78	72	.38
Peoria, cloudy	S.E.	72	72	62	.06
Ste. Marie, clear	S.W.	68	78	52	....
Springfield, Ill., cloudy	S.	76	78	60	.01
West central states—					
Bismarck, cloudy	N.W.	76	78	62	....
Charles City, cloudy	S.E.	66	66	60	.46
Concordia, fair	S.	78	90	70	.24
Davenport, cloudy	E.	70	70	62	.12
Des Moines, cloudy	S.E.	76	78	62	.48
Devils Lake, cloudy	S.W.	68	70	56	.04
Dodge, clear	S.W.	84	86	68	.06
Dubuque, rain	E.	64	64	62	.32
Duluth, cloudy	N.E.	62	68	56	....
Huron, cloudy	S.E.	76	82	60	....
West central states—					
Kansas City, rain	S.W.	84	88	70	.18
Keokuk, cloudy	S.	78	78	62	.56
Little Rock, clear	S.	84	88	72	....
Moorhead, fair	S.W.	70	76	58	....
North Platte, cloudy	S.W.	76	90	60	....
Oklahoma, clear	S.	88	94	72	....
Omaha, cloudy	S.	72	86	62	.24
Rapid City, fair	N.W.	72	80	60	.02
Sioux City, cloudy	S.E.	80	80	58	.08
St. Louis, clear	S.	70	80	66	.20
Minneapolis, cloudy	S.	66	70	60	....
Springfield, Mo., fair	S.	82	88	68	....
Wichita, fair	S.	88	94	72	....
Mountain states—					
Boise, clear	S.E.	86	86	54	....
Cheyenne, fair	N.W.	72	76	58	....
Denver, clear	N.W.	82	86	60	....
Havre, clear	S.	76	78	54	.20
Helena, clear	E.	74	74	60	.18
Lander, cloudy	W.	70	74	46	.02
Miles City, fair	N.W.	70	78	66	....
Phoenix, clear	W.	100	100	72	....
Pueblo, clear	W.	66	88	60	....
Salt Lake City	N.W.	76	80	56	....
Yellowstone Park, fair	N.W.	64	64	44	.14
Pacific states—					
Fresno, clear	N.W.	98	98	68	....
Los Angeles, clear	W.	70	78	62	....
Portland, Ore., fair	S.W.	80	82	58	....
San Diego, clear	W.	66	70	60	....
San Francisco, clear	W.	64	64	56	....
Seattle, Wash., fair	S.	74	74	52	....
Spokane, fair	S.W.	84	84	60	....
Walla Walla, fair	N.W.	88	90	58	....
Canadian—					
Battleford, clear	N.W.	70	72	54	.24
Calgary, cloudy	N.E.	70	78	52	....
Edmonton, clear	N.W.	70	76	40	....
Minnedosa, cloudy	N.W.	66	78	56	.22
Montreal, clear	S.W.	70	78	50	....
Quebec, fair	S.W.	62	70	58	.06
Qu'Appelle, fair	S.W.	68	72	56	....
Toronto, clear	W.	62	78	54	....
White River, clear	Calm	54	76	40	....
Winnipeg, cloudy	S.E.	66	70	58	....

INDEX TO CLASSIFIED ADVERTISEMENTS

	Page.
Auction Sales	24
Automobiles	24, 25
Barter and Exchange	22
Bicycles and Motorcycles	25
Billiards and Bowling	24
Board and Lodging	21
Board Wanted	22
Boats, Yachts, etc.	22
Books and Magazines	19
Building Material	24
Business Chances	24
Business Service	24
Business Personals	21
Cameras and Kodaks	24
Castoff Clothing	19
Cemeteries	13
Clothing, Furs, etc.	19
Club and Association Memberships	21
Dancing Schools	20
Death Notices	13
Dogs, Birds, Poultry, etc.	19
Dressmaking and Millinery	24
Excursion and Travel	20
Financial	24
Garages	25
Help Wanted—Male	20
Help Wanted—Female	21
Home Workers' Service	20
Hotels	22
Household Goods	24
Household Goods Wanted	24
Instruction	20
Jewelry, Watches, etc.	24
Land Information	23
Leaseholds	24
Legal Notices	22
Light and Heavy Manufacturing	19
Lost and Found	21
Machinery and Tools	19
Miscellaneous	19
Musical and Dramatic	20
Musical Instruments	20
Office Equipment	21
Patents, Patent Attorneys	21
Personal	21
Plumbing, Heating, Fixtures	21
Postage Stamps, Coins, etc.	21
Printing, Engraving, Binding	20
Printing Machinery and Supplies	24
Real Estate	23, 24
Roommates	22
Safes	22
Sewing Machines	21
Situations Wanted	19, 20
Stocks and Bonds	24
Storage, Carting, Forwarding	22
Store and Office Fixtures	24
Stoves	21
Scales	21
To Rent	21, 22
Trade Schools	20, 21
Tents, Awnings, etc.	19
Trunks, Bags, Suitcases	24
Typewriters and Supplies	24
Vacuum Cleaners and Cleaning	19

MACHINERY AND TOOLS.

HOISTING ENGINES.

1—9x10 in. Russell, double cylinder, double drum hoisting engine, heavy duty type, without boiler.

4—7½x10 in., double cylinder, single geared drum hoisting engine, with reversing throttle valves.

1—7x10 in. double cylinder, double friction drum, hoisting engine with slewing attachment and one Winch head, drums 12 in. diam., 23 in. between flanges, complete with boiler mounted on same base.

1—6¼x8 in. Clyde double cylinder, double friction drum steam hoisting engine, with two winch heads, drums 14 in. diam., 20 in. between flanges, complete with fittings. [No boiler.] Base is made for boiler.

Write for Industrial Bulletin No. 204.

HARRIS BROTHERS COMPANY,

35th and Iron-sts. Ph. Lafayette 1900.

Woodworki'g Machinery

5 foot swing saw, $75; double spindle shaper, $250; turning lathe, $75. 1827 W. Lake-st. Seeley 444.

WANTED—1 REAL GOOD USED SMOKE stack, about 36 in. in diameter, 80 to 90 feet high; no britchens; make price f. o. b. cars Chicago. Oertel Roofing Mfg. Co., East St. Louis, Ill.

ELEC. MOTORS—3 H. P., GEN. ELEC., 1 phase, $115; ¼ h. p., A. C., $16.50. All sizes bought, sold, and repaired. Arthur Wagner Co., 708 S. Dearborn. Harr. 1833.

NEW 20 INCH B. G. F. P. DRILL PRESSES, $150; lathes, millers, grinders, shapers and garage equipt. at rock bottom prices. WRIGHT, 601 Monroe-st. Haym. 8722 or 23.

O. B. I. PUNCH PRESSES, NEW AND USED; also straight sided; several sizes. ESSLEY MACHY. CO., 551 Washington-blvd.

FOR SALE—100 LBS. SLIGHTLY USED drop hammer. A. Massover Co., 39 So. State-st.

NO. 3 ROCKFORD GEARED PRESS AT A bargain; 10-swing lathes, cylindrical grinders, etc. WRIGHT, 601 W. Monroe-st.

ELECTRIC MOTORS BOUGHT, SOLD, EXchanged, repaired and installed. EUREKA ELECTRIC CO., 409 N. Wells-st. Main 3838.

ELECTRIC MOTORS, WHOLESALE PRICES. bought, sold, repaired, exchanged, installed. Hyre Elec. Co. 619 S. Dearborn. Harr. 1182.

FOR SALE—2 J. H. DAY DOUGH MIXERS. first class condition. Apply 118 S. Oakley-blvd., Mr. Doran.

LARGE STOCK OF NEW, USED AND REbuilt machines. Send for our list. WRIGHT, 601 W. Monroe-st.

USED MIXERS, GRINDERS, KETTLES, FILters, tanks, etc.; other equipment. EDW M. HELLER & CO., 144 W. Jackson. Main 4538.

"38" BAND SAW, $185; HEAVY WOOD shaper, $225. Diehl belt sander, new; Yates edge sander, new. State 4689.

FOR SALE—TOOL ROOM LATHE; PERfect cond.; 8"x24"; price $450. C. B. G. L. E. EMERMAN CO. Harrison 161.

FOR SALE—220 VOLT, 1 H. P. MOTOR, cheap. 711 W. Grand-av.

AIR COMPRESSOR UNIT COMPLETE WITH motor, tank, and fittings. Harrison 4016.

DYNAMOS AND MOTORS, NEW AND USED. Guarantee Electric Co., 646 W. Lake.

LIGHT & HEAVY MANUFACTURING.

WANTED — SCREW MACHINE WORK, hand or automatic; 0 to 3¼ in. diameter. Ill. Metal & Tool Co., 9 S. Clinton. State 4437.

CLOTHING, FURS ETC.

Special for One Week.

French coney coats, silk lined, $29. Beautiful seal coats, $55. Seal dolmans, $175 value, special, $99. Mink throws (while they last) $19. Beautiful foxes, $50 value, $12.75.

Also 100 coats in assorted trimmings, values up to $250, to be sold at $95.

We Lead—Others Follow.

BUY WHOLESALE, SAVE MONEY.

NOVELTY FUR CO.,

ROOM 418 ADAMS EXPRESS BLDG. 115 S. DEARBORN-ST.

THERE HAVE BEEN BOOKS—BIG BOOKS—written about furs and enough about fashions to girdle the earth eighteen times. All that this little advertisement can do is to tell you where you will actually find the furs and fashions at the right price.

Our August sale is now in progress.

MILLER & CO.,

151 N. Michigan-av.

80 SKIN MINK CAPE, $450; HUDSON SEAL beaver trimmed, $200; 34 in. raccoon, $125; 42 in. muskrat, $150. Sheridan Fur and Gown Exchange, Only Place of Its Kind, 8837 Broadway, cor. Sheridan, Hamilton State Bank Bldg. Wellington 6451.

SEAL COAT, LARGE MARTEN COLLAR and cuffs, 36 inch length, late model. Call after 2 p. m., 4245 Kenmore, 1st apt.

FOR SALE—BEAUTIFUL SEAL DOLMAN. 45-inch length, large cape collar; very reasonable. Phone Irving 6254.

HUDSON 45 IN. SEAL DOLMAN, DEEP opossum collar; nearly new; reasonable price. Lake View 4347.

SEAL COAT—SQUIRREL TRIM, 36 INCHES long; late model. Ravenswood 3168.

WANTED—SILK SWEATER AND FUR choker. Ravenswood 6630.

THREE DRESSES, BEADED BAG AND BUFfet. Phone Humboldt 3153.

DOGS, BIRDS, POULTRY, ETC.

PEKINGESE.

Some high class puppies from best imported prize winning stock. 3533 Broadway.

AIREDALE PUPS—7 3 MO. OLD, PED. $10 each; 1 2 yr. old female, $25; 2 cocker spaniels, 1 male, 1 female. Chicago Poultry Co., 3120 E. 92d-st.

POMERANIAN PUPPIES: A JOYFUL, INTL. pet for lady; sell at ½ value to good home. FRANSEN, 110 E. Delaware.

BEAUTIFUL BOSTON BRINDLE BULL TERrier, pedigreed, perfect markings; 4 months old. Sunnyside 4089.

TEDD BINGO, 11 LBS. LARGEST SElection of dogs in the West. PHELAN, 2244 Prairie.

THOROUGHBRED FRENCH BULL, MALE, 2 year, seal brown, $75. Edge, 3618.

FOR SALE—PEDIGREED MALE COLLIE, 3 mo., sable, beauty. Rogers Pk. 7441.

VACUUM CLEANERS & CLEANING.

BARGAINS.

Eureka Vacuum Cleaners.

Latest models, used for display purposes only. EUREKA VACUUM CLEANER CO., 62 E. Monroe-st.

CASTOFF CLOTHING.

LOU-EZ, 827 N. CLARK-ST.—A DIGNIFIED shop to dispose of used garments, household linens, bric-a-brac, antiques, etc. Sup. 478.

50% MORE FOR YOUR CLOTHING. SEE BROFFMAN first; call anywhere. Ken. 5850.

BOOKS AND MAGAZINES.

FOR SALE—2 YEAR COURSE TEXT BOOKS (law). Call 5529 Emerald-av., 1st flat, at 7 p. m.

FOR SALE — ONE SET, 15 VOL., MODERN Am. Law. Address P 108, Tribune.

TENTS, AWNINGS, ETC.

RENT OR SELL TENTS, TARPAULINS, flies, canvas, H. Kraus, 6623 S. Maplewood.

TENTS, ALL SIZES, FOR SALE OR RENT. Kerr Mfg. Co., 1007 Madison-st.

MISCELLANEOUS.

BURDICK ELECT. CABINET, PERFECT, $150. 1352 E. 47th-pl. Drexel 2093.

WANTED—SMALL CANDY KETTLE, SLAB and furnace. Ph. Drexel 2146 after 9 a. m.

SITUATIONS WANTED—MALE.

Bookkeepers and Clerks.

SITUATION WTD — YOUNG MAN, CORRespondent, sales or general; well educated and experienced; age 26. Address P 257, Tribune.

SITUATION WTD—WOUNDED YANK MAR., 28, univ. education, experienced corresp., bookke

SITUATIONS WANTED—FEMALE.

Dressmakers and Seamstresses.

SITUATION WTD — EXP. DRESSMAKER: ladies' and children's sewing; $3.50 day. Lakeview 2826.

SITUATION WTD—EXP. DRESSMAKER; BY day or home. Phone Seeley 6725.

SITUATION WTD — DRESSMKR.; MAKE dress in a day. Refs. Ken. 8707.

SITUATION WTD—A1 DRESSMAKER; YOUR home; $3.50. Ph. Lincoln 7163 after 6.

SITUATION WTD—EXPER. SEAMSTRESS; sewing by day. Call Doug. 7979.

SITUATION WTD—PLAIN SEWING, DAY, or dressmakers' helper. Superior 6457.

Nurses and Governesses.

SITUATION WTD — AS GOVERNESS, COMpanion, or nurse to convalescent; 28 yrs. of age; well educated, with two years' hospital experience; A1 ref. Address O 281, Tribune.

SITUATION WTD—GRAD. NURSE AS COMpanion to elderly couple or invalid; city refs. Address S 279, Tribune.

SITUATION WTD — NURSE WILL TAKE aged, nervous or mental case in own home; excellent care. Phone Kenwood 771.

SITUATION WTD—YOUNG MARRIED WOM. an will care for children, hour or day. Spaulding 4146.

SITUATION WTD—NURSE WILL TAKE IN her home invalid lady. Drexel 6716.

SITUATION WTD—PRACTICAL NURSE; exp.; ref. Kenwood 7274.

SITUATION WTD—EXP. INFANTS' NURSE; reference. Address N 599, Tribune.

SITUATION WTD—PROFESSIONAL NURSE; hourly nursing. Ph. Graceland 1627.

SITUATION WTD—GRAD. NURSE; ANY case; refs. Address M 488, Tribune.

Laundresses and Day Work.

SITUATION WTD — LAUNDRESS; TAKES wk. home; dos., open air dry; ref. Douglas 1782.

SITUATION WTD — BY LAUNDRESS OR housecleaning; city refs. Mary. West. 5136.

SITUATION WTD — EXP. LAUNDRESS, cleaning, cook, serve dinner. Doug. 7979.

SITUATION WTD—DAY WORK. 2971 PRAIrie av., Douglas 9785.

SITUATION WTD—LAUNDRESS OR CLEANing by the day. Call Drexel 98.

SITUATION WTD—LAUNDRY OR CLEANing. Oakland 4339.

SITUATION WTD—COL. WOMAN, DAY OR week work. Phone Seeley 5388.

SITUATION WTD—GENERAL WORK BY half days; colored. Doug. 54. Call.

SITUATION WTD—GOOD LAUNDRESS; cleaning; colored. Kenwood 604.

SITUATION WTD—HALF DAYS; WORK BY hour; washing by hour. Phone Seeley 6898.

SITUATION WTD—HALF DAYS OR LAUNdry work. Call Ken. 1064-J.

SITUATION WTD—COL. LAUNDRESS, BUNdle washing. Victory 2693.

SITUATION WTD—LAUNDRESS; COLORED; exp. Yards 5920.

SITUATION WTD—WHITE LAUNDRESS and cleaning. Ph. Hyde Park 8696.

SITUATION WTD—LAUNDRESS BY DAY'S work; also or half days. Doug. 9369.

SITUATION WTD — EXP. LAUNDRESS, white, and cleaning. Ref. Superior 734.

SITUATION WTD—LAUNDRESS OR CLEANing. Ph. day E. Thompson, Boul. 4316.

SITUATION WTD—FIRST CLASS WASHING taken in, drying outside. Lincoln 8144.

SITUATION WTD—LAUNDRY OR CLEANing by day; col. Douglas 4670.

SITUATION WTD—COL. GIRL, HALF DAY work by week. Call Douglas 5215.

SITUATION WTD — EXP. LAUNDRESS wants day work. Phone Douglas 2513.

SITUATION WTD—1ST CLASS LAUNDRESS. Also cleaning. Ph. Douglas 2513.

SITUATION WTD — LAUNDRY, CLEANING, North Side. Ken. 5015.

SITUATION WTD — HOUSECLEANING, $4.00 per day. Belmont 9768.

SITUATION WTD—LAUNDRESS. MON., Wed., Thur. Drexel 5205.

SITUATION WTD—HALF DAYS; LAUNDRY; cleaning; comp. col. Victory 4229.

SITUATION WTD—BY COLORED WOMAN for day work. Phone Oak. 4015.

SITUATION WTD—BY FIRST CLASS LAUNdress and cleaner. Douglas 3585.

Stenographers, Typists, Etc.

SITUATION WTD—A1 STENO. AND OFFICE asst.; 8 yrs.' exp.; can handle volume detail work, and take charge if executive is absent; shorthand 200 words; reliable and neat; application to work is recognized; well ed.; ref.; $30-$35. Englewood 3883.

SITUATION WTD—STENO. OR SEC. DEpendable, good, prof. worker; exp. with high grade loop firm; 6 yrs.' exp., 23 yrs., well ed., neat, acc., rapid, will, to be of serv.; $30. Add. 1st Fl., 2941 N. Halsted av.

SITUATION WTD—COMPETENT SECRETary, 5 yrs.' exp.; prefer detail work in small office; $30. Address O 493, Tribune.

SITUATION WTD—EXP. STENOG., 3 yrs. exp., familiar with lumber trade; ref.; immed. connection. Address L 244, Tribune.

SITUATION WTD—HIGH CLASS TYPING and steno.; neat, accurate. 1301 W. Jackson-blvd. MISS JOHNSON. Harr. 4218.

SITUATION WTD—STENO. CAPABLE, yrs. exp., well educated. Address O 336, Tribune.

SITUATION WTD — STENO., HIGH GRADE H. S. grad.; thoroughly exp. Armitage 1807.

SITUATION WTD—STENOGRAPHER, CA. pable, reliable. Seeley 5388.

SITUATION WTD—EXP. TECH. AND LEGAL steno.; h. s. grad. Redzie 2775.

SITUATION WTD — YOUNG COLORED girl, 1 year exp. Drexel 7093.

Miscellaneous.

SITUATION WTD—REFINED YOUNG woman, companion elderly lady or invalid; will leave city. Address N 596, Tribune.

HOME WORKERS' SERVICES.

SLIP COVERS CUT, PINNED READY TO sew; $2 per yd. Phone Lincoln 2558.

SEAL SKIN REDUCTION ON SLIP COVERS. We give a perfect fit. Ph. Lincoln 4717.

WANTED—MALE HELP.

Stores and Offices.

BILL AND ORDER CLERK WITH BUILDing material experience; $25 to start; state experience and reference fully when apply. Address O F 322, Tribune.

BOOKKEEPER-LEDGER CLERK — MUST be capable of handling a volume of detail work; state age, experience, references, and salary required in order to be interviewed. Address P T 203 Tribune.

BOOKKEEPING MACHINE OPERATOR— Burroughs; competent, experienced; by bank; North Side; permanent; $90 to start; excellent opportunity for advancement. Address O 519, Tribune.

BOOKKEEPER — EXPERIENCED, COMPEtent, volume of detail work; permanent place; state age, salary, ref. Address O 522, Tribune.

BOOKKEEPER—GOOD STEADY MAN IN teaming office; state salary and experience. Address O R 412, Tribune.

BOOKKEEPER — EXP.; MUST HAVE A1 references. Apply 4414-16 N. State-st.

BOOKKEEPER — TO WORK 2 NIGHTS A week. Wellington 3091.

CLERK—STOCK AND INVENTORY RECords, patient, steady worker, age about 35; no loop. Gentile; state salary, experience and education. Address P T 204, Tribune.

CLERK — WATCH MATERIAL; FIRST class. Address Meyer Jewelry Co., Boley Bldg., Kansas City, Mo.

COLLECTOR—MUST BE A HUSTLER; GOOD pay and chance to advance to right man. For particulars write MR. GLICK, 1020 Ainslie-st.

CORRESPONDENTS.

Credit and collection: intelligent, well educated young men to handle credits and collections by mail; previous experience desirable, but not essential. Must be capable of writing clear concise business letters; must reply give qualifications in full as to age, and salary desired. Address P Y 413, Tribune.

ESTIMATOR.

Must be thoroughly experienced in millwork. NORTH SIDE SASH & DOOR CO., 1111 S. Washtenaw-av.

ESTIMATOR.

MUST BE THOROUGHLY EXPERIENCED IN MILL WORK. NORTH SIDE SASH & DOOR CO., 111 S. WASHTENAW-AV.

FILER — EXPERIENCED.
Apply 5th floor, employment office.
CHAS. A. STEVENS & BROS.,
State-st.

HOUSE BOOKKEEPER AND OFFICE ASST. —South Side; experienced; state age, married or single, salary expected, etc. Address P 217, Tribune.

MAN, EXPERIENCED, MFG. office wholesale clothing house, familiar with making out cutting tickets and assigning work to cutters; excellent opportunity for competent man. Address P T 412, Tribune.

MAN—EXPERIENCED, MIDDLE AGE, FOR night clerk; moderate salary, room and board. Apply in person after 10 a. m. Park View Hotel, 44th and Drexel-blvd.

MAN—YOUNG, FOR BILLING AND GENeral work in packing house office. Midcity Packing Co., 1 block north of Swift, 40th and Packers-av., U. S. Yards.

MAN — OVER 30, FOR COLLECTION AND deliv. dept.; reasonable pay to start; must furnish ref. and surety bond; have fair knowledge of city and suburbs, with installation of tools. 1918 S. Wabash-av. P. F. COLLIER & SON, Dist. Corp.

NIGHT CLERK—STUDENT PREFERRED. 3261 Cottage Grove-av.

RECEIVING TELLER—IN SAVINGS DEPT. by loop bank; state age, experience, and salary expected. Address O P 317, Tribune.

RECEIVING CLERK—MUST HAVE EXPERience in drug line; opportunity for advancement. LEWIS LIGGETT CO., 1550 Indiana.

SALESMAN—DRY GOODS; RETAIL; PIECE goods; state salary. Address P 107, Tribune.

STENOGRAPHER—YOUNG MAN FOR PERManent position on S. S.; student of law preferred; fine opportunity. Address O P 548, Tribune.

STENOGRAPHER — ARCHITECT'S OFFICE. Wrigley Bldg.; give experience and salary wanted. Address P 424, Tribune.

STENOGRAPHER—APPLY WITH WRITTEN letter. COLONIAL STEEL CO., 213 W. Lake-st.

TELLER—EXPERIENCED, BY BANK LOcated on south side; must have good references. Excellent opportunity for right man. Salary $150 to start. Address P C 214, Tribune.

WANTED—FEMALE HELP.

Executives and Managers.

MAN WITH ABILITY.
SALESMANAGER

To organize a sales force; must be forceful; of neat appearance and be able to close sales. Only men with subdivision experience considered. Old reliable house. 28 years in business. We build for our clients. Call Room 253 Conway Bldg., MR. C. J. BLACK, General Sales Manager.

ADVERTISING AGENCY WANTS HIGH pressure salesmen to sell a special syndicate service on generous commission basis. Address P P 326, Tribune.

MANAGER — EXPERIENCED, TO TAKE charge of Turkish baths in loop hotel. Address P T 201, Tribune.

Boys—Office and Factory.

BOY

for general work in factory, 14 to 16 years, $8 to start.
HAMILTON ROSS SHADE CO.,
1438 S. Michigan, 3rd floor.

BOY—TO LEARN HARDWARE BUSINESS in loop store of large eastern hardware manufacturing concern; permanent, good opportunity for bright, ambitious young man; give references and salary wanted. Address P D 57, Tribune.

BOY — OFFICE; EXCEPTIONAL FUTURE for a bright, energetic boy, who will take an interest in his work. Address P 401, Tribune.

BOY—GOOD, BRIGHT OFFICE BOY; $10 a week to start. Apply Garden City Sand Company, 133 W. Washington-st.

BOYS—OFFICE, TEMPORARY POSITIONS; may develop into permanent place. Apply at once, H. J. Heinz Co., 342 N. Western-av.

BOYS—OVER 16 FOR FACTORY OFFICE. Address P Y 201, Tribune.

BOY—INSURANCE OFFICE. APPLY RM. 1723 Insurance Exchange bldg.

Professions and Trades.

A1 COMPOSITORS.

264 TRANSPORTATION BLDG.

ARMATURE WINDERS—ON SMALL D. C. work. Apply 2317 Calumet.

ARTIST

Who is an experienced designer for colored labels. Apply Engraving Dept.,
AMERICAN CAN CO.,
1834 Clybourn-av.

ARTIST — EXPERIENCED, PLUMBING goods catalogue artist; must be able to lay out perspective and retouch photographs of plumbing fixtures. WOLFF MFG. CO., 255 So. Desplaines-av. Ask for Mr. Darrow.

ARTIST — BOOK COVER DESIGNING; ALL pencil layout; high class work; steady. Address P Y 222, Tribune.

ASSEMBLER — EXPERIENCED IN WORK on small adding machines. WINKLER-REICHMAN CO., 4801 S. Morgan-st.

AUTO MECHANIC FOR TEMPORARY POSITION.
JOSEPH T. RYERSON & SONS,
16th and Rockwell.
ASK FOR MR. FARREN.

AUTOMOBILE MECHANIC.

1st class all around repair man; also A1 experienced tester. Call at once. Take Harlem car west on Grand-av. to 5800.
YELLOW CAB MFG. CO.,
5801 Dickens-av.

AUTO MECHANIC — FIRST CLASS MAN; must have 8 or 10 years' experience. Hudson and Essex Sales, 6058 Cottage Grove-av.

AUTOMOBILE MECHANIC—MUST BE GOOD on ignition. 48 E. 51st-st.

BRICKLAYERS — FOR SAN FRANCISCO, Cal.; strike condi.; fare paid. Ph. Wabash 5212. Address P M 206, Tribune.

BRICKLAYERS—$1.00 PER HOUR; OUT OF TOWN work. Apply Smith Bros. Construction Co., 74 W. Washington-st.

BUTCHER — GOOD; STEADY POSITION. 3148 W. Madison-st.

CABINET MAKERS—FIRST CLASS; STATE references. Address P Y 204, Tribune.

CANDY MAKER, AT ONCE, EXPERIENCED IN ALL LINES, ESPECIALLY HARD GOODS. AURORA CANDY, AURORA, ILL.

CANDY MAKER — EXPERIENCED. ALL around, for small factory; one capable of taking absolute charge. If you are ambitious and not afraid of work and know your business call at once. 211 McADAMS BLDG.

CANDY MAKER—EXP. FOR FINE RETAIL trade; evenings only. Call evenings, 3953 Grand-blvd., phone Douglas 5805.

CANDY MAKER—HIGH CLASS. WITH EXecutive ability of a working superintendent, for small factory. Address O 477, Tribune.

CAR REPAIRERS.

Experienced men on wood freight cars; long jobs, inside work; no labor trouble. 2310 S. Paulina-st.

COMPOSITORS — FIRST CLASS, IN PRIvate shop; pleasant surroundings; non-union; no trouble. In replying state fully experience and references. J. R. WATKINS CO., Winona, Minn.

CRACKER BAKING FOREMAN — HIGH class, well recommended cracker foreman, to take full charge of a three oven shop in Atlanta, Ga. In replying state full employment record, age and salary desired. Address P 507, Tribune.

CUTTER — FOR RAINCOATS. EASTERN Raincoat Co., 917 W. Roosevelt-rd.

DRAFTSMAN.

Young man in our plumbing and heating department. South Side. State experience and salary expected. Address P T 116, Tribune.

DRAFTSMEN—EXPERIENCED IN DETAILing terra cotta. Midland Terra Cotta Co., W. 16th-st. and 54th-av.

EMBALMER—HIGH CLASS; SINGLE MAN preferred; must have license and references. Good position and wages for the right man. Address P T 109, Tribune.

ELECTROTYPE FINISHER—First class, nonunion. Labor trouble. Excellent wages. For eastern city. Write or call.
EMPLOYING PRINTERS OF AMERICA,
1206 MONADNOCK BLOCK.

EXAMINERS.

Men thoroughly experienced examining ladies' cloaks and suits.
PHILIPSBORN'S,
Congress and Paulina.

Experienced Designer.

For machine and hand embroidery; steady work; high salary paid. Address P T 307, Tribune.

FOLDER MAN — FIRST CLASS. IN PRIvate plant; pleasant surroundings; nonunion; no trouble. In replying state fully experience and references. A. B. WATKINS CO., Winona, Minn.

FOREMAN AND MEN IN CHARGE, NOW, to work, to interest ourselves and make good money on the side. Address P Y 407, Tribune.

GLASS BEVELERS, GILDERS — FOR SAN Francisco, Cal.; strike condi.; fare paid. Ph. Wabash 5212. Address P M 205, Tribune.

GORDON FEEDER — MUST be experienced.
EDISON ELECTRIC APPLIANCE CO.,
5660 W. Taylor-st.

INSPECTORS.

Young men for electrical testing work; prefer those who have had some technical high school training.
WESTERN ELECTRIC CO., INC.,
48th-av. and 24th-st.

LAWYER — TO TAKE A CASE AGAINST a savings bank; small fee and percentage. L. N. FISSETTE, 14 Sheldon-st. Write.

LINOTYPE OPERATOR—TO WORK NIGHTS. WEBB-LINN PRINTING CO., 118 S. Clinton.

LOCKUP MAN—WE WANT A MAN CAPAble of locking up forms for cylinder presses; must be experienced and first class; highest salary paid to right man; 48 hours a week; steady position; open shop. Blackwell Wielandy Book & Stationery Co., St. Louis, Mo.

LINOTYPE OPERATORS,
First class, for out of city; excellent wages. Write or call Employing Printers of America, 1206 Monadnock Block.

MAN—EXPERIENCED, MIDDLE AGE, FOR night clerk; moderate salary, room and board. Apply in person after 10 a. m. Park View Hotel, 44th and Drexel-blvd.

MAN—YOUNG, FOR BILLING AND GENeral work in packing house office. Midcity Packing Co., 1 block north of Swift, 40th and Packers-av., U. S. Yards.

MAN — OVER 30, FOR COLLECTION AND deliv. dept.; reasonable pay to start; must furnish ref. and surety bond; have fair knowledge of city and suburbs, with installation of tools. 1918 S. Wabash-av. P. F. COLLIER & SON, Dist. Corp.

MAN — EXPERIENCED, MFG. office wholesale clothing house, familiar with making out cutting tickets and assigning work to cutters; excellent opportunity for competent man. Address P T 412, Tribune.

MAN—YOUNG MECHANIC, CHAUFFEUR; complete knowledge of Fords; fine position, references as to qualifications and character required with answer. Address P 539, Tribune.

MAN—YOUNG TECHNICAL GRADUATE, 25 to 28 years old, for position in general contractor's organization; only a man with some experience with contractor or architect considered. Address P Y 206, Tribune.

MECHANIC — WOODWORKING; EXPERIenced, all around; up to date on machine practice, who can teach others how to operate skilfully and economically. Must understand thoroughly the operation of planers, rip saws, moulders, sanders and demonstrate them. Excellent opening for man with the goods. Address Superintendent, McDougall Company, Frankfort, Ind.

MECHANIC—AUTO, 2. EXPERIENCED ON Fords. 30 N. Curtis-st.

WANTED—MALE HELP.

Professions and Trades.

MEN — AND YOUNG MEN, TO TAKE charge of vulcanizing shops; good wages; experience unnecessary; bond required. Bafferti Vulcanizer System, 917 Washington-blvd.

MILLER PRESSMEN—

Must be experienced on platen presses; good wages to right man; 48 hours a week; steady position; open shop. Blackwell Wielandy Book & Stationery Co., St. Louis, Mo.

MONOTYPE OPERATOR AND CASTERMAN. We have a steady, pleasant position for a first class monotype operator and also for a first class monotype machinists.

We will pay fair wages and fair bonus during strike troubles.

We do not want any one inexperienced and not capable of the very best work.

Write, giving references, wages expected, and detail of experience; must be nonunion.
BRANDON PRINTING COMPANY,
NASHVILLE TENN.

MONOTYPE OPERATOR—FIRST CLASS; for two machine plant; good wages; steady work in a first class 48 hour shop. JENSEN PRINTING CO., 124 N. 3d-st., Minneapolis, Minn.

PRINTERS.

OPEN SHOP COMPOSING ROOM AGREEments have been signed by nearly all the large printing plants in Milwaukee. This means permanent work to competent reliable men. We want first class

Hand compositors,
Stonemen,
Linotype and intertype operators,
Monotype keyboard operators,
Monotype caster operators,
Monotype combination operators

to replace men who have vacated their positions and are now on strike. Good wages, good working conditions, permanent positions. Write Employing Printers' association, 1310 Majestic Bldg., Milwaukee, Wis.

PRINTERS—EXPERIENCED COMPOSITORS: 48 hours a week; steady position; open shop. Blackwell Wielandy Book & Stationery Co., St. Louis, Mo.

PRINTER—A FIRST CLASS LINOTYPE MAchinist-Operator, to work in open shop. Address TRANSYLVANIA PRINTING CO., Lexington, Ky.

PLASTERERS — FOR SAN FRANCISCO, Cal.; strike condi.; fare paid. Phone Wabash 5212. Address P M 203, Tribune.

SIGN WRITER—EXCEPTIONAL OPPORTUnity for man who is A1 letter writer; $1,000 investment necessary for one-eighth (⅛) interest. Superior 5728.

STEAM PRESSERS APPLY DOG AND CAT Hospital, 1159 E. 55th-st.

STICK CANDY SPINNERS AND ROLLER Boys—The Berdie Confection Co., 1217 W. Monroe-st.

STICKER HANDS—ALSO DETAILER. FOR San Francisco, Cal.; strike condi.; fare paid. Ph. Wab. 5212. Address P M 204, Tribune.

STONE MASON — FIRST CLASS IN PRIVATE plant; pleasant surroundings; nonunion; no trouble. In replying state fully experience and references. J. R. WATKINS CO., Winona, Minn.

SUPERINTENDENT OR FOREMAN — IF fully familiar manufacture riveted spiral pipe, should have ability to assume full charge operation large new plant. Write fully, giving history, past connections, to secure interview. Address L P 2, Tribune.

SWITCHBOARD WIREMEN.

Young men 19 to 24 years of age to learn Telephone Switchboard Wiring.

We want men who can apply themselves and who are ambitious enough to work hard at learning a good trade.
WESTERN ELECTRIC CO., INC.,
48th-av. and 24th-st.

TAILOR, CUTTER, FOR men's clothes. 328 W. 63d.

WANTED — BOSS SAUSAGE maker. Must know the business and give references. State wages wanted. Call or write the Marion Packing Co., Marion, O.

WATCHMAKER — WITH ABILITY; HIGH grade work; wages $35 to $50 a week. O. K. Jewelers, 2826 W. Madison.

WINDSHIELD MAN—EXPERIENCED AND all around glazier.
WARSHAWSKY & CO.,
1919 S. State-st.

Pharmacists.

MAN — YOUNG, IN DRUG STORE; GENeral experience and fountain. H. D. COLE & SONS, 1364 E. 47th-st.

PHARMACIST — REGISTERED OR ASSIStant, permanent. JONES PHARMACY, 6300 Stony Island-av.

PHARMACIST—FIRST CLASS, REGISTERed assistant. Call Shermain Pharmacy, Evanston 4411.

PHARMACIST—FULL REGISTERED, SINgle, middle aged man; able to manage. 4201 Broadway.

Farm and Garden Help.

MARRIED COUPLE FOR COUNTRY HOME near Chicago, wife must be good cook and housekeeper; man must be either first class gardener or first class farm hand; no children; excellent position for excellent couple. Call after 9 a. m., any day this week. Mr. Richardson, 30 N. Clark-st.

MARRIED COUPLE — WITHOUT CHILDREN, for country place 30 miles west of Chicago; man to assist and do outside work; family of 3; excellent home for experience required. Telephone Oakland 5047 for appointment.

TREE TRIMMERS, TREE SURGEONS—GOOD wages; give references. Address L 218, Tribune.

Salesmen, Solicitors, Etc.

AN OPPORTUNITY.

We have secured a $15,000 a year sales instructor, who will teach you salesmanship absolutely free every Wednesday evening for a course of 8 weeks. In a 30 minute talk for real estate prospects you will be shown how to apply these same selling points to real estate.

First class next Wednesday evening. Aug. 17, at 8:15. All or part time men; apply at once. Call all day—office open until 8:30 p. m. Qualifications: Salesmanship; a resident of Chicago 3 years or more; over 23 years of age.
H. W. ELMORE & CO.,
ROOM 348 NATIONAL LIFE BLDG., 29 S. LA SALLE-ST.

AMBITIOUS MEN—

The largest business training institution in America is in position to add a few clean cut well appearing men between the age of 25 and 35 to its sales organization.

If you want a permanent position and are willing to leave the city and win your way to the top by good clean conscientious effort, you will have an assured future in this organization.

Previous experience is not essential, but applicants must give full details of their past record for our attention. Address O P 547, Tribune.

COAL SALESMEN.

We can use several live men to sell coal on the South Side. This is a good proposition for the right men. Straight commission proposition.
MILLARD COAL CO.,
101 W. 69th-st. Wentworth 2151.

DISTRIBUTORS AND SPECIALTY MEN—WE are allotting the exclusive distribution of The Vac Oil and Fuel Saver, patented device, nationally advertised. Saves gas, saves oil, tools motor. Indiana, Illinois, Kentucky open. See Vac demonstrated, 720 Wabash-av. Parking Station. Ask for MR. SHEPHERD.

EX-SOLDIERS

preferred as salesmen; references required; to sell advertising novelties; big commission. 9 to 11 a. m., 171 N. Green-st.

FULL OR PART TIME

Salesmen, with or without experience, can earn $50 to $100 per week, if you are willing to work and follow instructions. Call bet. 10-12 a. m., Room 631, 11 S. La Salle.

IS THIS YOU?

If you are a man who can present a proposition that is more salable than anything else at this time and offers a minimum of not less than $1,000 a week to talk to. I will furnish you all the live leads you can follow. It is city wide and will have men working in common sense who can talk well. Many men are making $500 a week. No peddlers or cheap agents. Call BRENHAUM, 701 Straus Bldg.

LEATHER SALESMAN—

Opportunity for a high grade leather bag salesman to engage himself to a company manufacturing the best line of leather bags of all kinds. Crosby Worcester Leather Goods Co., 60 Ellsworth-st., Worcester, Mass.

MAN — OLD ESTABLISHED, RELIABLE contracting firm wants a salesman, man who is experienced in bond sales; must have an acquaintance with investors, banks, and bond investment firms; a good opportunity for a business getter. Address O J 432, Tribune.

MAN — WITH MOTORCYCLE AND SIDE car, to work with manager calling on farmers. Will show you $8 to $12 a day. Expenses guaranteed the 1st 2 weeks while learning. See MR. PARKE, 4054 Ogden-av., cor. Madison, 2d floor, Suite 7.

MEN AND WOMEN—QUICK SALES: EASY to handle; sells in hardware stores, garages, drug stores, and all auto owners; you know what this means; most exclusive article in each auto world; splendid side line; act quick. 1216 Y. M. C. A. Bldg., 19 So. La Salle-st.

MEN — 6; TO SELL A NATIONALLY AD. vertised product direct to consumers; selling experience not necessary; good opportunity for hustlers. Call 8:30 to 11 a. m. N. NARODICK, 905 Edison Bldg.

MEN — EXPERIENCED; WASHING MAchine salesmen; best proposition in the city. Apply to G. T. JOHNSON, 905 Edison Bldg.

MEN—HAVE OPENINGS FOR SOME LIVE young men on special house to house work satisfied with $32 to start; selling experience not necessary. Room 600, 443 S. Dearborn.

MEN YOUNG, CATHOLIC, TO FILL VAcancies on sales force; experience not as essential as backbone. Call 8-10 a. m. or 4-6 p. m., 117 S. Dearborn, Room 219.

MEN—YOUNG, NEAT APPEARING, OF good personality; south side preferred; salary and com.; good chance for advancement. BEACHAM, 716 Garrick Bldg.

MEN — I HAVE A GOOD PROPOSITION for man with auto. Call 8:30 to 11 a. m., Aug. 17. MR. NARODICK, 905 Edison Bldg.

MEN—3, WITH MAGAZINE OR BOOK EXperience; sal. and com. Room 514, 56 W. Washington.

WANTED—MALE HELP.

Salesmen, Solicitors, Etc.

MEN,
"MAKE REAL MONEY!"

I want some real blooded men who will go out after business, with confidence in themselves and who are willing to work. I'll furnish you with good leads and assist in closing; position permanent, with unlimited earnings. Now shake yourself up and get connected with a real live growing organization that assures you success. For interview call between 10 a. m. and 8 p. m., MR. LUKE, Room 847 First National Bank Building.

MEN WANTED.

Men wanted of neat appearance for permanent outside positions, selling Walker's Household Products direct to the consumer; references required; also have good positions for men owning light automobiles. Earnings $50 per week and up. Apply W. 4 S. Walker, Inc., 3444 Southport-av., 4654 Grand-blvd., or 4 Cicero-av., Chicago.

MEN

possessing appearance and personality, over 25 years of age, who are desirous of entering the profession of selling; experience not necessary, as we train all our men thoroughly; all we require of a man is truth, honesty and loyalty, to be sincere and anxious to succeed. Room 406 Mallers Bldg., after 10 a. m.

MEN—2, CLEAN CUT, WITH GOOD EDUcation; must be willing to work hard for good pay from start; experience not necessary; best of references required; if you think you can qualify phone Hyde Park 8034 for appointment; no explanation over the phone. Mr. Stults.

PHARMACEUTICAL SALESMEN — EXPERIenced, for Indiana, Michigan, and Ohio. Address O R 377, Tribune.

REAL ESTATE SALESMEN.

One of our men earned $420 last Sunday. This is an exceptional case, but the boys are averaging right around $200 a week; if not satisfied with present arrangements or working conditions, come in today and learn about our

NEW SALES PLAN.

It's a winner. Room 337, 111 W. Washington-st. See Mr. Alley.

REAL ESTATE SALESMAN.

An exceptional situation for a high grade subdivision man who has a successful selling record; a man who is capable of earning $150 to $200 a wk. and commission on sales over $200,000 worth of property for sale; furnish unusual co-operation, the best of leads, and pay liberal commission and prize money. We can also use several part time men who desire to supplement their income. See Mr. Rathburn, 4722 N. Kedzie-av.

REAL ESTATE SALESMAN—
North Side. Schwarting-Rice Realty Co., 3450 N. Halsted.

REAL ESTATE SALESMEN

Wanted by an established company, 5 or 6 clean cut men to sell a new development; terms of lots $200 and up. Golf course on prop. Leads with real co-operation furn. Call 68 W. Washington, Rm. 5.

SALESMAN—MUST HAVE COMPLETE knowledge of cut, trim and make industry, and be thoroughly familiar with Mich., Ohio, West Penn., W. Va., Tenn., Ky., Ala., Ga.; must be aggressive, energetic, responsible; position permanent. Apply by mail only; give full particulars of previous record and references. MARKS & BROWN, 161 W. Harrison-st.

SALESMEN.

If you speak some foreign language make use of it, affiliate yourself with a reliable concern and a fast growing organization. For particulars interview call at Room 1546, 123 W. Madison. Ask for Mr. Zavadil or Mr. Monroe.

SALESMEN—SEVERAL ALREADY CALLing on drug department stores, to sell new high grade toilet article. Liberal commission.
JOSEPH ROTH,
1546 W. 63d-st. Prospect 3971.

SALESMAN—MILWAUKEE WISCONsin territory. Established factory, notion and hardware specialty line, to retail dry goods and hardware trades; weekly guarantee, commission basis. Call 904 Mallers Bldg., DAIRS, BOYE NEEDLE CO. 4343 Ravenswood-av.

SALESMAN — TRAVELING, BY LARGE wholesale optical house for Middle West territory. Knowledge of optical goods essential. Answer by letter, giving complete details as to exp., ref., age, etc. All replies confidential. Address Sales Manager, GEO. S. JOHNSTON CO., 15 Drawer D, Chicago.

SALESMAN — EDUCATED AND ENERGETIC man; A-1 salesman, to do advance publicity advertising in the way of securing local reference from prominent people; high class proposition; our men now earning from $100 to $200 per week. Room 910, 53 W. Jackson-blvd.

SALESMEN—TO CALL ON THE TRADE; our motor oil sells fast. The price is right; comm. large; permanent position; com. on repeat orders.
O. P. LANGAN,
1015 City Hall Sq. Bldg. Rand. 751.

SALESMEN—$30 PER WEEK FOR MEN to demonstrate; average 3 orders per day; an easy selling popular magazine proposition; we have good salary and commission with liberal bonus; references required. Mr. Zastrow, Room 844, 127 N. Dearborn.

SALESMEN

To sell small phonographs which retail at $5 and play as well as a large machine; wonderful proposition; large income big money. Call EDDY, 162 N. Clinton-st.

SALESMAN—ONE ABOUT 24 YEARS OLD, to represent large publishing house; salary basis. Must have recommendation. No loafers, fortune seekers, or time killers need apply. See Mr. Wrest, Room 844, 127 No. Dearborn, 8:30 a. m.

SALESMEN—NEED 5 TO COMPLETE CREW selling the fifth time grand prize winner Eureka vacuum cleaner; manager assists you in making good salary and comm.; can start from $40-$70 per week. See E. H. RICHARDSON, 62 E. Monroe-st.

SALES AGENT — WITH ESTABLISHED selling office wanted by large muslin and knit underwear house to call on jobbing and large department store trade in Chicago and suburbs. Qualifications: Selling ability. Address G. O., 520 Presbyterian Bldg., N. Y. City.

SALESMEN — SEVERAL WELL DRESSED single men, over 25 years of age, to call on cemetery lots with manager; position worth $4-$8 per day; leave city at once. See Mr. Parker, 2d floor, Ogden-av., cor. Madison, 2d floor, suite 7.

SALESMEN — LIGHTING FIXTURES: state experience and salary wanted. Address O 523, Tribune.

SALESMAN—BONDS.

(13). Must be exped.; sal. $150 and comm. Rm. 1415, 123 W. Madison.

SALESMAN—SPECIALTY; WATER GAUGE; largest in the market for auto; direct to car owner. 6th fl., 75 W. Van Buren.

SALESMAN—CITY, WITH CAR, CALL AUTO dealers; new auto necessity; salary and commission. Call Edgewater 1118.

SALESMEN—3, WITH CAR FOR TIRE CONcern. 5066 Broadway. See Mr. Sawyer.

WANTED—MALE HELP.

Salesmen, Solicitors, Etc.

SALESMAN—IF YOU ARE HIGH POWERED, successful salesman and value your services at $10,000 per year and are accustomed to meeting the executive heads of both large and small institutions, if you would like to make a permanent connection with a Chicago company established for more than 20 years and well rated by leading commercial agencies—if you are looking for a line not affected by present conditions, for which there is an absolute need and where the prospects are practically without limit, something that will appeal to the good sense and judgment of your prospect, at a price that he can afford to pay and at the same time produce sufficient volume to give commission to you of $7,500 to $15,000 per year—this is an unusual opportunity. If you are a salesman who can qualify for our work and can show a clean record, we will guarantee you a commission of not less than $100 the first week in the field, following brief preliminary training. Little traveling is required. We have openings in eastern as well as central western territory. Can interview applicants by appointment only. Phone Sales Manager, Harrison 9534, for interview.

SALESMEN.

Peoples Gas Light and Coke Co. requires several outside salesmen for its appliance and merchandise sales dept.; exp. not necessary; excellent opportunity for making good pay from the start, with chances for advancement. Call 412 S. Wells-st., 2d floor.

SALESMEN.

Men wanted on our big campaign for sale of high grade electrical household appliances. Liberal remuneration, on bonus and commission plan.
COMMONWEALTH EDISON COMPANY,
Room 734, 72 W. Adams-st.

SALESMEN.

A nationally known Chicago firm of 20 yrs. standing can use 3 live, energetic salesmen on a permanent connection with executives. Men who have the ability to make a quick, snappy talk and can close sales on one call can make $10 to $15 daily with reasonable effort. Prefer men 25 to 35 who have sold advertising, books or stock. 802 Hartford Bldg.

SALESMAN—I WANT TO RUN MY OWN business in my own way, and I don't propose to let my sub-executives run it for me. If you are a real salesman of executive ability and are willing to prove it to me and not try to run my end, I will pay you, and I'll pay you big, probably more than you have ever earned before. Don't answer unless you are entirely in earnest and can assume authority gracefully. Address O 475, Tribune.

SALESMEN—A WELL RATED ILLINOIS firm desires to increase by 2 its Chicago force; the business is established and growing; the men selected must be residents of Chicago, of clean record and able to stand prosperity; previous selling experience is not essential, but we must be convinced it fits. Confidential; give phone in reply. Address O P 400, Tribune.

SALESMEN—2; I CAN GIVE YOU PERMAnence, plenty of money, executive work that will sharpen your faculties, develop your judgment, and give you an opportunity to edge in further if you want to, but only if I need two of you. You can consider yourself set if we get together. Give phone number in reply. Address O P 361, Tribune.

SALESMEN—SELLING AGENTS WANTED. Live, ambitious, over 30 years of age; experience not necessary; leads furnished; salary and commission; opening large, fast selling individual. Investigate for a few hard workers.
FRED'K H. BARTLETT & CO.,
6th floor, 69 W. Washington-st.

SALESMEN—IF YOU CAN SELL ANYthing you can sell our new health and accident policy; insures age 10 to 70; protection at $1 a month in any class. Permanent position with good chance for a future; full and liberal commission basis. Call Monday, Merchants Life & Cas. Co., 202 S. State-st, Chicago.

SALESMAN—I'VE BEEN A HOG; I'LL ADmit it now. I've been working too hard; I want more rest. If you are willing and able to assume sales responsibility I'll give you all you can handle. Your remuneration will be big if you can carry the load. Please reply with phone number. Address O P 399, Tribune.

SALESMEN.

Auto acc.; experience not required; men to work up in organization; salary. 29 S. La Salle-st., Rm. 516. Randolph 3023.

SALESMAN—A HIGH CLASS SALESMAN for the south and one for New York City. Familiarity with the undertaking business an advantage, but not absolutely essential. Salary and commission. No investments required. Address O P 341, Tribune.

SALESMEN.

We can use 15 or 20 live wire salesmen in Chicago and state of Illinois

SCHOOLS.

ING — $15: LICENSE
d night classes. Book-
hool. 414 S. Halsted.
VENING FREE WITH
omobile school. 1214-16
t west of Racine-av.

INSTRUMENTS.

Used Pianos

effect immediate clear-
opportunity to buy a
overhauled and rebuilt;
eat unusual values.

GHT PIANOS.

	$150
	195
	245
	250
	260
	275
	295
	315
	325
	375
	500
	525
	575

ND PIANOS.

(mahogany)	650
(rosewood)	725
(rosewood, ebonized)	750
(mahogany)	850
(ebonized)	850

PIANOS.

	$225
	275
	290
	295
	175
	275
	295
	245
	250

PIANOS.

	575
	850

PIANOS.

	395
	475
	525
	550

HEALY,
at Jackson.

SCHAAF.
HED 1873.

offering unusual values
right grand and player-
roughly overhauled.

PIANOS.

	$225
	275
	290
	295
	175
	275
	295
	245
	250

PIANOS.

	575
	850

PIANOS.

	395
	475
	525
	550

SCHAAF,
Wabash-av.
and Van Buren-st.
rson 8731.

NTY
GRANDS

ills like new.

WANTED—FEMALE HELP.

Stores and Offices.

STENOGRAPHER.

We can offer a very unusual opportunity to a young woman, 20 to 25 years of age, to serve in the capacity of a stenographer and assistant to a department head.

HART SCHAFFNER & MARX
36 S. Franklin-st.

STENOGRAPHER

for an executive; must be competent, neat, and rapid, with good education and a pleasing personality, in one of the best offices on the west side, 2 blocks west of river; give references and state salary wanted in first letter. Address P T 415, Tribune.

Stenographer-Secretary, Experienced, high school graduate; salary commensurate with experience and ability.
La Salle Extension University, 4046 S. Michigan.

STENOGRAPHER AND OFFICE ASSISTANT.

Young woman, good personality, about 20 years of age, Apply to Office Manager, 12th floor, retail.
CARSON PIRIE SCOTT & CO.

STENOGRAPHER.

Experienced and capable of writing own letters when necessary; young lady of neat appearance; Gentile; Remington machine; moderate salary to begin, but later commensurate with ability when proven; give age, experience, salary and phone. Address P T 69, Tribune.

STENO.—NEAT, COMP. REL., FAM. GEN. off. detail, loop dist.; Gentile; $25 per wk. Address O 282, Tribune.

TELEPHONE GIRL—EXPERIENCED; ALSO good at typing, filing, etc.; loop ins. office; give reference, experience, nationality, and salary. Address S 159, Tribune.

TYPIST.

Must be expert, speedy and accurate. Call at once.
Lake Harlem car west on Grand-av. to 5800.

YELLOW CAB MFG. CO.,
5801 Dickens-av.

TYPIST,
Experienced; good pay; steady position.
Apply
AMERICAN CAN CO.,
St. Charles-rd. and 7th-av., Maywood, Ill.

TYPIST,
Experienced, for typing invoices on Underwood machine. Must be rapid and accurate; good future in high grade West Side office. State age, experience, education, and salary expected. Address P T 193, Tribune.

TYPIST.

Experienced high school graduate; permanent position; good starting salary.
LA SALLE EXTENSION UNIVERSITY,
4046 S. Michigan.

TYPISTS,

EXPERIENCED, FOR ADDRESSING AND filing in Personnel positions; also home workers. Apply 5th floor, 328 Federal-st.

TYPIST—WITH APPRAISAL EXPER.; 1ST class; for temporary position; give phone number and experience. Address P X 203, Tribune.

TYPIST AND SWITCHBOARD OPERATOR—Combination; one living on North Side; state experience and salary expected. Address P Y 149, Tribune.

TYPIST—FOR FILING AND STATISTICAL work; must be rapid and accurate; please state salary expected and full particulars for interview. Address P 399, Tribune.

TYPISTS—TEMPORARY POSITIONS; MAY develop into permanent place. Apply at once. Room 2, Hinde and Dauch Co., 342 N. Western-av.

TYPIST—REAL ESTATE OFFICE; LITTLE work. J. Sheklow, 3205 W. Grand.

WANTED—
NEAT APPEARING
YOUNG WOMAN,

High school or college graduate between 20 and 25 years of age, to act as office assistant to department head in large advertising organization. Duties include statistical work and some typewriting. In reply state age, experience and details as to previous employment. Good starting salary.

Address O K 418, Tribune.

WOMAN,

Young, refined, to assist manager of retail candy dept.; must understand the candy business thoroughly. Apply 9 to 11 a. m., Miss Crane.

T. & G. STORE,
16 N. Michigan.

WOMEN—YOUNG, EXPERIENCED IN ADjustment work.
Apply 5th floor, employment office.
THOS. A. STEVENS & BROS.,
17 N. State-st.

WOMAN—YOUNG, TO WORK ON RECORDS in mfg. dist.; must have experience in men's clothing business. Leopold Solomon & Eisendrath, 2650 Coyne-st.

YOUNG WOMEN.

MERCHANDISE POSITIONS.

Filling orders, wrapping packages, and cutting merchandise.
Experience not necessary.

SEARS, ROEBUCK & CO.,
Homan-av. and Arthington.

WANTED—FEMALE HELP.

Factory and Trades.

GIRLS.

A few permanent positions in our clean daylight factory; light table work, handling papers; good salaries and splendid opportunities for advancement.

RAND, McNALLY & CO.,
Employment Dept., 2d floor.
Apply 536 S. Clark.

GIRLS.

We require the services of 20 good assemblers experienced on small electric appliances. Can also use a few experienced coil winders. Edison Electric Appliance Co.
5660 W. Taylor-st.

GORDON FEEDER.

Experienced girl on Gordon and Universals. Steady position.
R. J. RITTREDGE & CO.
812 W. Superior-st.

MACHINE OPERATORS—ZIG-ZAG; EXPERIenced; on women's silk underwear. Highest wages and steady work for thoroughly experienced operators. GEORGE LEWIS & SONS CO., 1300 W. Jackson-blvd., 6th floor.

MILLINERY DESIGNER.

ON FINE GOODS; MUST BE QUICK AND POSSESS GOOD TASTE; FOR SUCH A GIRL WE HAVE A SPLENDID OPENING EITHER IN CHICAGO OR DETROIT; STATE WHERE EMPLOYED, HOW LONG, SALARY, AGE AND WHERE YOU PREFER TO WORK. ADDRESS O R 346, TRIBUNE.

MILLINERY MAKERS.

Experienced only need apply at millinery workroom, 10th floor north, State-st. bldg.
MARSHALL FIELD & CO., RETAIL.

MILLINERY MAKERS AND SALESLADIES. 230 EAST 58TH-ST. ENGLEWOOD 44.

MILLINERY WORKERS — EXPERIENCED on ladies' trimmed hats; also apprentices who can sew. WAGNER-SIMMONDS CO., 72 E. Randolph-st.

NURSES—FOR INSTITUTIONAL WORK. Apply North Shore Health Resort, Winnetka. Winnetka 211.

OPERATORS
ON
POWER SEWING
MACHINES.
GIRLS WITH EXPERIENCE ON UNION SPECIAL TWO NEEDLE MACHINES, FLAT BED OR CYLINDER. GOOD PAY. STEADY WORK. 44 HOUR WEEK. THE MOSES - ROSENTHAL COMPANY, 913 W. VAN BUREN-ST., 6TH FLOOR.

OPERATOR—BEAUTY PARLOR, SHAMPOO and learn hair tinting. BROWNSTONE SHOP, 1033 Stevens Bldg.

OPERATOR—SINGER POWER SEWING MAchine operator; white. STEVENS & DAVIES, INCORP., 13 S. Michigan.

OPERATORS — ON BONAZ EMBROIDERY machines. 312 W. Jackson, 7th fl.

PUNCH PRESS OPERATORS — FEMALE; steady work. 242 Sw. 35th-st.

TRIMMERS—ON MEN'S SOFT HATS, GOOD wages, steady work, 6th floor. 227 W. Van Buren.

WAIST AND SKIRT FINISHERS AND Helpers—First class. Apply at once. 2841 Michigan.

WANTED—WOMAN OPERator for trouser team; highest grade tailoring. Also woman buttonhole maker on coats.

STRAHORN,
Call Rm. 364, 332 S. Michigan-av. Ph. Harrison 3107.

WOMAN HAIR DRESSER AND ALL around Operator—Expert. S. E. DELAVAN, 24 W. Washington-st.

Household Help.

COOK — COMPETENT WHITE GIRL; MUST have good references; small family; North Side; good wages. Call Superior 4438 9 to 10 a. m., 6 to 8 p. m.

COOK—FIRST CLASS, FOR PRIVATE SUM mer home; good wages. 432 Wellington-av.

COOK—HOUSEKEEPER, COUNTRY, 2 MO., good wages. Apply 4442 Grand-blvd.

GIRL—GENERAL HOUSEWORK; 3 ADULTS in family; must be good cook; white; $12 per week. Phone Hyde Park 3021. 6907 Euclid-av.

GIRL—TO COOK FOR FAMILY OF 2; MUST do washing and ironing; wages reasonable. Call between 4 and 6 p. m. Albany Hotel, 515 Rush, Apt. 201.

GIRL — COMPETENT, FOR GENERAL housework; 3 adults; no laundry. BROWN, 5512 Hyde Park-blvd. Midway 2110.

GIRL — FOR GENERAL HOUSEWORK; white; city ref. Phone Sheldrake 1430. 6229 Winthrop.

GIRL—WHITE, TO CARE FOR CHILD 2 yrs., and light hswk. 3245 Roosevelt-rd.

GIRL—AFTERNOONS, TO CARE FOR 2 little girls. Glencoe 5673.

HOUSEKEEPER — AT ONCE. PRICE HOtel, 20 S. Canal-st.

MAID—WHITE; EXPERIENCED; GENERAL work; family of 4; city refs. Call Hyde Park 8411 bet. 1 and 4.

MAID—COMPETENT, FIRST FLOOR WORK. 526 Deming-pl. Lincoln 7627.

MAID—COMPETENT; WHITE. ROSENTHAL, 914 Margate-ter. Edgewater 5370.

MAID—COMPETENT; GENERAL HOUSEwork. Ph. Rogers Park 7535.

MOTHER'S HELPER—BEST CITY REFS. required; good wages paid. 521 Stratford-pl., 1st apt. Graceland 8787.

NURSE GIRL — PROTESTANT, TO ASSIST in care of 2 year old child and do upstairs work; reference. Address P 150, Tribune.

NURSE—EXP., CARE OF 8 MOS. OLD BABY; city references. 924 Gait-av., 2d. Edgewater 6114.

NURSE—EXPERIENCED, FOR SMALL GIRL; must have references and be competent to take full charge. Phone Wellington 3424.

NURSE—TO CARE FOR INFANT. Call Kenwood 7820, Room 323.

WOMAN—COMPETENT, WHITE, TO CARE for elderly widow in pleasant flat; mild mental case, calling for ordinary attention, simple diet and easy nursing; will give use of flat and fair allowance; references. Englewood 6280.

WOMAN—FOR GENERAL HOUSEWORK, including cooking, in family of 4; on farm 100 miles from Chicago; cannot take married woman with children; references required. Address P T 516, Tribune.

WOMAN—EXPERIENCED, FOR GENERAL housework; 2 rm. kitchenette apt.; 2 children, 5 and 7; $10 week. 7008 Chappell, 3d. Ph. Dorchester 9766.

Hotels and Restaurants.

ATTRACTIVE OPPORTUNITIES—
In our hotels in the Southwest for respectable women as waitresses, maids, etc., with or without experience; fare and meals to destination; need one good laundress.
FRED HARVEY,
18th-st. and Wentworth-av.

CHAMBERMAIDS — GOOD salaries. Apply Park View Hotel, 44th-st. and Drexel-blvd. Kenwood 9000.

CHAMBERMAID—WHITE; EXPERIENCED. Apply Housekeeper's Office, Sheridan Plaza Hotel, Sheridan at Wilson-av.

GIRL—FOR WAFFLE SHOP, 5511 BROADway.

HEAD COOK — (WOMAN), FOR LARGE cafeteria; must have good experience and able to take full charge of kitchen; also good carver for steam table; state salary; also where you have worked or where you are working now; correspondence confidential. Address O F 552, Tribune.

WAITRESSES.

Steady. B. & O. Restaurant, Grand Central Station, Harrison and Wells.

WAITRESS—EXPERIENCED; ON NORTHwest Side; short hours; good salary. Colonial Confectionery, 1559 W. Chicago-av. Monroe 5934.

WAITRESSES—FOR SHORT HOURS, IN high class confectionery. Apply between 5 and 7 p. m. Wednesday, 803 East 63d-st.

WAITRESS—STEADY, 1309 S. Western-av.

WAITRESS—ICE CREAM PARLOR. 3998 Milwaukee-av. Kildare 7953.

WAITRESS—ALSO CASHIER. EVANSTON 1605.

WOMAN—FOR KITCHEN WORK IN THE County Asylum, Laporte, Ind.; $10 a week with good board and room. BENJ. F. GROSS, Supt., Laporte, Ind. Phone 283.

Saleswomen.

COLLEGE WOMAN OR TEACHER—OPPORtunity to travel in Christian work. (Protestant). Will assure good income to one qualified. Address P H 95, Tribune.

LADIES—YOUNG, CATHOLIC, FOR LOCAL sales force; exceptionally pleasant work; experience unnecessary. Call 8-10 a. m., 4-6 p. m., 132 W. Madison-st., Rm. 502.

WANTED—FEMALE HELP.

Saleswomen.

LADIES

over 30 years of age, possessing genteel appearance and personality, who are desirous of obtaining pleasant outside employment in our own locality. We will teach you, as people thoroughly. This position is especially appealing to nurses, school teachers, and professional ladies. Apply 406 Mallers Bldg., after 10:30.

SALESWOMEN—REAL ESTATE.
Live, ambitious, over 30 years of age, experience not necessary; leads furnished; salary and commission; opening large fast selling subdivision; vacancies for a few hard workers.
FRED'K. H. BARTLETT & CO.,
6th flr., 69 W. Washington-st.

SALESWOMEN—2 ATTRACTIVE YOUNG women to introduce kindergarten material to mothers in best homes; $150 to those who qualify. F. A. Owen Co., 708 Republic Bldg.

SALESLADIES — MIDDLE AGED; GOOD salary. Apply De Haven Studio, 144 S. Wabash-av.

SALESWOMEN—REFINED, TO SELL DIrect to homes; a big commission. See Miss Caesar, 3320 N. Halsted.

WOMEN—CAPITALIZE ON YOUR SPARE TIME.

If you are well acquainted in Chicago and can spend four hours daily on our proposition, you can easily earn $60 per week while learning. Call 1-2, 6 to 9 p. m.
MRS. TUCKER,
Room 310, 81 E. Madison-st.

WOMEN, WHEN YOU WANT ANYTHING

Worth while, "Be like a wheelbarrow man, get behind and push." With a few hours of the day or evening can earn $60 to $100 a week. Only women over 30 need make application. Come prepared to work at once. Very confidential; 6:30 p. m. to 9 p. m. MR. HERBERT, Room 314, 81 E. Madison-st.

WOMEN CANVASSERS—CHANCE FOR LIVE SALESWOMEN TO MAKE $10 PER DAY AND UP; ARTICLES SELL ON ITS MERIT; EVERY HOUSEWIFE BUYER. S. & H. SALES CO., 431 S. DEARBORN, ROOM 327.

Miscellaneous.

$50 PER WEEK
SPARE TIME.

Chicago is short 100,000 homes. We are selling homes to every one who has a few hundred dollars. This is the greatest plan in Chicago. Our business is growing so rapidly that we have room for 10 to 12 spare time workers who are now employed to work 3 hours 3 nights a week. No selling to be done or no experience necessary as we teach you. Your earnings should be $25 to $50 per week from the start. Our part time plan will be outlined at our meeting in Hall, Friday, Aug. 19, at 7:30 sharp. This ad is your ticket. Bring it with you and come early Friday only. Rm. 1016 North American Bldg., 36 S. State-st.

TRAINED NURSING

Is the only profession in which one may secure a degree without expense.
THE HAHNEMANN HOSPITAL,
one of the oldest established and accredited training schools in the city for nurses, provides its pupils with maintenance, text-books, uniforms, and a monthly allowance while in training. Graduates earn from $1,800 to $3,500 per year. Requirement 1 year high school or its equivalent; preferably 4 years. For complete information address MAINEMANN HOSPITAL, 2814 Ellis, Chicago.

$$ DREAMS COME TRUE $$
WOMEN,

Have you dreamed of a bank account, a safety for old age, enough money to be free from painful economy? I have the way. Call now; opportunity knocks once, answer.
GOLD, 36 S. STATE-ST.
Mrs. Ives, Room 312, 81 E. Madison-st.

WOMEN—THREE TRAVELING POSITIONS MUST BE FILLED
TODAY AUG. 17.
Reliable, nationally known Chicago corporation wants three intelligent women as traveling representatives at once. Applicants must be well educated and footloose, so that they can leave Chicago within a week or ten days. If you are ambitious, interested and willing to successful applicants we will pay $75 per week. Apply now. Interviews all day Monday, Tuesday, Wednesday and Thursday. Ask for MR. McGOWEN, 1516 Garland Bldg.

WOMEN.

You like to keep pace with the styles. Be up to date. I can show you how to make it the extra $5 to $10 per week to keep in style. It requires only 2 or 3 hours a day. Come in and talk it over today. Room 312, 81 E. Madison-st., Mr. Braun.

WOMAN—YOUNG, WITH PLEASING APPEARANCE.

Good salary, big opportunity for advancement, able to leave city. Ph. Mr. McKay, Franklin 3902.

USHERS—20 GOOD LOOKING, REFINED young ladies, 16 to 20, evenings only; pleasant environment; best salaries paid. Apply 7 to 10, SENATE THEATER, Madison and Kedzie.

WOMEN—2 ATTRACTIVE, WELL EDUcated young women for permanent positions; work dignified and strictly educational; no books or magazines. See or address O. E. Hill, 1718 N. American Bldg.

WOMEN.

Hats and wraps cost money. See me in regard to financing. Call nights, one lavalory; small defects; well installed; very reasonable
McFADDEN, Plumber, 300 E. 51st-st.

WOMAN—YOUNG; MUST HAVE H. S. EDUcation; rapid promotion assured; those interested in library office or with some need not apply; earnings $1,500 and up. See Mr. Branch, 11 to 12, 1811 Prairie-av.

LADY—CULTURED, GOOD APPEARANCE, intelligent, willing to work and learn; $32 to start; permanency; advancement. Write Dept. C, Transportation Bldg.

WOMAN—YOUNG, WITH PLEASING APpearance; good salary; big opportunity for advancement; able to leave city. Phone Mr. McKay, Franklin 3902.

TEACHERS—TRAVELING WORK, ORGANIzing; worth $40 to $75 a week; open to teachers and others; salary, r. r. fare, com. A. D. DORSETT, 220 W. Monroe, 10th floor.

PIANIST—HIGH CLASS, FOR LUNCHEON ply Rm. 604 Woods Theatre Bldg. MR. O'BRIEN.

WOMAN—YOUNG, H. S. EDUCATION; GOOD sal. and chance to advance; able to leave city. Ph. MR. FLOYEL, Harrison 484.

GIRLS—OVER 16 YEARS OLD, FOR WORK on samples and circulars. Call at 226 S. Wells-st., 4th floor.

Employment Agencies.

Partial List of Positions Open

STENOGRAPHER, DICTAPHONE OPER. $30
STENOGRAPHER, DETAIL CLERK $30
STENOGRAPHER, SECRETARY, North Side $30
STENOGRAPHER, RECEPTION CLERK $25
STENOGRAPHER, BOOKKEEPER, 9-4:30 ..... $25
STENOGRAPHER, advertising depart. $22
STENOGRAPHER, insurance, loop $22
STENOGRAPHER, 6 mo. experience $15
BOOKKEEPER, Southwest, full charge $22
CASHIER, bookkeeping, loop $22
SALES CORRESP., bond exper. ..... Open
GENERAL OFFICE CLERK, North Side $18
GENERAL OFFICE CLERK, high school $65
STENOGRAPHIC OFFICE CLERK, Northwest $70
SALES RECORD CLERK $18
SWITCHBOARD OPERATOR, TYPIST, loop $20
DICTAPHONE OPERATOR, experienced $120
TYPIST, CLERK, North Side $18
TYPIST, CLERK, Southwest $18
ELLIOTT FISHER BILLER, South Side $22
TYPIST, rapid, learn dictaphone $20
TYPIST, CLERK, high school graduate $20

CONSOLIDATED AGENCIES
Suite 500, 110 S. Dearborn-st.

WHY BE IDLE?
SECY.-STENOGRAPHER, law offc., Prof. $35
STENOGRAPHER, South or loop firms $125
STENOGRAPHER, South $22
STENOGRAPHER, some exp. $20
TYPIST, loop and Southwest $18-20
CLERKS, loop and North Side; some $16-20
H. S. graduates
CLERK-TYPIST, loop $70
AMERICAN RAILWAY BUREAU,
11 S. La Salle-st. Room 1128.

STENOGRAPHERS, $20-$28; DICT. AND Typist, $20-$25; Office Work [short hours], $100; Ironer, $21 B.; Chamber Maid, summer resort, $80 R. B.; Housekeeper, private home, $10-$12.
LA SALLE AGENCY, R. 14, 154 RANDOLPH
ALLIS AGENCY, 39 S. STATE-ST.
Elliott-Fisher operator $30
Steno.-Secy., for loop bank ..... $25-$30
Typist, ins. co. ..... $20-$23
No Advance Fee.

OFFICE ASST. AND TYPIST, N. S. $18
File Clerk, $18; Typist, exp. $18
Stenographer and Switchbd. Op. $20
KING'S AGENCY, 140 S. Dearborn-st.

AMERICAN VOCATIONAL EXCHANGE,
218 S. WABASH-AV., ROOM 740,
"ONE WEEK'S SALARY ONLY."

BKPR.-STENOG. $25. FILE CLK., EXPD. $90; Stenogs., $22. SANGER, 17 N. La Salle.

STENO.-CLK., $25; CLERKS, $14 UP; BOYS, $10 UP. SANGER, 17 N. LA SALLE.

PLUMBING, HEATING & FIXTURES.

FOR SALE—3 ONE PIECE WHITE ENAMEL sinks, 2 white toilet tanks, one lavatory; small defects; well installed; very reasonable
McFADDEN, Plumber, 300 E. 51st-st.

ONLY HOUSE SELLING GUARANTEED plumbing, heating supplies to all. Send for catalogue B. Karol & Sons Co., Kedzie-Polk.

SEND FOR CATALOGUE—PEOPLES PLUMBing and Heating Supply Co., 461 N. Halsted, 490 Milwaukee. 2709 W. 22d. Hav. 1618.

FOR SALE—SHERMAN BATH TUBS WITH fittings. 231 S. Wells. Harrison 1055.

SEWING MACHINES.

SINGER SEWING MACHINES — SINGER cabinets, all styles; Singer portable electrics; Singer motors; bargain in slightly used Singers; convenient credit terms; liberal allowance for your machine. Singer machines rented. Open evenings. 220 E. 47th-st. Oakland 4198.

DRESSMKG.—MILLINERY SCHOOLS.

VALENTINE DRESSMAKING DESIGN COLlege, day, eve. 2407 W. Madison. 6205 S. Halsted. 1850 N. Wells. Sara Patek, Prin.

LOST AND FOUND.

AUTO TIRE—FOUND—ON RIM, SUNDAY, Waukegan road. Describe. Address P Y 218, Tribune.

BAG — LOST — GREEN GOLD MESHBAG, Sunday, either on north bound No. 1 car or in vicinity of Buena and Sheridan-rd. Finder please return same to N. E. MARTIN, 9700 Pine Grove-av., and receive reward.

BAG—LOST—GOLD MESH; BETWEEN BELden and Webster; liberal reward. Lincoln 4420.

BEADED BAG—LOST—SUN EVE., BET. Winnetka and Wilson-av. or on or near Chi. Mill. Elec.; rew. Ph. Supr. 9870.

BRIEF CASE—LOST—BLACK, CONTAINING imp. English and Jewish clippings and documents; lost on 5:57 Oak Park train from Holland, Mich., parlor car Pere Marquette rd. Write or phone Chicago Joint Relief Committee, 720 Roosevelt-rd. Monroe 997.

DOG—LOST—MALE BRINDLE BOSTON bull terrier; white with white markings and leather collar; reward. Dr. R. F. Weisbrenner, 4024 N. Harding. Irving 985.

DOG—LOST—$25 REWARD FOR RETURN of Boston terrier, lost 3 wks. ago, male, brindle, white markings. 12 E. Delaware-pl. Superior 2324.

DOG—LOST—GERMAN POLICE DOG, ANswers to name of Wolf; $25 reward, no questions asked. 5045 Broadway, Edge. 2824.

DOG — LOST — BOSTON BULL, WHITE stripe on face, screw tail, name Pat, in Hyde Park; reward. Ph. Hyde Park 1711.

DOG—LOST—COLLIE, AT 3519 MICH. OAK Pk. tag. Ph. Oak Pk. 4857; reward.

FUR—LOST—BLACK AND WHITE POINTed fox neck fur, on Monday, in South Shelter entrance Jackson Park; reward. $16. 620 S. Michigan-av.

GLASSES — LOST — DARK RIM, IN BLUE leather case, on "L" train. Amer. Red Cross. Phone Rand. 4222.

HANDBAG—LOST—LADY'S GREEN ORIental. Sat. Aug. 13, bet. 8 and 7:30 p. m. bet. the Bella Napoli restaurant, 850 S. Halsted, and 925 Blue is. av., containing Ft. Dearborn bank bk., 3 carat diamond solitaire ring, 2 $1 bills, and many receipts. Finder will receive very appropriate reward. DR. GRESHOW, Monroe 1305.

NECKLACE—LOST—SABLE, IN ADAMS Theater, Aug. 15, between 4:30 and 6 p. m. Return to Sherman Hotel newsstand; reward.

PACKAGE — LOST — ON NORTH BOUND Crawford-av. car between 26th and 22d-sts., small, containing $1,000 in bonds and bank book. Liberal reward to finder if returned to Austin-av. State Bank or call Lawndale 3044 before noon.

PIN—LOST—SAT. IN WINTER GARDEN lunchroom, platinum pin, 3 diamonds, center diamond set in black onyx; reward. MRS. GOLDBERG, Kenwood 4729.

PIN—LOST—DIAMOND BAR PIN, EDGEWAter Beach hotel or beach walk, Aug. 11. Reward, $500. No questions asked. MRS. E. D. RAE, Edgewater Beach Hotel, R. 612.

PIN—LOST—PLATINUM DIAMOND BAR, set with 25 smaller stones. Finder please call Oakland 4014 or 4160 Drexel-blvd. Mrs. U. C. Faber.

PIN—LOST—GOLD PLATINUM BAR PIN with diamond, on Jackson Park golf course or between golf shelter and Kenwood, on 63d-st. reward. Hyde Park 6072.

POCKETBOOK—LOST — BROWN, ON RAvenswood L. north bound, around 1:30 Tuesday; reward. Phone Oak. 5475.

POCKETBOOK—LOST—IN VICINITY OF KENmore or Bryn Mawr. Ph. Sunnyside 709.

PURSE—LOST—MON. NIGHT, WASHINGTON Park, brown leather, cont. diamond ring and money. Reward. Wentworth 6723.

RINGS—LOST—SATURDAY, IN THE LAdies' dressing room, at the Morrison Hotel, 3 rings and 1 bracelet; liberal reward. Hyde Park 2187.

RINGS—LOST—DIAMOND ENGAGEMENT and coral, dinner, Saturday, washroom Colonial Theater; liberal reward and no questions asked. Normal 7140.

RING—LOST—SAPPHIRE AND PLATINUM, man's. Monday night, State-st., between Goethe and Division. Liberal reward. Mr. O. Lewy, Hotel Ambassador. Superior 2800.

RING — LOST—BET. ROTHSCHILD'S AND City Hall, Monday, Aug. 8, heavy gold ring with cross and crown insignia; keepsake from son; reward. L. Dorchester 1511.

SUITCASE—LOST—ON SUN. EVE., BLACK leather, containing woman's wearing apparel, on Gregg Bay-rd., between Ravinia and Glencoe. Reward. Phone Dorchester 2400.

TRAVELING BAG — LOST — BROWN, IN vicinity of State, Jackson-blvd. and 18th-st., $10 reward for return to John A. Griffith & Co., 205 W. Monroe.

WATCH—LOST—SUNDAY; NORTH; OPEN face. Name inside. RICHARD J. FINNEGAN, Edgewater 4028. Reward.

WRIST WATCH—LOST—MAN'S, MONDAY eve., gold, at Senate theater or in Checker taxi driven from Madison and Kedzie to 29th and Michigan, at 2838 S. Congress-st. Reward paid. Address P Y 425, Tribune.

WRIST WATCH—LOST—GOLD, SAT., IN E. P. J. Liberal reward. Ph. Normal 8035.

PERSONAL.

PERSONAL—WILL MR. LA RUE, FORMERly 3607 N. Crawford-av., or any one knowing his whereabouts, kindly communicate Randolph 4257?

PERSONAL — AUTO PARTY OF 4 MEN start soon for Los Angeles via Yellowstone; room for one more. Central 4305. Expenses shared.

PERSONAL—JENNIE: PLEASE WRITE TO Loo, mother very anxious about you. Address Mrs. Alex Graham, 703 Boren-av., Seattle, Wash.

PERSONAL—I WILL NOT BE RESPONSIBLE for any debts contracted by any one but myself. CLARENCE BUSZ.

PERSONAL—AFTER THIS DATE, RESPONsible only for debts contracted by myself. William A. Perren Jr., 7030 S. Lowe-av.

PERSONAL — NOT RESPONSIBLE FOR debts contracted by any one but myself. LOUIS SANDERSON.

PERSONAL—NOT RESPONSIBLE FOR ANY debts contracted by Soa Blumenfeld. Samuel Blumenfeld, S. Blumenfeld & Son.

PERSONAL—I WILL NOT BE RESPONSIble for any debts made by any one but myself. FRANK J. DAVIDEK.

PERSONAL — LOUIS: EVERYTHING here O. K. Write me at once. BILLIE.

CLUB AND ASS'N MEMBERSHIP.

FOR SALE—HAMILTON CLUB MEMBERship, with full privileges; make offer for quick sale. Address S 170, Tribune.

BUSINESS PERSONALS.

DRUM & DRUM
MOLES. WARTS.
SUPERFLUOUS HAIR
removed by 1 to 18 needle electrolysis; 60 to 700 hairs destroyed per hour. No pain, no scars. Absolutely perfect and guaranteed permanent by a combination of responsible people that are

EXCLUSIVE SPECIALISTS,

108 N. State-st., Suite 810. Central 1519.

PERSONAL — HAVE YOUR SHOES REpaired in the largest, most completely equipped shoe repair shop in America; leave your shoes here today, get them tomorrow. Any O'Connor & Goldberg shoe store accepts your brand of shoes for repair in the

O-G SHOE REPAIR SHOP,
115 S. DEARBORN-ST., BANK FLOOR.

PERSONAL—SUPERFLUOUS HAIR PERMAnently removed by quickest painless process; no needles or depilatories. JULES MARTON, Ph. D., Consulting Chemist, 624 Consumers Bldg., 220 S. State. Harrison 4810.

ELLA LOUISE KELLER.

Multiple Electrolysis. Work guaranteed permanent. 36 S. State-st., R. 1200. Cent. 6468.

PERSONAL—FULL VALUE PAID FOR OLD gold, silver, platinum, diamonds, false teeth, crowns, bridges. U. S. Smelting Works (the old reliable), 120 S. State-st. [next to Fair].

PERSONAL—SUPERFLUOUS HAIR PERMAnently removed by multiple electrolysis. MME. STIVER, 1009 Marshall Field Annex.

TRADE SCHOOLS.

LEARN MARCEL WAVING

THE RIGHT WAY. Single lessons, $5; 6 lessons, $15; from experts; manicuring, $15. Every day and Mon. and Tues. evenings.
E. RUTH LAHS, 14 W. Washington-st. 5TH FLOOR, SUITE 500.

WOMEN — TO LEARN NURSING; DEmand greater than supply; good pay; learn at home in spare time; earn while learning; entire tuition can be earned in few weeks. Special offer, including free nurse's equipment. Write Chicago School of Nursing, Dept. R, 421 S. Ashland, Chicago.

LADIES — WE TEACH HAIRDRESSING, marcelling, beauty culture quickly. Day or evening. This work pays well. Positions waiting. Always in demand. Call or write. MOLER COLLEGE, 105 S. Wells-st.

COMPTOMETER SCHOOL.
DAY AND EVENING CLASSES.
E. C. WARNER,
14 E. JACKSON Harrison 8582

A MARCEL WAVING COURSE — NOT HOW cheap but how good; private lessons. Gertrude Hale, R. 612, 14 W. Washington-st.

OFFICE DEVICES.

WE GUARANTEE OUR REBUILT MULTIgraphs. Duplicators. Elliotts. Belknaps serv. as new; install and extend 1 year free service. 162 N. La Salle. Frank. 5896.

ADDING AND CALCULATING MACHINES sold, and rented; rebuilt and guaranteed. Add. Mach. Corp., 329 S. La Salle. Har. 9420.

DICTAPHONES, MULTIGRAPHS, FOLDERS, PRICE INC., 440 S. Dearborn Harr. 5917.

ADDRESSOGRAPH, FOLDER, DUPLICATOR, Multigraph, Room 7, 112 N. La Salle.

PATENTS—PATENT ATTORNEYS.

MUNN & CO., PATENT ATTORNEYS, ESTABLISHED 74 YEARS AGO. Room 801 Tower Bldg., Chicago. Washington office, 625 F. F-st. New York office, Woolworth Bldg. San Francisco office, Hobart Bldg., 582 Mkt.

VICTOR J. EVANS & CO.,
PATENTS, TRADEMARKS, COPYRIGHTS. CHICAGO OFFICE, 1114 TACOMA BLDG. Main office, 70 9th-st., Washington, D. C.

PATENTS, TRADEMARKS, COPYRIGHTS. MILO B. STEVENS & CO., 53 W. Jackson-blvd. Estab. 1864. Main office, Washington.

SCALES.

SCALES REPAIRED, BOUGHT AND SOLD. COLUMBIA SCALE CO.,
2439 N. Crawford-av. Albany 4.

POSTAGE STAMPS, COINS, ETC.

RARE COLLECTION OF GOVERNMENT stamps. Address [illegible]

TO RENT—ROOMS—SOUTH.

BLACKSTONE, 5625, 3D—TO RENT—BEAUT. lge. rm., nr. lake; 57th-st. exp.; use kit. and piano; home priv. Dorch. 9669.

BLACKSTONE, NR. 57TH—TO RENT— 1 or 2 sunny, la. frt. rms.; kitchenette; home; ar. L. C. also sgl. rm.; $6. Mid. 6289.

BLACKSTONE, 5607, 1ST—TO RENT—LGE. frt. rm., $6; gent; I. C. ex. and U. of C.

CALUMET-AV., 5609, 2D — TO RENT— Nicely furn. frt. rm., reas.; nr. L.; pvt. fam.

CALUMET-AV., 5929, 1ST—TO RENT—FRT. rm., stm. ht., gent only; Gentiles; Prot.

CHAMPLAIN, 6016—TO RENT—NICE LIGHT fur. rm. for 1 or 2 gentlemen; home priv.; in fam. of 2. LONG. Phone Dor. 8059.

CORNELL, 5530—TO RENT—A COMFORTable ige. frt. rm.; priv. home; regular folks; ideal loc. H. P. 1531.

CORNELL, 5534—TO RENT—SINGLE RM., $5 per wk.; gentleman. Ph. Blackstone 570.

COTTAGE GROVE, 6721—3 ROOM SUITE with bath; rooms $5 up weekly. Hotel Essex.

DORCHESTER-AV., 6058—TO RENT — ALL NEW FURNITURE. Nr. L. and I. C.

DREXEL-BLVD., 4819—TO RENT—ELEG. furn. rm., 5 windows, lrg. clothes closet, elec. lt., gas fireplace, twin bds., shower bath; private; 2 guests; 2 blks. L. 1 to surf., 4 to I. C. Drexel 7777.

DREXEL, 4200—TO RENT—LGE. FRONT room adj. bath; Ken. L. surf., I. C.

ELLIS-AV., 3335, HOTEL LA STRAIN—TO rent—airy, homelike rms., $5 wk. up; phone all rms.; I. C. sur. lines 1 blk. Douglas 7100.

ELLIS, 6340, 3D SO.—TO RENT—CLEAN, airy room, men, well situated. Mid. 1524.

FIFTY-FIRST, E., 726—TO RENT—PLEAS. front rm., large closet. Drexel 1399.

FIFTY-FIRST-ST., E., 231—TO RENT—NICE single frt. rm., all conv.; 2 min. L and sur.

FIFTY-FIFTH, E., 1413, 2D, NR. LAKE PK.—To Rent—Des. rm., reas.; nr. I. C. ex., surf.

FORTY-SEVENTH, E., 1322—TO RENT— Rms., beau. furn., special low rate; near lake and I. C. R. R. Vallyrie Hotel.

FORTY-SEVENTH-ST., E., 1228—TO RENT —Newly furn. rms., with or without bath.

GRAND-BLVD., 4318, 1ST—TO RENT—GENT or married couple; beaut. lrg. rm. on bl

HOTELS.

THE MONTEREY
CLARENDON-AV.
AT JUNIOR-TERR.
4300 CLARENDON-AV.

THE SUPERIOR APARTMENT HOTEL.

APARTMENTS OF ANY DESIRED SIZE AND ARRANGEMENT, COMPLETE IN EVERY DETAIL, FOR IMMEDIATE OCCUPANCY OR FOR FALL LEASING.

THE MONTEREY HAS SET A NEW STANDARD OF CHARACTER SERVICE AND EQUIPMENT IN RESIDENTIAL HOTELS.

UNDER THE RESIDENT MANAGEMENT OF
HAROLD H. GRISWOLD.
TELEPHONE LAKE VIEW 8026.

H. O. STONE & CO., AGENTS,
111 W. WASHINGTON-ST.
4600 BROADWAY.
MAIN 1865 EDGEWATER 1700.

THE PLAISANCE
ON THE MIDWAY AT JACKSON PK.
CHICAGO'S NEWEST
APARTMENT HOTEL.

2-3-4 ROOM KITCHENETTE APTS.
WONDERFUL LOCATION.
JACKSON PK., MIDWAY, LAKE.
IDEAL TRANSPORTATION.
I. C. SURFACE LINES, ELEVATED.
PERFECT VENTILATION.
LATTICE DOORS. AWNINGS.
ATTRACTIVE RENTALS.
Phone Dorchester 4300.

Hotel New Southern
W. H. DELANEY, MGR.
MICHIGAN-BLVD. AT 13TH.

Our patrons enjoy the privacy and conveniences of this most modern hotel.
Five minutes' walk to the loop.
And yet a way from the noise.
FIREPROOF—300 ROOMS.
RATES FOR PERMANENT GUESTS.
$10.50, $14 PER WEEK
Phone Calumet 2710 for reservations.

Sheridan Plaza Hotel
Rates: Single room with bath, $21 the week. Room for two persons with bath, $25 the week and up.
Sheridan-rd. at Wilson.
Sunnyside 6701.
GEORGE F. ADAMS,
Resident Manager.

HOTEL BIRCHMONT,
Fargo and Greenview-av.
PHONE ROGERS PARK 800.
A residential hotel, 1 block from Jarvis-av. L station, lake, and beaches.
Excellent table, dancing, entertainment; children.
Rates include meals, suite with bath, maid service, etc., $20 per week and up for single, $30 per week and up for two persons; $30 per week and up for 3 room suites with special rates for large families.

Drexel Arms
FINEST BOULEVARD LOCATION.
Large attractive rooms with private bath, ONE PERSON ..$2.50 to $4 A DAY
TWO PEOPLE .....$3.50 to $5 A DAY
SPECIAL WEEKLY RATES.
Every modern convenience; 15 min. from center. Cottage Grove cars to door. Elev. and 11th-st. L 2 blks. Phone Drexel 9573. CAFE THE BEST. MODERATE PRICES. DREXEL AND OAKWOOD-BLVDS.

THE STANLEIGH,
SHERIDAN-RD. AND PRATT-BLVD.
A SUMER HOME IN THE CITY WITH COMFORT AND CONVENIENCES. LOCATION ON THE NORTH SHORE, 20 MINUTES TO LAKE, BEAUTIFUL BEACH. EXCEPTIONAL RESTAURANT FACILITIES. APTS. WITH PRIVATE TELEPHONE AND BATH, INCLUDING HOTEL SERVICE. ALSO BACHELOR ROOMS AT REASONABLE RATES. SPECIAL ATTENTION GIVEN TO TRANSIENT TOURISTS. PHONE ROGERS PARK 7010.
Z. A. BROWN, MANAGER.

JACKSON ARMS
APT. HOTEL,
1552 E. 63D-ST.
AT THE GATE OF JACKSON PARK.
Located a few minutes walk from bathing beaches, golf courses, tennis courts, etc. One and two room kitchenette apartments, combining home privacy with unsurpassed hotel reasonable rates. Phone Dorchester 8610.

Dorchester Apt. Hotel,
Hyde Pk.-blvd. at Dorchester
Newly completed roof terrace and solarium now open to guests and their friends; 2 and 3 room suites, including kitchenette apts.; reduced rates for balance of summer; Oct. 1st reservations can be made now; 3 blocks from I. C. and bathing beaches; 10 minute service to loop.
S. W. MIES, MGR. DORCHESTER 9100.

BILTMORE
NEW FURNISHED KITCHENETTE APTS.
TWO BEDS—BREAKFAST ROOM.
Maid, elev., gas, linens, laundry.
Window washing, elevator service inc.
MODERATE RENTALS.
4160 DREXEL-BLVD. NEAR THE LAKE.
14 Min. 'L' and I. C. Exp.

Blackwood Hotel
CLARENDON AT WINDSOR-AV.
NORTH SIDE ON THE LAKE.
Completely furnished, 1 or 2 room apts., dressing, bath, kitchen and breakfast room, with ice, gas, light, linen, and maid service. $120 and $130 up. Wilson 'L' 10 min. up. Ice. and Sheridan bus. Phone Edgewater 8600.

Seville Apartment Hotel
4144 SHERIDAN-RD.
PHONE LAKE VIEW 9000.
ONE AND TWO ROOM KITCHENETTE APARTMENTS. FURNISHED COMPLETE. MAID SERVICE. NO LEASE REQUIRED.
EXCELLENT CAFE IN BUILDING.
TWO BLOCKS SHERIDAN-RD. L.

Drexel Sq. Fur. Apts.
810 Hyde Park-blvd. [E. 51st-st.]. Phone Ken. 940. $60 to $125; 2, 3, 4 rooms; all new and clean; at main entrance of Washington Park, near school and golf links. Everything furn., incl. light and gas.

SHIRLEY APT. HOTEL,
4164 Drexel-blvd., Chicago's most beautiful block. Fireproof; 2 room kitchenette apts., completely furnished, inc. linens, light, gas, vacuum, maid service if desired. F. M. BAILEY. Phone Kenwood 9400.

SHERBURNE BEACH APTS.
6239 SHERIDAN-RD.
High class, new, on lake shore; 3-6 rm. suites with breakfast room and kitchen; completely furnished, maid service; garage. Sheridan-rd 3700.

HOTEL REVERE,
417 N. Clark-st., corner Austin-av.
Remodeled and refurnished; 5 minutes' walk from loop; $6 per week; with bath, $12 and up; transient rates, $1 per day and up. Phone Randolph 8380.

HOTEL LA STRAIN
3535 Ellis-av. Cozy rms. $1-$1.50 day up. $5-$10 wk. up. Loop and surf 1 blk. 10 mins. to loop. J. O'DONNELL, Mgr. Douglas 7100.
A FEW DESIRABLE SUITES, CONSISTING of 3 rooms and bath, $35 per week and up, for permanent guests.
LEXINGTON HOTEL, MICHIGAN-AV. AT 22D-ST.
450 ROOMS, ABSOLUTELY FIREPROOF.

HIGHLANDS AND ANNEX.
7220 Sheridan-rd., overlooking lake; fine bathing beach, 1 to 3 rm. apts., comp. furn. for h'k'p'g or serv.; $2.50 day; $65 to $150 mo. Ph. Rog. Park 6100.
GREENWOOD HOTEL, 1035 E. 47TH—NEWly dec. rms., excel. meals; $13 wk. sing., $20 dbl.; excel. trans. Oakwood 1031.
HOTEL LA STRAIN, 3535 ELLIS-AV.—COZY. homelike rms. $1-$1.50 day up. $5 wk. up. I. C. and surf. 1 blk. Douglas 7100.

BOARD WANTED.

REFINED YOUNG LADY, EMPLOYED, DEsires modern large room with closet; laundry and home privileges; small family or congenial widow; south of Wilson, east of Broadway; references; A-1 references. Address O P 513, Tribune.

BOARD—SETTLED AM. BUS. MAN WANTS moderate priced steam heated room, meals, with Protestant private family, nr. R. R. or L. Sta. Permanent. Renw. L pref. ref. exch. State terms. Address P 205, Tribune.

BOARD—GOOD HOME, NR. GRADE AND high school, for boy aged 9 and girl aged 13. Address P T 202, Tribune.

BOARD—AND RM.—BY BUS. WOM., OR RM and kit. priv. in Catholic home, nr. cor. of Belmont and Bdy. Tel. Grace. 6812.

BOARD—WANT REFINED HOME FOR bright 6 yr. old boy. Irving 650.

ROOMMATES.

YOUNG MARRIED COUPLE OF REFINEment will share modern apt. with young married couple, S. S.; $15 wk. Englewood 4612.

GIRL — TO SHARE RM. AND BOARD WITH girl; $10 wk. Edge. 7515.

YOUNG MAN HAS FRT. RM. TO SHARE with cong. fellow, brd. opt. Lincoln 537.

TO RENT—HOUSES—SUBURBAN.

TO RENT — 10 RM., MOD., RIDGE-AV., Evanston, $125; large grounds. Ev. 4383.

WANTED—TO RENT—HOUSES.

WANTED—TO RENT—MODERN 6 TO 9 RM. house or bungalow, unfurnished, by responsible business man in Rogers Park or suburbs; convenient to Northwestern Railroad. Address P T 70, Tribune.

WANTED—TO RENT—HOUSE, BUNGALOW, or first floor apt.; city or suburbs; at a reasonable rental. Address P T 80, Tribune.

WANTED—TO RENT—NORTH, CLOSE IN, from owner, modern corner house or bungalow. Will buy. Address P 285, Tribune.

TO RENT—SUMMER RESORTS.

TO RENT—BEAUTIFUL COTTAGE, ELEC. light, running water, etc.; good golf and boating; near Chi.; low for Sept.; ready now. Tel. Wabash 1246.

TO RENT — LAKE FRONT COTTAGE AT Lake Marie last 2 wks. of August. Call after 6:30 p.m. Ph. Englewood 8648. MRS. A. DERTZ, 11901 Vincennes-av.

TO RENT—FURNISHED COTTAGES, DAVIS Lake, for September. Phone Van Buren 2992 or call 323 E. Crawford-av.

TO RENT—COTTAGE AT GENEVA LAKE; modern conveniences and garage; ideal location spot; rent reas. Phone Kildare 7499.

TO RENT—COTTAGES AT MAGICIAN Lake for Aug. and Sept. A. E. POLK, Dowagiac, Mich.

TO RENT—FLATS—SOUTH.

TO RENT—CHOICE APARTMENTS—
3 ROOMS
744-46 E. 49th-st., sun pch., dor bed, $50.
4 ROOMS.
4714-20 Michigan-av., very high class, $77.50-$82.50.
N. E. cor. 49th-st. and Evans-av., sun porch and kit. bet., $70.
4756 Calumet-av., 3d, modern, $57.50.
N. E. cor. 49th and Cott. Grove-av., sun porches, in-a-door beds, $70.
508 E. 46th-st., 1st apt., very fine, $60.
5159 Prairie-av., 2d, poss. Sept. 1, $57.50.
308 E. 45th-st., 1st, cor. Prairie, $47.50.
414-28 E. 50th-pl., just east of Grand-blvd., modern, $77.50.
534-542 E. 44th-st., mdn., vac. now, $60-$62.50.
6 ROOMS.
4853 St. Lawrence-av., 1st, stove heat, $80.
4457 Prairie-av., 1st, modern, $62.50.
5623 Prairie-av., 1st, modern, vacant, $70.
5730 Prairie-av., 2d, modern, $75.
428 E. 50th-pl., 2d, cor. of Grand-blvd., $80.
6066 Lafayette-av., 1st, stove h., vac., $20.
7 ROOMS.
5248 Michigan-av., 2d, 2 baths, sun parlor, very beautiful, $140.
438 E. 45th-st., 1st, east of Grand-blvd., $80.
4457 Prairie-av., 2d, vacant now, $70.
8 ROOMS.
438 E. 45th-st., 3d, e. of Grand-blvd., $85.
4459 Prairie-av., 2d and 3d, corner apts., all outside, 2 baths, $77.50.
HOWARD BROS. & CO.
352 E. 47th-st.

TO RENT—POSSESSION OCTOBER 1—
3839 Lake Park-av., 2 rms. and bath, $35.
3839 Lake Park-av., 2 rms. and bath, sun parlor, $50.
640-48 E. 50th-pl., nr. Champlain-av., 3 and 4 rms., $60 to $75. Janitor on premises.
823 E. 49th-st., nr. Drexel-blvd., 1st, 4 rms. and sun parlor, $75.
6 ROOMS.
836 E. 47th-st. 2d, $65.
818-36 E. 50th-st., 2d, Drexel-blvd., 6-7 rms., 1st, 2d and 3d apts., $75 to $90. See Janitor.
4746 Ingleside-av., 3d, 2 baths, sun parlor, $125.
4746 Ingleside-av., 2d, 2 baths, sun parlor, $125.
4737 Ingleside-av., 1st, 2 baths, sun parlor, $125.
8 ROOMS.
4454 Drexel-blvd., 1st, 3 baths, $135.
4454 Drexel-blvd., 2d, 3 baths, porch, $150.
4735 Drexel-blvd., 2d, 3 baths, sun parlor, $235.
4320 Drexel-blvd., 3d, 2 baths, good transp., immediate possession, $140.
10 ROOMS.
1029 E. 46th-st., 1st, duplex, 3 baths, $150.
McKEY & POAGUE.
4701 Drexel-blvd. Drexel 2200-03.

TO RENT—KITCHENETTE APTS.
IMMEDIATE POSSESSION.
5200 HARPER-AV.
1 AND 2 ROOM APTS.
$40-$50 PER MONTH.
1 ROOM APTS.
7106 EUCLID-AV.
4 ROOM APTS.
$85-ROOM APTS.
Delightful residence locality, close to I. C. STATION, Jackson park, and lake; all the conveniences of 4 bathroom, in-a-door bed, ice box, gas range, etc.
WM. T. WOODLEY.
1642 E. 55th-st. Hyde Park 2187.

KITCHENETTE APTS.
POSSESSION NOW $55 AND UP.
6315 HARPER-AV.
1 AND 2 ROOMS, DOOR BEDS, BLK. JACKSON PARK, I. C. AND BATHING BEACH. CLEVELAND CAFE IN BUILDING.
ACKLEY BROS., 1447 E. 63D-ST. H. P. 100.

NEW BUILDING.
Near So. Shore Country Club
7245-55 Bennett-av., s. p., 4 large outside rooms, 3 closets; I. C. exp. and surf.; $75 up.

TO RENT—NEW BLDG. 1120-26 E. 47TH-ST., NEAR LAKE PARK-AV., 3 RM. APTS., private front porches, in-a-door beds, tile baths, $60 to $75. Agent on premises.
F. J. MAHONY & CO.
1502 E. 53d-st. Hyde Park 48.

TO RENT—2222-26 WABASH-AV., 4 AND 5 rooms, modern, newly decorated, $35 to $42.50; janitor.
W. H. BOWERS & CO.
Calumet 986. 6 E. 31st-st., N. E. cor. State.

TO RENT—NEW 3, 5 AND 6 ROOM BEAUTIFUL apts.; possess. Oct. 1; 3 rm. apts. have private front porches, in-a-door beds, tile baths, $60 to $75. Agent on premises.
F. J. MAHONY & CO.
1502 E. 53d-st. Hyde Park 48.

TO RENT—2222-26 WABASH-AV., 4 AND 5 rooms, modern, newly decorated, $35 to $42.50; janitor.
W. H. BOWERS & CO.
Calumet 986. 6 E. 31st-st., N. E. cor. State.

TO RENT—NEW 3, 5 AND 6 ROOM BEAUTIFUL apts.; possess. Oct. 1; 3 rm. apts. have private front porches, in-a-door beds, tile baths, $60 to $75. Agent on premises.
F. J. MAHONY & CO.
1502 E. 53d-st. Hyde Park 48.

TO RENT—2222-26 WABASH-AV., 4 AND 5 rooms, modern, newly decorated, $35 to $42.50; janitor.
W. H. BOWERS & CO.
Calumet 986. 6 E. 31st-st., N. E. cor. State.

TO RENT—NEW BLDG. 1120-26 E. 47TH-ST., NEAR LAKE PARK-AV., 3 RM. APTS., private front porches, in-a-door beds, tile baths, $60 to $75. Agent on premises.
F. J. MAHONY & CO.
1502 E. 53d-st. Hyde Park 48.

TO RENT—2222-26 WABASH-AV., 4 AND 5 rooms, modern, newly decorated, $35 to $42.50; janitor.
W. H. BOWERS & CO.
Calumet 986. 6 E. 31st-st., N. E. cor. State.

TO RENT—NEW BLDG. 1120-26 E. 47TH-ST., NEAR LAKE PARK-AV., 3 RM. APTS., private front porches, in-a-door beds, tile baths, $60 to $75. Agent on premises.
F. J. MAHONY & CO.
1502 E. 53d-st. Hyde Park 48.

TO RENT—2222-26 WABASH-AV., 4 AND 5 rooms, modern, newly decorated, $35 to $42.50; janitor.
W. H. BOWERS & CO.
Calumet 986. 6 E. 31st-st., N. E. cor. State.

TO RENT—FLATS—SOUTH.

TO RENT—HIGH GRADE APTS.
3 ROOMS.
5300 Woodlawn-av., 2d, sun parlor, all light rooms, mod. ..$ 65.00
4 ROOMS.
7254 University-av., 1st, all light rms., mod.; I. C. and surface trans. 65.00
1120 E. 73d-st., 1st and 2d; all light rms.; mod.; I. C. and surface trans. .. 65.00
5549-55 Ingleside-av., 2d and 3d, sun porch, light rms.; near university and parks; mod-n ..$72.50-75.00
824 E. 51st-st., 1st and 3d, mod., light rooms; near park 67.50
7205 Coles-av., 1st and 3d, sun parlor, in-a-door bed, mod.; nr. lake, club, and I. C. 70.00
2600-12 E. 73d-st., sun parlor, in-a-door bed, mod.; nr. lake, club, and I. C. ..$67.50-75.00
1419-27 E. 68th-st., 1st and 2d, all outside rms., sun porch, mod.; I. C. and surf trans. ..$67.50-75.00
5 ROOMS.
7256 University-av., 1st and 2d, cor. apt., light rms.; mod.; I. C. and surface trans. 75.00
5306 Woodlawn-av., 1st and 3d, large, light rms., sun parlor, in-a-door bed, mod.; near I. C. 95.00
6048-50 Woodlawn-av., 1st and 3d, large, light rms.; nr. university, I. C. and surf. 77.50
73d and Coles-av., 1st and 2d, sun parlor, in-a-door bed, 2 baths; mod. ..... $ 100.00
6 ROOMS.
5330 Cornell-av., 1st and 2d, large, light rms., 2 baths, sun porch; nr. I. C. and parks 125.00
1217 E. 53d-st., 1st, sun porch, 2 baths, large, light rms., mod. 100.00
1542 E. 67th-pl., 2d, sun parlor, mod., large, light rms.; nr. I. C. and surf. lines 110.00
1120 E. 52d-st., 1st and 3d, sun parlor, mod., glassed in sleeping porch, 2 baths, private lav.; excellent finish; choice 100.00
7 ROOMS.
5332 Cornell-av., 2d, 2 baths, sun porch; near I. C. and lake 110.00
1215 E. 53d-st., 2d, 2 baths, sun parlor, mod.; I. C. 125.00
1219 E. 53d-st., 3d, 2 baths, sun porch, mod.; I. C. 110.00
1523-27 E. 52d-st., 2d and 3d, 2 baths, large outside light rms.; nr. I. C. and lake 90.00
HOWARD BROS. & CO., 1458 E. 53d-st.

HYDE PARK,
Near Lake and I. C. Express.
9 ROOMS.
Everett-av., near 55th-st., 1st, 2 baths, sun porch, detached 3 apt. building, facing the lake.
7 ROOMS.
Hyde Park-blvd., near 54th-st., 3 baths $150.00
1315 E. 52d-st., 1st, 2 baths, sun parlor $150.00
6 ROOMS.
54th-st. and Hyde Park-blvd., 1st, 2 baths, sun parlor $125.00
5536 Dorchester-av., 3d, 2 baths, sun parlor $125.00
5343 Blackstone-av., 2d $80.00
4 ROOMS.
Cornell-av., near Hyde Park-blvd., 1st, sun parlor $95.00
5516 Drexel-av., 3d $65.00
JOHN A. CARROLL & BRO.,
1533 E. 53d-st. Hyde Park 440.

DESIRABLE FLATS
TO RENT TO RENT
5025 Grand-blvd., 8 rms., 3d $125.00
5177 Michigan, 8 rms., 3d, NOW $125.00
220-22 E. 56th-st., 7 rms., 3d, NOW $70.00
5647-49 Blackstone-av., 8 rms., 2d $125.00
4858 Vincennes-av., 1st, 6 rms., 2 baths, sun parlor, outside, NOW $110.00
5632-34 Calumet-av., 1st, 3d, 6 rms., Nr. L and park ..... $75.00-$80.00
4511 Vincennes-av., 3d, North, 6 rms. $60.00
340 E. 50th-pl., 1st, 7 rms. $80.00
5132 So. Park-av., 1st, EAST, 4 rms. $70.00
518 E. 40th-st., 2d, 4 rms. $57.50
HOFFMAN & BECKER,
380 E. 51st-st.
DREXEL 700.

TO RENT—
411 E. 41st, 1st apt., 4 rooms $55
4200 Lake Park-av., 4th apt., 5 rms. $65
1047 E. 42d-pl., 3d apt., 6 rms. $65
5517 Michigan-av., 1st apt., 8 rms, 2 baths.
K. R. BEAK & CO.,
196 N. Clark. Franklin 3210.

TO RENT—
1930 E. 48th-st., near Dorchester, 2d; elec. high grade apt., 6 r., 2 b.
4598 Oakenwald-av., cor., 7 rms., $80.
4934-36 Calumet-av., 1st, 5 rms., $60; 3 rms., $40 and $45.
J. GRAFTON PARKER & CO.,
74 W. Washington-st. Randolph 1644.

TO RENT—3 ROOMS.
IMMEDIATE POSSESSION.
4747 FORRESTVILLE-AV., beautiful 9 rooms, 2 baths, in a detached 3 apt.; This makes it very light and desirable; just finished decorating throughout.
WM. T. WOODLEY.
Tel. H. P. 2187. 1642 E. 55th-st.

4 ROOMS—SUN PARLOR.
7117 Euclid-av.; best apartments in So. Shore district. ½ blk. I. C. station; new bldg., all newly decorated and ready to move in, extra wall bed; open for inspection all days and week days. BYRON M. HOPKINS & SONS, 1402 E. 63d-st.

TO RENT—6439 KENWOOD-AV., 1ST OR 3D apt.; possess. Oct. 1; 6 rms., 2 baths, private front porches, in-a-door beds, tile baths, $60 to $75. Agent on premises.
F. J. MAHONY & CO.
1502 E. 53d-st. Hyde Park 48.

TO RENT—2222-26 WABASH-AV., 4 AND 5 rooms, modern, newly decorated, $35 to $42.50; janitor.
W. H. BOWERS & CO.
Calumet 986. 6 E. 31st-st., N. E. cor. State.

TO RENT—1112 E. 45TH-ST., 6 ROOMS, SUN parlor; possession now. BYRON M. HOPKINS & SONS, 1402 E. 63d-st.

TO RENT—SOUTH E. COR. 47TH AND INdiana-av., 2d and 3d, 2 light rms. Dentist, doctor, or other office bus.

TO RENT—1412 E. 54TH-ST., 2D APT., 5 rms., $75; poss. now. SHEPPLEY BROS. REALTY CO., 25 N. Dearborn. Dearborn 1416.

TO RENT—4431 S. HALSTED-ST., 3 RMS., $27; 4 rms., $28. COLEMAN, 4729 S. State-st. Drexel 1800.

TO RENT—5 RM. APT., STM. HT., CAN BE seen at once. 5506 Green-st. Englewood 6331.

TO RENT—8 RM. FLAT, STM. HT., MOD. ern; nr. I. C., L. surf.; excluding neighborhood; $85. 4455 Berkeley-av. 3d.

TO RENT—9 APTS. 65 ROOMS, ARRANG. for rooming, and small apts., $1,500 p. mo. exp. tr. 3427 Harper. SCHENCK, Franklin 1235.

TO RENT—STRICTLY MOD. 4 RM. APT., nr. L. Sept. 1st; choice loc. Drexel 1132.

TO RENT—2D APT., 8 RMS. AND PORCH. Call Kenwood 1785.

TO RENT—1039 E. 66TH, 2D, 4 RMS., SUN parlor; immediate poss. $70.

TO RENT—7 RMS., 2 BATHS, ELEC. LIGHT, $65. 4930 Calumet-av. Mid. 2629.

TO RENT—BEAUT. 4 RM. APT. LRG. SUN par.; adults; $95. 5148 Drexel-blvd.

TO RENT—6 RMS., STOVE HEAT. $30 month. 4720 Indiana-av.

TO RENT—349 E. 59TH-ST., COR. CALUmet; mod. 5 rm. apt.; $65; L exp. pass.

TO RENT—FLATS—NORTH.

TO RENT—FIREPROOF APARTMENTS; Oct. 1 possession.
942 Lake Shore-dr., Duplex; 13 rooms; 4 master bedrooms; 3 servants' rooms; 4 bathrooms; $500 per month.
936 Lake Shore-drive [cor. Walton-pl.], 13 rooms; south exposure; 4 master bedrooms; 3 servants' rooms; 5 bathrooms; $900 per month.
12 Scott-st., 10 rooms, south and east exposure; 3 master bedrooms, 2 servants' rooms, 3 bathrooms; $400 per month.
For further information apply to
WINSTON & CO., Agts.,
38 S. Dearborn-st. Tel. Central 4204.

NEW BUILDING.
3 rms. and sun par., extra in-a-door bed, $80 to $100; immed and October 1st poss. 1415 Sherwin-av., 1 blk. to lake; Jarvis "L" sta. Janitor.
6735 Sheridan-road. ROGERS PARK 840.

Bet. Sheridan-rd. and Lake.
6 rms., sun par. and sleeping porch, $185. 1135 Farwell-av. WINCKLER, Sheldrake 4274.
R. M. JOHNSON CO.,
6735 Sheridan-road. Rogers Park 840.

TO RENT—6818 AND 6830 SHERIDAN-RD.
Near Pratt-blvd.
High class court building.
Near "L" station.
4 and 5 room apartments.
Sun parlors; all rooms very light.
WILLIS & FRANKENSTEIN, 110 S. Dearbn.

441-445 MELROSE-ST.
1st and 2d apartments; best location on the N. Side; 7 rms., 3 baths and 2 showers, sun parlor and screened in porch leading from same; woodwork enamelled throughout; all walls papered and paneled; ¾ blk. west of lake yacht harbor and Sher.-rd.; immediate possession; rental $250.
G. H. GOTTSCHALK & CO.,
FRANKLIN 2800.

ROGERS PARK.
7714 N. Marshfield, new, 3d, 6 rm.... $175
7612 Rogers-av., 6 rms., 2 baths 150
7733 N. Hermitage, 5 rms., 3d 115
1423 Jonquil-ter., 4 rms., 2d 95
7722 N. Marshfield, 2 rms., 1st 60
LIEPOLD & HICKS,
7606 N. Paulina. Rogers Park 1617.

TO RENT—DESIRABLE APARTMENTS IN the Commodore and Green Briar apt. bldgs., 550-68, 559-61 Surf-st., formerly the Lessing and Lessing Annex; overlooking Lake Michigan; elevator service, electricity, refrigeration, and table ice furnished in the lease. Some ready now, some Oct. 1. Apply afternoons, 550 Surf-st.

TO RENT—
4455 Dover, 2d apt., 4 rooms $70
1363 Sunnyside-av., 3d apt., 4 rooms 70
1367 Sunnyside-av., 2d apt., 5 rooms 90
1455 Lelaud-av., 3d apt., 6 rooms 90
K. R. BEAK & CO.,
196 N. Clark. Franklin 3210.

NEW FLATS,
Birchwood and Rogers-aves., 2 blocks from lake; 4 and 3 rms. kitchenette; in-a-door bed; rents $70 to $85; possession Sept. 1st. Agent on premises.
R. CURTO & CO.,
4603 Broadway. Edgewater 1020.

HIGHEST GRADE 8 RMS.
A palatial apartment in the best location in the city; 200 ft. to lake; modern in every respect; 2 s. p., 3 sleeping porches, 2 garages; 3 tiled baths, shower, etc. 1152 Farwell-av. Burke Realty Co., 117 N. Dearborn. Ran. 3463.

4-5 RMS., $60-$75.
Immed. and Oct. 1st poss.; nr. Montrose "L" sta. and N. W. steam road. STROMBERG, 1953 Montrose-av. 3355.
R. M. JOHNSON CO.,
6735 Sheridan-road. Rogers Park 840.

BRAND NEW ROG. PARK
Beautiful 3-4 rm. apts., s. p., in-a-door beds, showers, ivory trim, bracket lights. 7014-36 Sheridan-rd., 25 blks. from L; 5 cars direct from beach; poss. Sept. 1 to Oct. 1st. Central 2060.

TO RENT—ROGERS PARK, FOOT OF SHERwin-av. and lake; new bldg., a 2 room apt., 4 rooms and sun parlor, $85 to $150. Rogers Park 2417 or
HARRISON & REIDY.
4728 Sheridan-rd. Edgewater 472.

TO RENT—A FEW EXCEPTIONAL 2 RM. KITCHENETTE APTS., NEAR HOWARD L. AND SHERIDAN-RD. BEAUTIFULLY APPOINTED; MURPHY BEDS, POWELL KITCHEN CABINETS, ENAMEL FINISH. RENT $60 TO $75. ROGERS PARK 1617.

1, 2, AND 4 ROOM APTS.
1103 Pratt-blvd., overlooking lake and private park; $100. See M. JONE.
R. M. JOHNSON CO.,
6735 Sheridan-road. Rogers Park 840.

TO RENT—3646 PINE GROVE, 2 RMS., $70. 2734 Hampden-ct., 2 and 3 rms., $80-$100. 1507 Granville, 4 rms., inc. sun par..... $85. 3184 Milwaukee-av., 4 rms..... $55. See Janitor or call BECKLENBERG, Randolph 6171.

TO RENT—928 GLENGYLE-PL., 2D; MODern 6 rm. apt., with sun parlor, light, airy, attractive; 2 baths; 5 large closets; ¾ blk. lake, L, bus, surface; only $150; possession Oct. 1. Garage optional; $20. Inquire basement in door next west.

TO RENT—WE HAVE SEVERAL VERY DESIRABLE APARTMENTS IN ROGERS PK., 2 TO 6 RMS., FROM $40 TO $150. LIEPOLD & HICKS, 7606 N. PAULINA. ROGERS PARK 1617.

TO RENT—BEAU. ROGERS PK., 5 RMS. and sun parlor; all outside; close to Clark st. car, Morse L sta. 15 min. to loop by N. W. steam road; poss. at once; rent to start Sept. 1. Sunnyside 7302.

TO RENT—IMM. POSS.—7002 SHERIDAN-rd., elegant large 4 r. and s. p., 2d apt., $150. 1216 Lunt-av., large, light 6 r., s. p., 2 baths, large porchs., $130. 6345 Kenmore-av., $150. Inquire Rogers Park 2362 or on premises.

TO RENT—BEAUTIFUL 6 ROOM APARTment with sleeping porch, sun parlor, and shower bath; all outside rms.; fine electric transportation. Possession Oct. 1st. Inquire 4917 Glenwood-av., Apt. 3.

TO RENT—6 RMS. AND 2 BATHS, SUN par., cor. apt., nr. Loyola L sta. 6707 Sheridan-rd. BEHRENS, Rogers Park 7369. See janitor or BECKLENBERG, Randolph 6171.

6735 Sheridan-rd. Rogers Park 840.

TO RENT—ELEGANT APARTMENTS, 5 TO 8 rooms, 523-7 Deming-pl., near Lincoln-pk. Possession Oct. 1st. $125 to $200. Inquire QUINLAN & TYSON, 40 N. Dearborn-st. Cent. 227.

TO RENT—NEAR PORCH, $65; near Wayne and Devon; also a 5 room apt., $100; a 6 room apt. $110.
PAUL E. HUNTING & CO.,
1136 Granville-av.

TO RENT—ROGERS PARK, ½ BLOCK FROM lake, 3 from Loyola L, 6 large rooms; modern; 3 apts., outside, 2 baths, shower, sleeping porch, sun parlor; Oct. 1st, $150. Gentiles. Address P 433, Tribune.

TO RENT—OCT. 1, 4 AND 5 RM. APTS. with in-a-door beds, scr. pch., or sun par. in beau. court bldg., $85, $100, $110. See Janitor at 747 Cornelia-av. or call Sunnyside 8606.

TO RENT — LARGE 4, 5, 6 RM. APARTments for imm. or future occupancy; close to L sta.; must be seen to be appreciated, and R. I. sub. trans. Phone Englewood 452.

TO RENT—HIGH GRADE APARTMENT thirteen rms., five baths, 4858 Drexel-blvd. For information phone Wabash 3874 or janitor on premises.

TO RENT—5 RM. REAL SUN PAR. APT., porch, in-a-door bed, dist.-L; ex. exp. EXTRA CHOICE; adults. Dorchester 2402.

TO RENT—5052 FORRESTVILLE-AV., 4 rm., modern stm. heated, attractive apt.; $50.

TO RENT—REASONABLE, S. E. COR. 60TH and Wabash-av.; strictly mod., 5 large, light rooms; doctor or dentist; porches; janitor. TO RENT—5 RMS., SUN PARLOR, SLEEPing porch. 6163 Michigan-av. Call Kenwood 8349.

TO RENT—4 RM. FLAT; POSSESSION AUG. 17; steam heat; hot water. 3801 Lake Pk.

TO RENT—1 AND 2 ROOM KITCHENETTE apts.; immediate possession. WM. T. WOODLEY. 1642 E. 55th-st.

TO RENT—836 E. 42D-PL., 2 TO 5 R. APTS.; stm. ht., $30 to $50. Shearer, 4258 Cot. Gr.

TO RENT — 5 RMS., STM. HT., MOD., $50. 5012 S. Ashland. Englewood 8194.

TO RENT—FLATS—SOUTHWEST.

TO RENT—HIGH CLASS 5 ROOM AND sun parlor, on West Garfield-blvd.; rent $85. Address P P 152, Tribune.

TO RENT—FLATS—NORTH.

TO RENT—ELEGANT 4-5-6 ROOM APTS., beautiful transportation; $75 to $110 per month. Inquire Supt., 2346 Wilson-av.

TO RENT—901 MAGNATE-TER., 2D, 6 rms., sun part., baths; priv. rear por.; rent size, $125. Edgewater 7097.

TO RENT—2007 CLIFTON-AV., 5 RMS., $55. SHEPPLEY BROS. REALTY CO., 25 N. Dearborn. Dearborn 1416.

TO RENT—HIGH GRADE 4 RM. APT.; SUN par.; large rms.; Rog. Pk. at lake. Rog. Pk 3731.

TO RENT—HIGH CLASS 2 AND 3 RM. APTS. in Rogers Park, near Howard L station. Call WM. WALLEN & SONS, Rog. Pk. 3655.

TO RENT—RAVENSWOOD 2 RM. APT. IN modern bldg.; every convenience; $60; imm. poss. Call Ravenswood 4280.

TO RENT—OCT. 1, 3 AND 4 RM. APTS. just south "Riviera Theater," $60, $65 and $70. 4728 N. Racine-av. Sunnyside 8606.

TO RENT—1153 WEBSTER-AV., 3 RMS., $50. SHEPPLEY BROS. REALTY CO., 25 N. Dearborn. Dearborn 1416.

TO RENT—5 RMS. AND SUN PARLOR; Wilson-av. L; Gentiles; $110. 4700 Malden-st. Edge. 6364.

TO RENT—4 AND 5 RMS., NR. PK. AND lake. Reas. Gentiles.

TO RENT—4 RMS., POSS. NOW. 6635 MELrose-st., Apt. 2A. POWER, Main 888.

TO RENT—2-3-4 RM. APTS., COR. SUNNYside-Winchester. Inquire janitor.

TO RENT—ULTRA 7 RMS. AND S. P. WInona-st., nr. lake; $165. Rog. Pk. 5064.

TO RENT—3 LGE. RMS., SUN PARLOR, shower, $125. Call Rogers Park 294.

TO RENT—6 RM. FLAT, FURNACE; $40; nr. Belmont L Station. 930 Belcher-av.

TO RENT—4 RMS., 1424 WILSON, 2D. Wallers. Central 3210.

TO RENT—634 GRACE-ST., 6 RM., 2D APT., lake $110; L bus and surf. N. Lv. 3174.

TO RENT—4 RMS. AND SUN PARLOR. 3614 Wilton; $75. Central 3210.

TO RENT—6 RMS., 2 BATHS, HIGHEST type. 3 apt. blt. 7608 Sheridan-rd.

TO RENT—4104 KENMORE-AV., 1ST FLAT —6 rooms, $87.50. Tel. Wel. 7936.

TO RENT—FLATS—NORTHWEST.

TO RENT — 3046 NORTH-AV., FRONTING Humboldt Pk., modern 6 rm. steam heated flat, 3d floor; rent $70. See janitor.

TO RENT—6 ROOMS, STEAM HEAT, KILdare 1071.

TO RENT—FLATS—WEST.

TO RENT—1357 W. HARRISON-ST., 5 rms.; steam heat; imm. poss.; convenient to downtown "L." See janitor or
CREMIN & O'CONNOR,
105 N. Clark-st. Randolph 3124.

TO RENT—4 AND 5 ROOM APT. FOR IMmediate and Oct. 1 possession; first class. 3815 W. Congress-st.

TO RENT—4 ROOMS, STOVE HEAT, 4812 W. Park-av. Imm. poss. Apply paint store, 206 N. Cicero-av.

TO RENT—3401 FRANKLIN-BLVD., 3 RM. mod. apt. with in-a-door bed; rent $65.

TO RENT—5 R. 3D APT., SEPT. 1; $55; garage extra. 5417 Quincy-st. Red. 3389.

TO RENT—

REAL ESTATE FOR SALE.
CENTRAL.

FOR SALE—GREATEST BARGAIN ON W. Jackson-blvd. [1300 block]; a close in location, destined for a big increase in value; improvements: flat, 50 foot lot; price, $20,000; real market value, $30,000. Best reason for sacrificing. Income $2,400 per year. CHANDLER, HILDRETH & CO. Cent. 5151. 56 W. Washington-st.

FOR SALE—LOOP BLDG., 8 STORY AND basement; mill sprinkled; 45,000 sq. ft.; heat, light and freight elev.; 99 year leasehold; $250,000 cash or terms. PACE & CO., Inc., 6 N. Clark. Main 5385.

FOR SALE—PREFERRED PROPERTIES ON THE NORTH SIDE. BRUSSING & CO., 166 E. SALLE ST. FRANKLIN 4164.

FOR SALE — INDIANA-AV., NR. 20TH-ST. H-2177; will divide; old impts.; bargain. OGDEN, SHELDON & CO., 192 N. Clark-st.

APARTMENTS—SOUTH SIDE.

6 FLAT SNAP.

New sun parlor building, 6-4 rm. flats; rent $70 each; near 68th and Dorchester-av.; 1 block from car; 1 block to Jackson Park; only $6,000 needed; price $26,850. GLATT & PRICE,

6431 Stony Island. Dorchester 8800.

WOODLAWN 6 FLAT.

A TREMENDOUS BIG BARGAIN. 6 flat on Ellis-av.; pr. brick; 5-6 rms.; lot 50x170; garage for 4 cars; mahog. trim; oak floors; rents low at $7,000; price $34,000. Key at Woodlawn office at price. Extraordinary bgr. Engelbrecht, salesman. TAKE-NEW & CO. 6346 Stony Island-av. Midway 2177.

FOR SALE—6 FLAT BLDG. MICHIGAN-BLVD., NEAR 52D. Beautiful bldg. with private front and rear porches; 3 and 4 rooms each; thoroughly finished in various hardwoods; 4 brick sun parlors heated; rent $6,600; mtg. $18,000; will make very low price.

[C.] WM. A. BOND & CO., 25 N. Dearborn-st.

FOR SALE—10 APT. BLDG., 8 RMS. EACH. RENTAL $11,200. PRICE $42,500. Splendid 2 story bldg. with electric elevator; on Lake Park-av.; overlooking the lake; near Kenwood elevated. For full particulars apply to

[C.] WM. A. BOND & CO., 25 N. Dearborn-st.

FOR SALE—A STRI. HIGH GRADE 6 APT. bldg. in Hyde Park, 2 yrs. old; 6 rms., 2 baths each; sun parlors and every other modern appointment; lot 60x125; rent $9,000; can increase to $10,800; mtg. $20,000, 3 yrs.; will take some exchange.

CLARK LEVY & BROTHER, 140 S. Dearborn.

HYDE PARK 12 APT.

Modern, 4 rooms each, front and rear private porches; yearly rental $8,700; mtge. $36,000, 7½ yrs., at 6%; price $42,500 for 1/3 cash; 2/3 can remain.

J. C. WILKINSON & CO., 907 E. 55th-st.

WOODLAWN BARGAIN.

Will sacrifice my 6 apt. brick bldg. in Woodlawn; has 6-7 rms., private screened back porches; good condition; low rent at $4,500; price $30,000; terms. Terms. Quick sale. O'REILLY, Hyde Park 8100.

APARTMENTS—NORTH SIDE.

6 FLATS AND 2 STORES.

Rent $3,600; 3 story brick; good transportation; surface car line; nr. Lincoln Pk. Terms, $5,000; price $16,000. 5 F 245. Tribune.

NEW WOODLAWN 12 FLAT.

In best section; 4 and 5 rms. Rental $10,200. Can be increased. Price $52,500. Reasonable terms.

H. O. STONE & CO., 111 W. Washington-st.

FOR SALE—FRAME HOUSE, 2 FLATS, 4-4-4, brick found., remodeled, el. light, hrdw. floors, 2 baths, 66 ft. lot, best transp. within ¼ blk trains, L. and street cars; $9,000, cash $4,500; or $8,500 by terms. Owner. Address P 350 Tribune.

FOR SALE—MODERN WOODLAWN 3 FLAT near L. C. L. and Jackson Park; 7-8-8 rooms, sunparlors; 2 apartments now vacant if desired. Will consider first payment of $3,000. ORLON M. HOPKINS & SONS, 1402 E. 55th-st.

FOR SALE—WOODLAWN 12 APT. BLDG., 5 rms. each and 5 rm. janitor apt., near L and Jackson park; rental $8,340; mtge. $20,000; can be increased; price $35,000. HESS & HESS, 2336 E. 71st-st.

FOR SALE—$18,500; CHEAP AT $25,000; 6 flat, 6-6 rms., 2 baths each; 2 toilets; lot 50 ft. front; rents $14,000; only $4,500 cash. Cott. Grove Ln. sta. Address P D 54. Tribune.

FOR SALE—THE BEST CONSTRUCTED 6 apt. bldg. in Woodlawn, Kimbark-av. nr. 57th st.; 7-8 rooms; price $35,000; unusual bgr.

HOYER & KRAMER, 25 N. Dearborn-st.

FOR SALE—SANGAMON, NEAR 68TH-ST. 2 story frame flat, 5 rms. each; stone foundation; rental $840; price $4,400.

BACON & THAYER, 55 W. 66th-st. Wentworth 2422.

FOR SALE—APT. BLDG. ON JEFFERY-AV., near 48th-st., 6 rm. apts., mod., marble entrance, tile bathrooms, Rewaunee boilers; new rm. light and airy; income $365 per month; 5 rm. janitor apt.; 2 flats, 6-6 rms. each; 2-car garage; price $50,000. Terms.

FOR SALE—MICHIGAN-AV. TWO FLAT. Duplex 2 flat, 6 and 10 rooms; garage, fine transportation. M. O'BRIEN & CO. 2007 Indiana-av. Douglas 1588.

FOR SALE—OR EXCH—MOD. 18 APT. brick bldg.; 6-7 rooms; possession of 2 apts.; rents $19,000; price $67,000, due 5 yrs. Want smaller income and cash.

GEO. C. BOURB & CO., 7059 Jeffery-av. Midway 877.

FOR SALE—HIGH GRADE 2 APT. BLDG. near 52d and Ingleside; 6 and 7 rooms; sun parlors; possession of 1st apt.; 2d apt. rents $1,200; price $12,500 cash.

C. WILKINSON & CO., 907 E. 55th-st.

WOODLAWN 3 FLAT.

Modern bldg., 6-7-7 rooms; possession of 1st flat. Price $13,000. BYRON M. HOPKINS & SONS, 1402 E. 63d-st. Midway 7200.

FOR SALE—BRICK 3 FLAT, 6-7-7 ROOMS, 2 baths; modern throughout; 1 block Washington Park. Bargain for quick sale; terms to suit. GEO. C. BOURB & CO., 7059 Jeffery-av. Midway 877.

FOR SALE—BEAUTIFUL 6-FLAT, SUN PARLORS; a real bargain. $12,000 cash required.

E. BEATTY, 111 W. Monroe.

FOR SALE—5226 S. STATE-ST., 1 STORE and 3 flats; rent $812; price $8,900; $500 cash, balance monthly. Immediate possession.

FOR SALE—5857 S. State-st. Wentworth 5705. 2 FLAT, 7 AND 8 RMS.; PRES. $5,000 will handle; fortune if not; $30,000 smaller suites. Address O Y 64. Tribune.

FOR SALE—3 APT. BLDG., 6230 KIMBARK-AV., 3 rms. each; rooming; poss. Oct. 1; pr. cost; only $2,000 needed. F. P. Schenck; 1 Sale. Ph. Franklin 1235.

FOR SALE—FLAT MODERN BRICK, PERFECT condition; Maryland-av. near 63d-st.; only $23,000; $8,000 cash; rent $200 per month. Address P 36, Tribune.

FOR SALE — 5641-43 WALLACE-ST., 3 story brick 6 flats and 3 stores; rent $15,500; clear; easy terms. EDWIN H. 30 N. La Salle-st.

FOR SALE—MODERN STONE FRONT 2 flats, 6 rms., hot water heat; possession; price $7,500. "L." DOOLEY, 5812 Lake-av.

FOR SALE—6 FLATS, FINE LOCATION; rents $2,300; price $23,000; cash $5,000; terms. Oakland 751.

FOR SALE—2 FLAT BRICK, SUN PARLOR, tile bath, steam ht.; poss. both flats. Barthel-av.

FOR SALE—6227-29 INGLESIDE-AV.; SIX to settle an estate; modern bldg. Apply

TIMES RENTAL.

Beau. Hyde Park sun parlor, 6 flat, 6 and 4 rooms, 2 baths, 3 car garage; price $33,000; cash needed, $12,000. Call South Shore 1351. Ask for Leonard or Simon Herbert.

FOR SALE—STONE FRONT BLDG., CONTAINING 12 flats 6 and 4 rooms, stove heat; rents $3,600 per year; $5,000 cash; price $15,000.

W. H. BOWERS & CO., Calumet 886. 6 E. 31st-st., N. E. Cor. State.

FOR SALE—NEW WOODLAWN 12 FLAT. In best section; 4 and 5 rms. Rental $10,200. Can be increased. Price $52,500. Reasonable terms.

H. O. STONE & CO., 111 W. Washington-st.

FOR SALE—FRAME HOUSE, 2 FLATS, 4-4-4, brick found., remodeled, el. light, hrdw. floors, 2 baths, 66 ft. lot, best transp. within ¼ blk trains, L. and street cars; $9,000, cash $4,500; or $8,500 by terms. Owner. Address P 350 Tribune.

FOR SALE—MODERN WOODLAWN 3 FLAT near L. C. L. and Jackson Park; 7-8-8 rooms, sunparlors; 2 apartments now vacant if desired. Will consider first payment of $3,000. ORLON M. HOPKINS & SONS, 1402 E. 55th-st.

FOR SALE—WOODLAWN 12 APT. BLDG., 5 rms. each and 5 rm. janitor apt., near L and Jackson park; rental $8,340; mtge. $20,000; can be increased; price $35,000. HESS & HESS, 2336 E. 71st-st.

FOR SALE—$18,500; CHEAP AT $25,000; 6 flat, 6-6 rms., 2 baths each; 2 toilets; lot 50 ft. front; rents $14,000; only $4,500 cash. Cott. Grove Ln. sta. Address P D 54. Tribune.

FOR SALE—THE BEST CONSTRUCTED 6 apt. bldg. in Woodlawn, Kimbark-av. nr. 57th st.; 7-8 rooms; price $35,000; unusual bgr.

HOYER & KRAMER, 25 N. Dearborn-st.

FOR SALE—SANGAMON, NEAR 68TH-ST. 2 story frame flat, 5 rms. each; stone foundation; rental $840; price $4,400.

BACON & THAYER, 55 W. 66th-st. Wentworth 2422.

FOR SALE—APT. BLDG. ON JEFFERY-AV., near 48th-st., 6 rm. apts., mod., marble entrance, tile bathrooms, Rewaunee boilers; new rm. light and airy; income $365 per month; 5 rm. janitor apt.; 2 flats, 6-6 rms. each; 2-car garage; price $50,000. Terms.

FOR SALE—MICHIGAN-AV. TWO FLAT. Duplex 2 flat, 6 and 10 rooms; garage, fine transportation. M. O'BRIEN & CO. 2007 Indiana-av. Douglas 1588.

FOR SALE—OR EXCH—MOD. 18 APT. brick bldg.; 6-7 rooms; possession of 2 apts.; rents $19,000; price $67,000, due 5 yrs. Want smaller income and cash.

GEO. C. BOURB & CO., 7059 Jeffery-av. Midway 877.

FOR SALE—HIGH GRADE 2 APT. BLDG. near 52d and Ingleside; 6 and 7 rooms; sun open porches; possession of 1st apt.; 2d apt. rents $1,200; price $12,500 cash.

C. WILKINSON & CO., 907 E. 55th-st.

WOODLAWN 3 FLAT.

Modern bldg., 6-7-7 rooms; possession of 1st flat. Price $13,000. BYRON M. HOPKINS & SONS, 1402 E. 63d-st. Midway 7200.

FOR SALE—BRICK 3 FLAT, 6-7-7 ROOMS, 2 baths; modern throughout; 1 block Washington Park. Bargain for quick sale; terms to suit. GEO. C. BOURB & CO., 7059 Jeffery-av. Midway 877.

FOR SALE—BEAUTIFUL 6-FLAT, SUN PARLORS; a real bargain. $12,000 cash required.

E. BEATTY, 111 W. Monroe.

FOR SALE—5226 S. STATE-ST., 1 STORE and 3 flats; rent $812; price $8,900; $500 cash, balance monthly. Immediate possession.

FOR SALE—5857 S. State-st. Wentworth 5705. 2 FLAT, 7 AND 8 RMS.; PRES. $5,000 will handle; fortune if not; $30,000 smaller suites. Address O Y 64. Tribune.

FOR SALE—3 APT. BLDG., 6230 KIMBARK-AV., 3 rms. each; rooming; poss. Oct. 1; pr. cost; only $2,000 needed. F. P. Schenck; 1 Sale. Ph. Franklin 1235.

FOR SALE—FLAT MODERN BRICK, PERFECT condition; Maryland-av. near 63d-st.; only $23,000; $8,000 cash; rent $200 per month. Address P 36, Tribune.

FOR SALE — 5641-43 WALLACE-ST., 3 story brick 6 flats and 3 stores; rent $15,500; clear; easy terms. EDWIN H. 30 N. La Salle-st.

FOR SALE—MODERN STONE FRONT 2 flats, 6 rms., hot water heat; possession; price $7,500. "L." DOOLEY, 5812 Lake-av.

FOR SALE—6 FLATS, FINE LOCATION; rents $2,300; price $23,000; cash $5,000; terms. Oakland 751.

FOR SALE—2 FLAT BRICK, SUN PARLOR, tile bath, steam ht.; poss. both flats. Barthel-av.

FOR SALE—6227-29 INGLESIDE-AV.; SIX to settle an estate; modern bldg. Apply

TIMES RENTAL.

Beau. Hyde Park sun parlor, 6 flat, 6 and 4 rooms, 2 baths, 3 car garage; price $33,000; cash needed, $12,000. Call South Shore 1351. Ask for Leonard or Simon Herbert.

FOR SALE—STONE FRONT BLDG., CONTAINING 12 flats 6 and 4 rooms, stove heat; rents $3,600 per year; $5,000 cash; price $15,000.

W. H. BOWERS & CO., Calumet 886. 6 E. 31st-st., N. E. Cor. State.

FOR SALE—NEW WOODLAWN 12 FLAT. In best section; 4 and 5 rms. Rental $10,200. Can be increased. Price $52,500. Reasonable terms.

H. O. STONE & CO., 111 W. Washington-st.

FOR SALE—FRAME HOUSE, 2 FLATS, 4-4-4, brick found., remodeled, el. light, hrdw. floors, 2 baths, 66 ft. lot, best transp. within ¼ blk trains, L. and street cars; $9,000, cash $4,500; or $8,500 by terms. Owner. Address P 350 Tribune.

FOR SALE—MODERN WOODLAWN 3 FLAT near L. C. L. and Jackson Park; 7-8-8 rooms, sunparlors; 2 apartments now vacant if desired. Will consider first payment of $3,000. ORLON M. HOPKINS & SONS, 1402 E. 55th-st.

FOR SALE—WOODLAWN 12 APT. BLDG., 5 rms. each and 5 rm. janitor apt., near L and Jackson park; rental $8,340; mtge. $20,000; can be increased; price $35,000. HESS & HESS, 2336 E. 71st-st.

FOR SALE—$18,500; CHEAP AT $25,000; 6 flat, 6-6 rms., 2 baths each; 2 toilets; lot 50 ft. front; rents $14,000; only $4,500 cash. Cott. Grove Ln. sta. Address P D 54. Tribune.

FOR SALE—THE BEST CONSTRUCTED 6 apt. bldg. in Woodlawn, Kimbark-av. nr. 57th st.; 7-8 rooms; price $35,000; unusual bgr.

HOYER & KRAMER, 25 N. Dearborn-st.

FOR SALE—SANGAMON, NEAR 68TH-ST. 2 story frame flat, 5 rms. each; stone foundation; rental $840; price $4,400.

BACON & THAYER, 55 W. 66th-st. Wentworth 2422.

FOR SALE—APT. BLDG. ON JEFFERY-AV., near 48th-st., 6 rm. apts., mod., marble entrance, tile bathrooms, Rewaunee boilers; new rm. light and airy; income $365 per month; 5 rm. janitor apt.; 2 flats, 6-6 rms. each; 2-car garage; price $50,000. Terms.

FOR SALE—MICHIGAN-AV. TWO FLAT. Duplex 2 flat, 6 and 10 rooms; garage, fine transportation. M. O'BRIEN & CO. 2007 Indiana-av. Douglas 1588.

FOR SALE—OR EXCH—MOD. 18 APT. brick bldg.; 6-7 rooms; possession of 2 apts.; rents $19,000; price $67,000, due 5 yrs. Want smaller income and cash.

GEO. C. BOURB & CO., 7059 Jeffery-av. Midway 877.

FOR SALE—HIGH GRADE 2 APT. BLDG. near 52d and Ingleside; 6 and 7 rooms; sun open porches; possession of 1st apt.; 2d apt. rents $1,200; price $12,500 cash.

C. WILKINSON & CO., 907 E. 55th-st.

WOODLAWN 3 FLAT.

Modern bldg., 6-7-7 rooms; possession of 1st flat. Price $13,000. BYRON M. HOPKINS & SONS, 1402 E. 63d-st. Midway 7200.

FOR SALE—BRICK 3 FLAT, 6-7-7 ROOMS, 2 baths; modern throughout; 1 block Washington Park. Bargain for quick sale; terms to suit. GEO. C. BOURB & CO., 7059 Jeffery-av. Midway 877.

FOR SALE—BEAUTIFUL 6-FLAT, SUN PARLORS; a real bargain. $12,000 cash required.

E. BEATTY, 111 W. Monroe.

FOR SALE—5226 S. STATE-ST., 1 STORE and 3 flats; rent $812; price $8,900; $500 cash, balance monthly. Immediate possession.

FOR SALE—5857 S. State-st. Wentworth 5705. 2 FLAT, 7 AND 8 RMS.; PRES. $5,000 will handle; fortune if not; $30,000 smaller suites. Address O Y 64. Tribune.

FOR SALE—3 APT. BLDG., 6230 KIMBARK-AV., 3 rms. each; rooming; poss. Oct. 1; pr. cost; only $2,000 needed. F. P. Schenck; 1 Sale. Ph. Franklin 1235.

FOR SALE—FLAT MODERN BRICK, PERFECT condition; Maryland-av. near 63d-st.; only $23,000; $8,000 cash; rent $200 per month. Address P 36, Tribune.

FOR SALE — 5641-43 WALLACE-ST., 3 story brick 6 flats and 3 stores; rent $15,500; clear; easy terms. EDWIN H. 30 N. La Salle-st.

FOR SALE—MODERN STONE FRONT 2 flats, 6 rms., hot water heat; possession; price $7,500. "L." DOOLEY, 5812 Lake-av.

FOR SALE—6 FLATS, FINE LOCATION; rents $2,300; price $23,000; cash $5,000; terms. Oakland 751.

FOR SALE—2 FLAT BRICK, SUN PARLOR, tile bath, steam ht.; poss. both flats. Barthel-av.

FOR SALE—6227-29 INGLESIDE-AV.; SIX to settle an estate; modern bldg. Apply

REAL ESTATE FOR SALE.
APARTMENTS—NORTH SIDE.

FOR SALE—BEAUTIFUL THREE APT. ROGERS PARK, NEAR THE LAKE.

Seven rooms, besides sun parlors and sleeping porches; two baths, vapor heat; four car front drive garage, with six room apartment above; heated from central plant by underground tunnel; beautifully finished and of exceptional construction; 5 years old; rental value about $7,800. Price $43,000. This is actually less than pre-war cost.

WM. C. HEINEMANN & CO. Exclusive Agts. 10 S. La Salle-st.

FOR SALE—FINE 2 FLAT, 5 RMS., H. W. heat, $12,500. Beautiful 3 flat, 5 rms., sun parlor each; garage; $23,000.

Both in Edgewater, near L and surface lines.

COCHRAN & McCLUER [Fish], 1125 Bryn Mawr. Edgewater 1866.

FOR SALE—$3,500 CASH TAKES EQUITY in 6 apartment Sheridan Pk., 5 and 6 rms., rent $5,400; only $28,000.

Edgewater 6 apartment, 60 ft. lot, 5 and 6 rms.; large sun parlor, bargain; $35,000.

COCHRAN & McCLUER [Hyde] 1125 Bryn Mawr. Edgewater 1866.

FOR SALE—3 APT. BLDG.

6 rooms each; sun parlor and glassed pch.; 2-car garage; shower baths; latest plumbing; brick bldg.; beautiful yard; modern laundry, with drying room. 1621 Rascher-av. Phone Ravenswood 296.

POSITIVE SACRIFICE.

Dandy 6 apt.; less than 5 times rent; act quick. Call State 4820 or address P Y 219. Tribune.

FOR SALE — MOD. 12 APT. IN EDGE.; 12 4 rms., screened porches; corner bldg.; rental $12,300; price, $39,000; terms.

GRAPE & WORTHINGTON 3635 Broadway. Graceland 190.

NEW 2 FLAT BRICK.

Each 5 large rms., sun parlor and sleeping porch; steam heat; will buy to date. National Realty, 5005 N. Clark-st.

FOR SALE—6 APTS., SUN PARLOR, NEAR Wilson L.; bargain; terms.

LAWRENCE & KENNEDY. 1040 Lawrence-av. Sunnyside 432.

APARTMENTS—N. W. SIDE.

FOR SALE—BY OWNER; APARTMENT, N. W. Side; desirable two flat 7 and 8 rooms; first class condition; hot water heat; trimmed throughout with genuine mahogany and quarter oak, including floors; attractive grounds, 50½x166½ ft.; exceptional buy for party looking for home as well as investment. 2542 Logan-blvd. Humboldt 6632.

FOR SALE—15 APT. BLDG., LOCATED IN Ravenswood; brick and stone; 6 5 rms., 3 4 rms., 6 4 rms., 1 basement, 9 sun par., 6 colonial porches; mahog. finish; rental income $14,000; mtg. $29,000; due in 5 yrs.; price $75,000; $15,000 cash. Call Irving 242. COHEN.

FOR SALE 2 FLAT BRICK; 5 AND 5 rms.; furnace ht., oak trim and floors, tile bath and vestibule; a rare bargain. Price $5,500; terms. $3,500 cash. PADESKY BROS., 4748 N. Crawford. 3309 N. Crawford-av.

FOR SALE—3 FLAT BLDG., ARMITAGE and California; 1 store and 3 flats, 3 car garage, stove heat, electric light; rent $1,548 per year; value $15,000; will sacrifice; price $12,000; mtg. to suit. Am leaving city. Telephone Edgewater 7330.

FOR SALE—2 FLAT FRAME; PRICE $5,800; $1,500 cash or auto and balance easy payments; 5 rms. each; new elec. fixtures, decorated both in and out. 5015 N. Kimberly. Kildare 6338.

FOR SALE—15 APT. BLDG., LOCATED AL-bany Park; 5 rms., 12 4 rms., mahog. and white enamel finish; all sun par.; rental $13,680; mtg. $45,000; price $70,000; cash $20,000. COHEN & McCLUER [Hyde] 1125 Bryn Mawr. Edgewater 1866.

FOR SALE—24 APT. BLDG., 3 BLKS FROM "L" sta., 12 4 rms., 6 5 rms., 6 3 rms.; mahog. finish; rental income $15,000; mtge. $58,000, due in 5 yrs.; price $75,000; cash, $20,000. Call Irving 242. COHEN.

FOR SALE—2 FLAT; GENUINE BARGAIN; frame on concrete; nr. 2 car lines; st. paved and lighted; only $5,750; terms $1,000 cash, bal. as rent. FRETER'S, Irving 4059.

FOR SALE—6418 N. ROCKWELL, 3 APT.; income $3,420; mtge. $7,500, at 6%; 66 ft. lot; 6 rms. and bath; 1 car garage; paved st. Must sell. Want offer. Owner, 3d Floor.

FOR SALE—MODERN SUN PARLOR 2 APT. nr. Crawford and Lawrence; fur. ht.; gas range. Price $11,000. Address O M 369. Tribune.

FOR SALE—2 FLAT MODERN BRICK, 5 and 5; immed. poss. Owner. Call Juniper 6808 after 5:30.

FOR SALE—MODERN 2 FLAT BRICK, 5-6 furnace, 35 ft. lot. 4542 Wrightwood.

FOR SALE—3 STORY BRICK FLAT BLDG., modern. 1933 Tripp-av., near North-av.

FOR SALE—2 FLAT BLDG.; BARGAIN. 5001 Sunnyside-av.

APARTMENTS—WEST SIDE.

FOR SALE—DON'T PAY HIGH RENT.

4722 JACKSON-BLVD.

2 flat, frame, 4-6 rms., stove heat; lot 25x166 ft.; rental over $600; price only $5,250; terms; possession any time. Owner on first floor.

H. O. STONE & CO., 111 W. WASHINGTON.

FOR SALE—A REAL CHANCE. 3 flats, modern, $1,500 down. 136 S. Whipple-st.

MEAD & COE, 69 W. Washington-st.

FOR SALE—CHEAP, 2 STORY 2 FLAT bldg. in tile-st., near Taylor. Phone Sheldrake 3894.

FOR SALE—3 FLAT, W. S., LARGE 6-6-6, new cor. modern pressed brick 1st flat, h. w. heat, vacant. 4101 W. 24th-pl. Owner.

BUSINESS PROPERTY—SOUTH.

BUSINESS AND INCOME.

COTTAGE GROVE, NEAR 47TH-ST.

Excellent business location; pressed brick store and 2 apts.; brick garage; 5 room apt. above; cement side drive. Immediate poss. Terms.

CRAIGAT, LEVY & SCHENDORF & BOENICKE. 953 E. 47th-st. Kenwood 1610.

FOR SALE—CHOICEST PROPERTIES ON E. 63d-st.; 25, 50, 62, 90, 150 ft. frontage, $300 to $400 per ft.; $10,000 to $65,000; cash, bal. 6%. 6 large new bldgs. going up. Will jump prices at once. Please call.

McCORMICK & DOUGUE. [McMinn.] 133 W. Washington-st. Franklin 1048.

FOR SALE—CLEAR CORNER BUILDING ON INDIANA-AV., SOUTH OF 52D-ST. Containing 6 stores and 6 apts. of 4, 6 and 7 rooms; a fine investment. Present income on very low rental is $5,000 per annum; will take small cash payment and sell for $40,000.

[C.] WM. A. BOND & CO., 25 N. Dearborn.

FOR SALE — N. W. CORNER GARFIELD-blvd. and Wentworth-av.; lot 125x113 ft., improved with 12 stores and flat; want offers.

W. J. McCLELLAN, 29 E. 31st-st.

FOR SALE—CHOICE BUSINESS CORNER Halsted and 74th-sts., vacant 50 foot front, $30,000. NICHOLAS J. SCHMITZ, 542 North-av.

FOR SALE—CHOICE BUSINESS LOT ON 63d-st car line; price $600; will accept $60 cash and balance 6 monthly. Address N Y 70. Tribune.

BUSINESS PROPERTY—NORTH.

TRANSFER CORNER.

A big bargain; 6 stores and 5 flats; stove heat; brick; N. Side; to close an estate will sacrifice at $37,500; $12,500 cash. Address O P 518, Tribune.

FOR SALE—SOUTHEAST CORNER BROADWAY AND HOLLYWOOD, GARAGE BLDG. 50X150 FEET; PRICE $45,000.

EDW. C. HOYER & COMPANY, 3947 SHERIDAN-RD. L. Y. 330.

FOR SALE—HOWARD-AV. CORNER, EAST of Ridge; store and flat now $25,000; ripe to remodel for shops and hotel; $50,000 cash required. Krause State Bank, 1341 Milwaukee-av.

FOR SALE — LARGE STORE AND 6 ROOM flat; garage; opposite L station; suitable for light manufacturing; $12,000. BOBEL, 3430 Southport.

HOUSES—NORTH SIDE.

EXCLUSIVE RESIDENCE DISTRICT.

LAKE SHORE-DR.
ASTOR-ST.
NORTH STATE-PKWY.
BELLEVUE-PL.
LINCOLN PARK WEST
BARRY-AV.
WELLINGTON-AV.
DEARBORN-PKWY.

We have available for immediate poss. modern residences on all of the above streets, ranging in price from $15,000 to $200,000.

We have specialized in this district for over 20 years, and if you are in the market to buy or sell we can be of service to you.

CREMIN & O'CONNOR, 105 N. CLARK-ST. RANDOLPH 3124.

N. STATE PARKWAY.

Highly desirable 12 room residence for sale or exchange for farm; strictly modern and in perfect condition. Price $51,200.

ALBERT J. KENT & MARTIN, 153 E. Chicago-av., Excl. Agt. Sup. 8481.

YOU MISSED THE OTHER.

FOR SALE—Another 7 room stucco house; east of Clark; 2 car garage; $8,500. RENWICK & HAWKINS, 1779 Howard-st. Rogers Park 806.

FOR SALE — BEAUTIFUL BRICK BUNGALOW, h. w. heat, sun parlor, sleep. porch; 3 blocks to Ravenswood Gardens sta. Will sell at big loss. FRETERS, 4643 N. Rockwell.

FOR SALE—7359 ROGERS-AV., 2 BLKS. TO lake, 7 rm. stucco, mod., h. w. ht., reduced to $14,500; reas. terms; sacrifice. SCHOENLAW & BIRSCHNER [Exclusively] 6570 SHERIDAN-RD. ROG. PARK 4008.

FOR SALE—DEMING-PL., ½ BLK. FROM park, 12 rms., modern; price $15,000. Deming-pl., between Sheffield and Lincoln; colonial porches; 1 slp. pch.; mtg. $4,500, 6%, due 5 years; price $9,500 $3,000 cash, bal. monthly easy payments. Owner 2450 Deming-pl.

FOR SALE—BRICK BUNGALOWS AT 4544 and 4548 N. Knox-av.; $1,000 down, balance $70 per month, including interest; take Lawrence, Montrose, or Elston-av. cars. Apply on premises.

FOR SALE — BUNGALOW. BARGAIN. Barry and Sarak-sts. Furnace heat; electric light; 6 rooms, in A1 condition; price $5,000. Apply OWNER, 3141 Lincoln-av. Ph. Lake View 1720.

FOR SALE—5 ROOM STUCCO BUNGALOW; steam heat, tile construction; lot 33x125. Price $7,650. FRED BUCK, 105 S. La Salle-st. Central 6740.

FOR SALE—RAV. GARDENS, NEW 6 RM. brk. bungalow, h. w. heat; nr. L and school; 3 min. Ravenswood. 1637 Eastwood-av.

FOR SALE—6 RM. MOD. COTTAGE, FURnace; $5,050; $2,500 cash; 3937 N. Monticello.

FOR SALE—BEAUTIFUL 6 ROOM STUCCO bungalow. 3601 N. Kimball-av., corner Audison. Owner. Terms.

REAL ESTATE FOR SALE.
HOUSES—SOUTH SIDE.

BUNGALOW BARGAIN.

1519 E. 85th-st., near Stony Island-av. 5 rms., enclosed brick, sun parlor and sleeping porch, hot water heat. Practically new and absolutely modern in every respect. Price $7,750; $1,500 cash required.

FRANK H. LANG & SON, 40 N. DEARBORN-ST. RANDOLPH 7600.

SOUTH SHORE.

For quick sale, 5 room brick bungalow; hot water heat; screened sleeping porch; attic floored; price $9,250; cash $2,500; balance easy terms.

GEO. C. BOUR & CO., 7059 Jeffery-av. Midway 877.

SOUTH SHORE BUNGALOW

7615 Luella-av., 5 rms. and alcove, sun parlor and glassed rear porch; nat. fireplace; large living and dining rooms, tile bath; h. w. heat; lot 30x125; shown by appointment for price and terms. See WOLFE & LAVIN, Excl. Agts., 73d and Luella-av. Hyde Park 991.

BRICK BUNGALOWS.

Make your own terms. 8242 and 8250 S. Morgan. 8131-41 Euclid-av., 6018 Talman, 6018 Washtenaw; 5 and 6 rooms; wide lots; st. paved. KELLY BROS., Reliable Home Builders, 74 W. Wash.-st. Central 7953.

EXCEPTIONAL BARGAIN.

New brick bungalows, 7417-49 Bennett-av. Price reduced below cost; 5 and 6 rooms, sun parlors, sleeping porches. Complete in every detail. Lots 35x125. Will make reasonable terms. Agent on premises.

A REAL BARGAIN.

8 rms., Kenwood L. I. C., and 43d-st. transportation; stone front; furnace heat; possess. 20 days; only $4,500; $700 cash needed.

SCHENDORF & BOENICKE [THOMSON], 1008 E. 43d-st. Kenwood 1610.

SOUTH SHORE BARGAIN.

Special to close this week; new 7 room brick bungalow; music room; sleeping porch; electric grate; dish washer; shower; built-in tub; extra large bedrooms. Call OWNER, Midway 2739.

FOR SALE — 8 LARGE LIGHT ROOMS, thoroughly modern throughout; so. front; lot 33 1-3x150; lawn, trees, garage; a bargain at $13,000; can be handled with $5,000 cash. See owner, 1334 E. 53d-st. Midway 7960.

FOR SALE—10 RM. STONE FRONT; HOT water heat; Ken. L. I. C., surf. trans.; $6,500; $1,500, balance like rent.

SCHENDORF & BOENICKE [Thompson], 1008 E. 43d-st. Kenwood 1610.

FOR SALE—RM., BRICK BUNGALOWS, 7704-6 Cregier-av.; large living room; open fireplace; $1,000 cash; open from 2 to 5 p. m.

ED. J. RADKE, 1922 E. 71st-st. Midway 7530.

STOP—LOOK—READ.

Bungalows and two flats ready for occupancy in 3 mos., on S. S. boulevard; price very reasonable. Address O P 521, Tribune.

FOR SALE—PARK MANOR RESIDENCE, 7 rooms; furnace ht.; $6,500. Look at 7308 Michigan-av. MALOOLY, 6824 Stony Island-av. H. P. 2145.

FOR SALE—CORNER RESIDENCE, 1 BLK. I. C., Hyde Park-blvd.; 10 rms.; modern price, $9,500; $2,500 needed. Drexel 317.

HOUSES—SOUTHWEST SIDE.

FOR SALE—6 ROOM BRICK BUNGALOW, furnace heat, glazed rear porch; price, $6,750; $1,500 cash, balance monthly.

E. E. FLYNN, 2508 W. 63d-st.

FOR SALE—BUNGALOWS, $1,000 CASH, balance like rent, on 50 ft. lot, 3 blks. to depot, 10c fare; schools, churches, stores, and churches. Address P T 406, Tribune.

FOR SALE—$100 CASH, BALANCE LIKE rent; nice 4 and 1½ acres; new buildings. 155 N. Clark, Room 1620.

HOUSES—NORTH SIDE.

EXCLUSIVE RESIDENCE DISTRICT.

LAKE SHORE-DR.
ASTOR-ST.
NORTH STATE-PKWY.
BELLEVUE-PL.
LINCOLN PARK WEST
BARRY-AV.
WELLINGTON-AV.
DEARBORN-PKWY.

We have available for immediate poss. modern residences on all of the above streets, ranging in price from $15,000 to $200,000.

We have specialized in this district for over 20 years, and if you are in the market to buy or sell we can be of service to you.

CREMIN & O'CONNOR, 105 N. CLARK-ST. RANDOLPH 3124.

N. STATE PARKWAY.

Highly desirable 12 room residence for sale or exchange for farm; strictly modern and in perfect condition. Price $51,200.

ALBERT J. KENT & MARTIN, 153 E. Chicago-av., Excl. Agt. Sup. 8481.

YOU MISSED THE OTHER.

FOR SALE—Another 7 room stucco house; east of Clark; 2 car garage; $8,500. RENWICK & HAWKINS, 1779 Howard-st. Rogers Park 806.

FOR SALE — BEAUTIFUL BRICK BUNGALOW, h. w. heat, sun parlor, sleep. porch; 3 blocks to Ravenswood Gardens sta. Will sell at big loss. FRETERS, 4643 N. Rockwell.

FOR SALE—7359 ROGERS-AV., 2 BLKS. TO lake, 7 rm. stucco, mod., h. w. ht., reduced to $14,500; reas. terms; sacrifice. SCHOENLAW & BIRSCHNER [Exclusively] 6570 SHERIDAN-RD. ROG. PARK 4008.

FOR SALE—DEMING-PL., ½ BLK. FROM park, 12 rms., modern; price $15,000. Deming-pl., between Sheffield and Lincoln; colonial porches; 1 slp. pch.; mtg. $4,500, 6%, due 5 years; price $9,500 $3,000 cash, bal. monthly easy payments. Owner 2450 Deming-pl.

FOR SALE—BRICK BUNGALOWS AT 4544 and 4548 N. Knox-av.; $1,000 down, balance $70 per month, including interest; take Lawrence, Montrose, or Elston-av. cars. Apply on premises.

FOR SALE — BUNGALOW. BARGAIN. Barry and Sarak-sts. Furnace heat; electric light; 6 rooms, in A1 condition; price $5,000. Apply OWNER, 3141 Lincoln-av. Ph. Lake View 1720.

FOR SALE—5 ROOM STUCCO BUNGALOW; steam heat, tile construction; lot 33x125. Price $7,650. FRED BUCK, 105 S. La Salle-st. Central 6740.

FOR SALE—RAV. GARDENS, NEW 6 RM. brk. bungalow, h. w. heat; nr. L and school; 3 min. Ravenswood. 1637 Eastwood-av.

FOR SALE—6 RM. MOD. COTTAGE, FURnace; $5,050; $2,500 cash; 3937 N. Monticello.

FOR SALE—BEAUTIFUL 6 ROOM STUCCO bungalow. 3601 N. Kimball-av., corner Audison. Owner. Terms.

REAL ESTATE FOR SALE.
HOUSES—NORTHWEST SIDE.

BUNGALOWS AND 2 FLATS ON EASY P

REAL ESTATE FOR EXCHANGE.

Farms and Acres.

2,000 ACRES WONDERFUL FARM LAND, big substantial bldg., new. Hog tight fence around part. Will exchange for income or clear old improved. COMESTEEL, 4011 Lake Park.

EXC. CLEAR 8,500 ACRE TEXAS RANCH. Al bldgs., stock, crops, $442,500. Consult Williams, Monnier & Co., 25 S. Dearborn-st.

Houses.

10 MOD. HOUSES ON OAKWOOD-BLVD. to exchange for Miami, Florida, property. John E. Christensen Agency & Loan Co., 19 S. La Salle.

SELL OR EXCHG. 8 RM. HOME FOR 3 OR 4 flat bldg. on South Side. See 6636 Yale-av.

Miscellaneous.

WANTED—PROPERTIES AND FARMS FOR exchange; can match any trade; state your wants for what you don't want; describe fully. ARTHUR C. LUEDER, 40 N. Dearborn-st.

REAL ESTATE LOANS.

MONEY TO LOAN—
WE HAVE A SPECIAL FUND TO LOAN IN SUMS OF $2,000 TO $10,000. LOANS MUST BE SECURED BY WELL LOCATED CHICAGO PROPERTY WITH BRICK IMPROVEMENTS. CALL, WRITE, OR PHONE FOR INFORMATION.
MORTGAGE LOAN DEPARTMENT,
H. O. STONE & CO.,
111 W. WASHINGTON-ST.
PHONE MAIN 1695.

LEITER BLDG. STORES,
FURNITURE DEPT.
State, Van Buren and Congress-sts.

Second Mortgage Loans.

Made in one day; low rate; easy payments. We buy or loan on mortgage anywhere. See first that you save money. SIMMONS BROS., 69 W. Washington-st. Rand. 3080.

6% MONEY IN LARGE AMOUNTS
ON CENTRAL BUSINESS PROPERTY
or quality CHOICE well located
APARTMENTS and WAREHOUSES.
HENRY A. KNOTT, 122 W. Adams-st.

GREENEBAUM SONS BANK AND TRUST CO. offers first class Chicago mortgages and bonds bearing 6 per cent for sale; $100, $500, $1,000 and upward. Send for list No. 42. Corner La Salle and Madison-sts.

CLIENT OFFERS FIRST MORTGAGES AT 8% on 3 frame cottages, 48th-pl. and Wallace-st., $400, $400, $600, $700. Property worth 4 times mortgages. Johnson, Palmer & O'Donnell, 112 W. Adams-st.

PRIVATE FUNDS FOR REAL ESTATE loans, $1,000 to $5,000. WILL J. BELL, 69 W. Washington-st. Rand. 3543. Twenty-four years at this address.

MONEY TO LOAN
ON Chicago and suburban real estate.
FIRST MORTGAGE FOR SALE.
MEAD & COE, 69 W. Washington-st.

INSURANCE FUNDS—FOR CHICAGO MORTgages; also real estate and building loans; prompt action. PEABODY, HOUGHTELING & CO., 10 S. La Salle-st.

PLANS AND MONEY — WE BUILD complete buildings of all kinds; will clear lot. Commission to brokers. Address P 55, Tribune.

FOR QUICK ACTION ON REAL ESTATE loans, in any amount and at best rates, call McKey & McKey, 38 S. Dearborn. Main 8228.

LONG TIME LOANS — SPECIAL 5, 8, 10 year loans. Real Estate Loan Dept., Chicago Trust Co. Central 7040.

WANTED — $4,500 BUILDING LOAN ON new brick bungalow; will pay liberal commission. Address Z 168, Tribune.

WANTED—$2,000 FIRST MORTGAGE, 5%, well secured by improved suburb property; value $7,000. Address N 220, Tribune.

FIRST MORTGAGE LOANS.
EDGAR M. SNOW & CO.,
69 W. Washington-st.

UNION TRUST COMPANY, 7 S. DEARBORN-st. Central 5123. Real estate loans desired on N. Side and North Shore property.

2D MORTGAGE LOANS ON IMP. REAL ESTATE in Cook county; reas. rates. C. I. NORTON, 731 W. Roosevelt-rd. Canal 1908.

MONEY TO LOAN ON IMPROVED CHICAGO real estate. WM. P. DEERFOOT & CO., 50 and 60 W. Washington-st.

B. K. GOODMAN & CO.
Mortgage Investments.
111 W. Washington-st. Franklin 3524.

DOWNTOWN REAL ESTATE LOANS WITHout commission. Northwestern Mutual Life Ins. Co., WM. SCOTT BOND, 25 N. Dearborn.

2D MTGE. LOANS IN COOK COUNTY ON real estate in 24 hours. EUGENE MASSEY, Mtg. Banker, 8 S. Dearborn-st. Central 6819.

NORTH SIDE LOANS WANTED.
LAKE VIEW TRUST & SAVINGS BANK,
Lincoln and Belmont-ave.

2D MTGE. LOANS AT LOWEST RATE.
I loan my own funds.
CHAS. BRILL, 1727 Conway Bldg. Frank.140.

SECOND MTGE. LOANS ANY AMOUNT. Reas. rates. Prompt attn. Sunnyside 1234. E. H. PARKS & CO., 5110 Broadway.

WM. F. TEMPLE & CO.
Real Estate Loans.
105 S. Dearborn-st. Central 6393.

LOANS ANY AMOUNT. QUICK ACTION. J. W. HANSEN, 217 Conway Bldg. Rand. 1828.

DESIRE $6,500 LOAN ON 4 RM. S. S. blvd. home; 7%. Address P 525, Tribune.

NORTH SHORE LOANS PROMPTLY MADE. McGUIRE & ORR, 69 W. Washington-st.

FINANCIAL.

WANTED—BROKERAGE OR banking house to help finance going company. Address L 142, Tribune.

WANTED—TO BORROW $5,000. ONE YEAR. 12% ; good security. Address N 463, Tribune.

STOCKS AND BONDS.

FOR SALE—FIRST MORTGAGE FARM bonds, $500 denomination, netting investor 12% ; case in terms. Address P 52, Tribune.

CASH FOR LIBERTY BONDS — MARKET and interest paid; German and Polish bonds bought and sold. J. S. Lowitz, 312 S. Clark.

BUILDING MATERIALS.

PLAIN AND OAK FINISH WALL BOARD; best in market & sq. 3 and up. Builders' Supply Co., 2228 W. Madison. West 1090.

LEASEHOLDS.

TO RENT—ATTRAC. FURN. 8 RM. APT., 3 bedrooms, screen porch, handsome player-piano, nr. U. of C., L. ex., I. C., surf.; will sublet, sell, or exch. part payment on bungalow. Sunday and eve., 6241 Woodlawn, Todd.

FOR SALE — 12 FURNISHED APARTments, 2 and 3 rooms, with baths and showers; furniture 3 months old; location, 1½ blocks from Lincoln Park; all occupied; price $5,000, cash or terms. Call Div.6372.

4½ RMS., R. $2540; $6,000; MODERN.
30 rms., R. $150; $2,000; inc. income.
13 rms., $900; heat free.
BARSNES & BARNES, 917 127 N. Dearborn.

62 RM. MODERN HOTEL, SPLENDID LOcality; nr. loop; rent only $225 mo.; absolute profit $600 mo.; $7,500. Consult GRAHAM & CO., 127 N. Dearborn.

FOR SALE—BEAUT. FURN. 4 ROOM APT., all furnit. furnish. incl. piano and vic.; also lease on 6 rm. apt. WERKEY, 1333 North Dearborn-av. Phone Rogers Park 7668 after 6 p. m.; SEE LANG—704 N. Dearborn.

135 rm. hotel, $40,000, clear $2,000 a mo. 14 rms., near Linc. Pk., modern, $3,000.

FOR SALE—6 RM. APT. FURN. COMPL.; exceptional location; must sell; sacrifice. Call 10 a. m. to 4 p.m., 4946 Kenmore-av., 2d apt.

FOR SALE—VERY ATTRACTIVE 4 ROOM apt. comp. fur.; reasonable. TEETZEL, 4133 Clifton-av. 3d.

FOR SALE — IMMEDIATELY, FURNITURE of 4 room apt.; splendid cond.; apt. for rent Sept. 1. 1023 Lawrence-av., 3d.

FOR SALE—CHINA CABINET, SOLID OAK. Graceland 1301. 650 Buckingham-pl.

FOR SALE — FURNITURE, DINING SET, 9x12 rugs. Edge. 4037. 4846 Winthrop.

FOR SALE—BEAUTIFUL STROLLER; REAS. Call Sunnyside 4315.

BEDROOM SUITE, PAINTED BREAKFAST room set, complete. Ph. Sheldrake1018.

BIG BARGAIN—BEAUT. DINING SET, ALmost new; perf. cond. Ravenswood 1743.

MAHOGANY 3 PIECE PARLOR SUITE, good cond. Edgewater 2015.

Northwest Side.

OUR FACTORY IS CLOSING OUT SAMPLES. Large stock to pick from. Special for this week, 3 piece overstuffed, loose removable cushions, spring edge. A real surprise. Price only $115. Upholstering and furn. co.,
VICTORY UPHOLSTERING AND FURN. CO.,
2030-2 Milwaukee-av.
Open evenings until 9.

3 PIECE OVERSTUFFED LIVING ROOM set, blue and gold silk damask; used 4 months; cost $510. Will sell for $225. Kildare 2370.

HIGH GRADE FURNITURE OF 4 ROOMS and sun parlor; used only 1 month. Bargain for quick cash deal. Ph. Juniper 7614. PIRO, 4828 Drake-av.

FOR SALE—4 RM. FURNITURE. UP TO date Victrola, rugs; will sell cheap. 1345 N. Robey-st.

FURNITURE FOR SALE AT 2151 N. Central Park-av., 1st floor, rear.

West Side.

$275 TAKES $750 COMPLETE 4 ROOM outfit of beautiful living-room suite, a walnut bedroom suite and a walnut dining room suite, and a few more articles; must sell at once or will separate. Call at the store, 3318 W. Madison-st.

FURNITURE—HEBARD'S.

Unclaimed storage furniture, also manufacturers' new furniture and rug samples. Ogden-av. and Honore-st. Phone West 283.

WILL SACRIFICE MY MODERN 6 ROOM furniture, practically all new; will separate. Call at once. 3236 W. Polk-st., near Kedzie. Phone Kedzie 9427.

EDEN COPPER WASHING MACHINE. Slightly used; a bargain. 4924 Potomac, 2d. Columbus 8347.

FOR SALE—WATERBURY FLOOR CLOCK; perfect timepiece, $50. 314 S. Oakley-blvd., 2d apt.

FOR SALE—DINING SET, PIANO, BEDRM. set, small table, chairs, and rugs; reas. Ph. Columbus 7126.

PRINTING MACHINERY & SUPPLIES

11X17 AUTO PRESS, OVERHAULED AND guaranteed; 12x18 C. & P. press with Miller feeder. Wanner Machy. Co., 716 S. Dearborn.

FOR SALE—SMALL SHOP, 8X12 PRESS, 17 inch cutter and type. 1587 Clybourn-av., after 12.

FOR SALE—AUTOMATIC CARD PRESS; new. Phone Dearborn 1241.

FOR SALE—POWER CUTTER, LANDFIELD-BLOOM, 110 S. Wabash. Randolph 5100.

STOVES.

FOR SALE—PARLOR STOVE, KITCHEN range, and gas stove; reas. Call 4532 Congress-st.

4 COLE'S HOT BLAST, MED. AND LG., NO dealers. Victory 4688 after 12 noon.

HOUSEHOLD GOODS—WANTED.

Central.

FURNITURE—WONDERFUL OPPORTUNITY for couple starting housekeeping. We have at our salesrooms 4 rooms brand new furniture of the highest grade, from factory to you, consisting of large overstuffed velour parlor set of 3 pieces, loose spring cushions, spring back and spring edge, worth $350; large mahogany library table, worth $75; American walnut finish bedroom suite, with springs and mattress, worth $185; large Queen Anne dining table with 6 high cane chairs, worth $200; kitchen table and two chairs. Will take $375 for all, or will separate. Will hold for future delivery if desired. ATLAS FURNITURE CO., 432 S. Wabash-av. Open evenings till 9.

AUGUST CLEARING SALE.

$125.00 7 pc. Walnut Dining Room Suite ..... $ 75.00
$275.00 3 pc. Wal. Bedroom Suite; 48 in. Dresser, dustproof, solid mahogany interior. Bow End Bed and large Chiffonette. Very special at 159.00
$250.00 3 pc. Overstuffed Velour Suite; loose cushions, spring back and spring edge. While they last 129.00

Open 1 ues., Thurs., and Sat. Evenings.
WESTERN FACTORIES FURNITURE CO.,
518 Wabash-av.

3 PIECE LIVING ROOM SET, COVERED with high grade velour, loose-spring filled cushions, spring edge, $250 values, special $146.50.

LEITER BLDG. STORES,
FURNITURE DEPT.
State, Van Buren and Congress-sts.

RUG BARGAINS—ORIENTALS, WILTONS, Axminsters. Lowest prices in the city. SOURANI, 17 N. Wabash-av., 5th floor.

$450—4 ROOMS OF FURNITURE, $195; ALL new; will separate. O'DONNELL, 54 E. 132nd; cars Wabash.

ORIENTAL RUGS, LARGE AND SMALL, cheap. TAFEJIAN BROS., 217 S. Wabash.

South Side.

UNCLAIMED STORAGE FURNITURE SALE

A tremendous stock of furniture and rugs is to be sold regardless of value:

9x12 rugs at	$25.00
8x10 rugs at	15.00
Small rugs at	2.50
3 piece parlor suites at	45.00
Library tables at	12.00
Odd chairs and rockers at	3.00
Brass beds at	12.00
Steel beds, V. M., at	5.00
Eagless springs at	3.00
All cotton mattress at	3.00
Dressers at	15.00
Chiffoniers at	12.00
Dining suites at	35.00
Dining tables at	12.00
Dining chairs at	2.00
Combination coal and gas ranges	45.00

Refrigerators, players, pianos, victrolas, cut glass, linens, etc.

KESSEL BROS. STORAGE.

Open Evenings. During This Sale.
4031-33 S. STATE-ST.

Very Interesting

TO THOSE THAT WOULD LIKE TO BUY GOOD FURNITURE AT HALF THE PRICE YOU HAVE TO PAY TO ANY FURNITURE STORE.

THIS IS AN ABSOLUTE FACT. WE HAVE RECEIVED NEARLY ALL THE SAMPLE SETS FROM THIS JULY EXPOSITION, TO BE SOLD WHOLESALE DIRECT, REGARDLESS OF COST OF MANUFACTURE. FURNITURE CONSISTS OF DINING ROOM, BEDROOM, AND LIVING ROOM SETS.

TAKE OUR ADVICE—CALL IMMEDIATELY TO MAKE YOUR SELECTION. A DEPOSIT WILL HOLD YOUR PURCHASE.

South Side Auction House,
47th-st., Corner Michigan-av.
Open until 9:30 p. m.
Free crating. Tel. Kenwood 545.

FOR SALE — PEDESTAL EXTENSION table and 4 leather seat, cane panel back chairs in Jacobean oak; $35; 1st apt. 4162 Berkeley-av., after 6.

HOUSEHOLD FURNITURE IN GOOD CONdition, including electric washing machine, cheap if taken at once; no dealers. 1436 E. 67th-pl. Fairfax 1298.

3 PIECE LEATHER UPHOLSTERED LIVING room set and library table, very reasonable. CHRISTENSEN, 6232 South Park-av. Englewood 3315.

FOR SALE — FURN. FOR 4 RM. FLAT, also piano and complete house furn. if desired; practically new. South Shore 2938.

CHIFFS., TABLES, CHAIRS, HEATERS, bedding, dbl. matt., rubber door mat, other things. 1352 E. 47th-pl., 3d. Drexel 2093.

FOR SALE—THOUSANDS OF PIECES OF used furniture, rugs and stoves. AMERICAN STORAGE, 1344 S. Wabash.

SIMMONS MED. SAGLESS SPRING, AND felt mat.; special this week, $24.95; also other bargains. 1439 E. 63d-st. Hyde Park 5858.

COMPLETE BLEG. FURN. 6 RM. APT. new, up to date; priv. of renting apt.; $125; bargain for cash. No dealers. H. P. 3472

FOR SALE—FURNITURE, GOOD CONDItion; reas. 5531 S. Ashland, 2d. rear. Call bet. 1 and 6 p. m.

7 PC. QUEEN ANNE MAHOG. DIN. RM., inc. rug, drapes, dishes, $185. 7232 Merrill-st.

FOR SALE—SOLID MAHOG. DINING SUITE, 7 pieces. 1170 E. 61st-st., 3d.

FOR SALE—LAGE BUFFETS, SLIDING doors, fluted posts. 1228 E. 47th-st.

FURN. 6 RM. APT. LEASE OPT.; BARG.; $1,000 cash. 6047 Blackstone. H. P. 463.

NEW BRASS BEDS, CHAIRS AND PICtures. 4228 Greenwood-av.

BEAUTIFUL SIDEBOARD SUIT. FOR BUNgalow, reas. 6724 Ridgeland-av., 3d.

PIANO, $65 CASH. OIL PAINTING, SUIT. for room only. 5629 Blackstone, 1st apt.

FOR SALE—7 RM. FURN.; LEASE OPTION-al; good trans. 342 E. 43d-st., Apt. D.

North Side.

DINING ROOM SET, SEWING MACHINE, grandfather's clock, bookcase, library table, colonial furniture, davenette desk, table, and chairs. Vernis Martin cabinet; other furniture, pictures, cut glass, and bronzes; every piece 1/2 off. 1127 Chicago-av.

PRIVATE PARTY WILL SELL AT GREAT sacrifice; mahog. dining rm. set., double bed set, mahog. library table, chairs, portieres, all practically new, on display at 1020 Grace-st., Thursday and Friday, 3 to 6 p. m.;

FURNITURE—6 ROOM APT.; LEASE OPT. Call 10 a. m. to 4 p. m., 4946 Kenmore-av., 2d apt.

FOR SALE—VERY ATTRACTIVE 4 ROOM apt. comp. fur.; reasonable. TEETZEL, 4133 Clifton-av. 3d.

FOR SALE — IMMEDIATELY, FURNITURE of 4 room apt.; splendid cond.; apt. for rent Sept. 1. 1023 Lawrence-av., 3d.

FOR SALE—CHINA CABINET, SOLID OAK. Graceland 1301. 650 Buckingham-pl.

FOR SALE — FURNITURE, DINING SET, 9x12 rugs. Edge. 4037. 4846 Winthrop.

FOR SALE—BEAUTIFUL STROLLER; REAS. Call Sunnyside 4315.

BEDROOM SUITE, PAINTED BREAKFAST room set, complete. Ph. Sheldrake1018.

BIG BARGAIN—BEAUT. DINING SET, ALmost new; perf. cond. Ravenswood 1743.

MAHOGANY 3 PIECE PARLOR SUITE, good cond. Edgewater 2015.

Northwest Side.

OUR FACTORY IS CLOSING OUT SAMPLES. Large stock to pick from. Special for this week, 3 piece overstuffed, loose removable cushions, spring edge. A real surprise. Price only $115. Upholstering and furn. co.,
VICTORY UPHOLSTERING AND FURN. CO.,
2030-2 Milwaukee-av.
Open evenings until 9.

3 PIECE OVERSTUFFED LIVING ROOM set, blue and gold silk damask; used 4 months; cost $510. Will sell for $225. Kildare 2370.

HIGH GRADE FURNITURE OF 4 ROOMS and sun parlor; used only 1 month. Bargain for quick cash deal. Ph. Juniper 7614. PIRO, 4828 Drake-av.

FOR SALE—4 RM. FURNITURE. UP TO date Victrola, rugs; will sell cheap. 1345 N. Robey-st.

FURNITURE FOR SALE AT 2151 N. Central Park-av., 1st floor, rear.

West Side.

$275 TAKES $750 COMPLETE 4 ROOM outfit of beautiful living-room suite, a walnut bedroom suite and a walnut dining room suite, and a few more articles; must sell at once or will separate. Call at the store, 3318 W. Madison-st.

FURNITURE—HEBARD'S.

Unclaimed storage furniture, also manufacturers' new furniture and rug samples. Ogden-av. and Honore-st. Phone West 283.

WILL SACRIFICE MY MODERN 6 ROOM furniture, practically all new; will separate. Call at once. 3236 W. Polk-st., near Kedzie. Phone Kedzie 9427.

EDEN COPPER WASHING MACHINE. Slightly used; a bargain. 4924 Potomac, 2d. Columbus 8347.

FOR SALE—WATERBURY FLOOR CLOCK; perfect timepiece, $50. 314 S. Oakley-blvd., 2d apt.

FOR SALE—DINING SET, PIANO, BEDRM. set, small table, chairs, and rugs; reas. Ph. Columbus 7126.

PRINTING MACHINERY & SUPPLIES

11X17 AUTO PRESS, OVERHAULED AND guaranteed; 12x18 C. & P. press with Miller feeder. Wanner Machy. Co., 716 S. Dearborn.

FOR SALE—SMALL SHOP, 8X12 PRESS, 17 inch cutter and type. 1587 Clybourn-av., after 12.

FOR SALE—AUTOMATIC CARD PRESS; new. Phone Dearborn 1241.

FOR SALE—POWER CUTTER, LANDFIELD-BLOOM, 110 S. Wabash. Randolph 5100.

BUSINESS CHANCES.

ARCHITECTURAL ENGINEER—ALSO ARchitectural draftsman for Chicago architect. Foundry supt., valves and fittings, $3,600. H. H. HARRISON & CO., Suite 807. 19 S. La Salle-st.

AUTO TIRE, VULCANIZING, RETREADING and Repair Shop—For Sale—Best equipped in city. Reasons for selling explained at interview. Call evenings, 7 p. m., 5029 Calumet-av. Jr. South Park.

AUTO REPAIR SHOP—EST. 2 YRS.; DOING exc. bus.; sacrifice acct. sickness for $1,950. 758 E. 39th-st., at Cottage Grove.

AUTO REPAIR SHOP AND ACCESSORIES—North; on acct. partnership disagreement; $1,200. 1503 Devon-av. Sheldrake 360.

AUTO SALESROOM — GOOD BUS.; PARTners disagree. Address N 575, Tribune.

BAKERY—FOR SALE—EXCELLENT LOCAtion; valuable lease; terms if necessary; a real sacrifice necessitated by demands of another line owned by this company, both for money and our executives' time; business has expanded too rapidly than our organization. Address K 579, Tribune.

BAKERY—SUITABLE FOR MAN AND WIFE. Chicago suburb; only bakery in town. Address P 255, Tribune.

BARBER SHOP—4 CHAIR SHOP, MARBLE fixtures; good opportunity; reas.; selling on account of sickness. 1014 Wilson-av. Sunnyside 2748.

BARBER SHOP AND FIXTURES—CASH OR easy payments. EMIL J. PAIDAR CO., 1129 N. Wells-st. Phone Superior 7212.

BARBER SHOP—FOR SALE—TWO CHAIR; $600, cash or time. 7307 Exchange-av.

BEAUTY PARLOR—NORTH SHORE; CHEAP. KRONE & DEDICH,
FIRST NATIONAL BANK BUILDING.

CAFETERIA—CHOICE LOCALITY, N. SIDE; extra good proposition; $14,000; terms. BARRON & CO., 127 N. DEARBORN-ST.

CANDY MFG. FOR SALE—SMALL, WELL established business; quick sale wanted; good reasons for selling. Investigate. LAMES CANDY, 2818 W. Lake.

CIGAR, CANDY AND STATIONERY STORE for sale, good location, North Side, for sale cheap; other imp. bus.; inq. morns., Rm. 309 Ashland Block, cor. Clark and Randolph-sts.

CIGAR STAND WANTED—IN LOOP; PREfer office bldg. Address N 423, Tribune.

CONCESSIONS WANTED BALANCE OF season on Chicago lots; soft drinks, hoop-la, ball-throwing games, etc. This week Armitage and Hoyne-sts. Hughes & Kogman Attractions.

CONFECTIONERY—ON L ST.; CLEARS $15. Owner at store; good for a Greek. Must sell this bargain; $15,000; terms. See EKONOMOPOULOS & CO., 155 N. Clark, Rm. 513.

CONFECTIONERY—REC. $40 A DAY; MUST sell, this week. 2338 So. Kedzie.

DELICATESSEN GROCERY — FOR SALE— Busy location; good reasons for selling. 7513 Madison-st., Forest Park, Ill.

DELI., GROCERY, NOTIONS AND CANDY Store—Nice loc., with rooms in rear; rent only $30. 3229 W. Harrison-st.

DENTAL OFFICE—FOR SALE IN TOWN OF 3,000 in northern Illinois; established 27 years; fine opportunity for up to date man. Address P 335, Tribune.

DELICATESSEN—ALL NEW AND COMfortably equipped to do business; in new bldg.; splendid location; some cash needed to get this splendid deal. State in reply how much cash you can invest. Address P D 51, Tribune.

DELICATESSEN STORE — 1ST CLASS FIXtures; Dayton scale and slicer; large stock; very cheap rent; 5 newly decorated living rooms. 2054 Lark-av., Seeger Pk. 8814.

DELICATESSEN OR GROCERY—WANTED to buy, live place. Address P 305, Tribune.

DELICATESSEN AND CANDY STORE—FOR Sale—$475. 4011 N. Tripp-av.

DRUG STORE—NEW; PARTIALLY EQUIPped; now doing good lunch business and soda; best location and finest bldg. on so. side; reasonable rent; some cash needed to secure this. State in reply how much cash you can invest. Address P D 52, Tribune.

DRUG STORE—SOUTH SIDE; SALES $100 daily; no whiskey; good business; very low rent; for quick sale, $9,500; $5,000 down, balance to suit. Answer if you mean business. No agents. Address P T 515, Tribune.

DRUG STORE—GOOD LOCATION ON WEST Side; can be bought at moderate price on terms. Phone Rockwell 6356.

DRUG STORE WANTED—EVANSTON OR North Shore preferred; cash. Address N B 107, Tribune.

DRUG STORE—IN LAWWNDALE DISTRICT; owner in other business; fine opportunity; very reasonable. Phone Rockwell 6356.

DRUG STORE—S. S. TRANSFER COR.; BIG business; bargain. Phone Randolph 5208.

DRUG STORE—MUST SELL QUICK; BEST offer takes it. Phone Central 1133.

DRUG STORE WANTED—RECEIPTS OVER $100 daily. Ph. Drexel 6823.

DRUG STORE—W. S. CORNER; CHEAP; NO brokers; terms. Phone Lake View 1416J.

DRUG STORE—EDGEWATER; BARGAIN; no agents; corner. Phone Lawndale 5118.

ELECTRICAL BUSINESS—WILL SELL ½ or entire interest. Good proposition to right party. Tel. Dearborn 4375.

EXPRESS BUSINESS—SOUTH SIDE; BEST location in city. For appointment call Kenwood 8893 any time Sunday.

FLORIST'S SHOP FOR SALE —In good location, doing good business; good reason for selling; good lease. Address M E 232, Tribune.

GARAGE, 125 CAR CAPACITY, NORTH. Garage, 75 car capacity, North. Garage, 120 car capacity, West. Garage, 100 car capacity, South. High class storage. Garage businesses including buildings all parts of the city. Money makers. Terms to suit. See F. J. MAUSER, 3138 Armitage-av.

GARAGES—FROM 40 TO 150 CAR CAP.; choice locations to select from; terms. Fitzpatrick, 74 W. Washington-st., Rm. 202.

GARAGE—FOR SALE—GOOD LOCATION; also agency for two best selling cars today. O. G. FRANCIS, Morris, Ill.

GENERAL STORE—FOR SALE—GROCERY market, dry goods, shoes; at summer resort, 50 miles from Chicago; annual business about $60,000, which can be increased greatly; with or without modern brick front building; business has good class of patronage; literally a gold mine. R. WENDLAND, Lake Villa, Ill.

GROCERY AND MARKET—BIG PAYING and best corner store; loc. in a thickly settled neighborhood; S. S.; no oppos. what so ever; this is a real money maker for any body; important reasons compels this sacrifice; has very latest style Boenicke fixtures; also a heavy stock; if sold at once will sell all for $3,850; give part time; this is a very rare chance to buy a real business of this kind. Call and convince yourself. 831 E. 55th-st., corner of Lake.

GROCERY — ON ACCOUNT OF SICKNESS I am compelled to sell my up to date store, with or without meat market. Good, fresh and staple stock; excellent and growing location on North Side. Phone Juniper 992.

GROC., DELIC., ICE CREAM—S. W. SIDE, estab. rent $35, steam ht., 6 rms., mo. net prof. $300. No competition. Large equipment. Good buy. Address N X 551, Tribune.

GROCERY AND MARKET—CLEARS $125 week; price $2,400. Apply 6821 Keeler-av.

HARDWARE BUSINESS—FOR SALE — OLD established, profitable, small live So. Mich. town, rich farming country; sales to July 1, $115,000; net profit $15,000; well known 30 mile radius; low rent, long lease; best location; stock inventory at market about $8,000; would reduce; sickness only reason for selling it a gold mine, but a good profitable business. Owner going into auto business another city. No trade; cash or securities. Box 824, Athens, Mich.

HOTEL — 30 ROOMS, IN busiest South Side section. Good money maker. Clears $500 per mo. Will sacrifice for quick sale. No brokers. Address G P 527, Tribune.

HOTEL—FAMILY HOTEL.

Up to date, large parlors and dining rm.; opposite park, S. S., boating and tennis; large grounds, wonderful garage; would be great for automobile or summer resort. Must be sold at once. Address O J 233, Tribune.

HOTEL—WANTED TO BUY—40 TO 100 rooms, any location in Chicago; must be $10,000 cash as first payment. Send details today. Ready to buy at once. Address O P 253, Tribune.

HOTEL—EUROPEAN; BEST IN BUSY IND. city of 25,000; 50 rooms; no dining room; clearing $700 monthly; bargain; terms. F. P. REED & CO., 127 N. Dearborn-st.

HOTEL WANTED TO LEASE, WITH OPtion on buying; 30-50 rooms, in town not less 3,000 pop. Address P 272, Tribune.

ICE CREAM PARLOR—NORTH, NEAR "L" sta. and 2 schools; good bus.; cheap rent; price $1,800. MR. DELMONT, 117 N. Dearborn, R. 304.

JEWELRY MFG. AND REPAIRING SHOP— For Sale—Elect. equip.; modern; 11 seats; estb. 20 yrs.; good opportunity for practical man. 29 E. Madison-st., Room 814.

JOB PRINTING SHOP—MUST SELL; ESTAB. 3 yrs. 533 N. Wells-st. Phone Superior 6288.

LAUNDRY—WET WASH; MODERN EQUIPment; right price. CHICAGO BUSINESS EXCHANGE, 327 La Salle.

LEGITIMATE BUSINESS PROPOSITION — Have up to $50,000 to invest; state particulars. Address P T 416, Tribune.

LUNCHROOM—LOOP. NEAR DEPOT. $4,700. LUNCHROOM—Does $285 day, big profit. LUNCHROOM—$6,000, same party 15 years. LUNCHROOM—Swell location N. Side. BARRON & CO., 127 N. DEARBORN-ST.

LUNCHROOM — FOR SALE — HAS GOOD business. 730 N. Clark-st.

MALT AND HOP STORE—FOR SALE— South Side, near transfer corner; doing a large wholesale and retail business. Ph. Boulevard 8134. Address O K 123, Tribune.

MANUFACTURING BUSINESS—FOR SALE. A real opportunity.
Established company selling patented large steel and iron products to industrials and railroads.
Big profits, unlimited field.
Large modern shop thoroughly equipped. Will require about $400,000.
Use your letterhead in replying. Address L P 48, Tribune.

MEN'S FURNISHINGS AND HAT STORE— In Hyde Pk. Old established business, 3 yr. lease. Clean stock. Money maker. Address O J 241, Tribune.

MILLINERY STORE.

South Side location; 6 light living rooms in rear; established 12 years; cheapest rent on street; lease 4 years to run. Owner wishes to retire; $3,000 cash. Address P K 498, Tribune.

NEWS AGENCY, TOBACCO, CANDY, STAtionery, etc.—Live Illinois town of 3,000 Americans; railroad center; sales $1,800 per month; unusual opportunity. P. M. HART, 1628, 127 N. Dearborn-st.

PARCEL DELIVERY BUSINESS—WITH 3 new Ford panel body trucks; good income. Address N 353, Tribune.

PARTNERS WANTED—$500 BUYS HALF interest in fully equipped Auto Tire Repair Shop. A big money making and interesting business in which you can make your fortune. No experience necessary, but prefer salesman or mechanic. 243 N. Crawford-av.

PARTNER IN PAYING AUTO REPAIR BUSIness; must devote 1 hour per day and invest $1,500; original investment returned in a year. For further particulars call after 2 p. m. Room 710, 108 S. La Salle.

PATENT FOR SALE—AUTO ACCESSORY. Price $10,000. For description and particulars address L S 20, Tribune.

REPAIR SHOP, AUTOS, SMITHING AND welding—In Indiana, 60 miles out; cash or trade; must sell. Ph. Juniper 7539.

RESTAURANT—N. S., FIRST CLASS CONdition, $8,000. Restaurant prosperous location, $10,000. WILSON, 161 N. Clark.

RESTAURANT — SOUTH; DOING $65 A day; closed nights; good location; reason for selling; bargain. 158 W. 31st-st.

ROOMING HOUSE OWNER MUST LEAVE, FOR EUROPE. 24 ROOMS, WELL FURNISHED. HIGHLY PROFITABLE. $2,300 CASH. WILL STAND STRICTEST INVESTIGATION. PHONE SUPERIOR 7184.

SHOE REPAIRING SHOP FOR SALE— Good location, living rooms in rear. 241 W. 21st-st.

SHOE REPAIR SHOP—FOR SALE—EST. 9 years; good reasons for selling. 1321 N. Wells-st.

TAILORING—S. S., EST. 5 YRS.; VAL. lease; reas.; stores; good for clothing. Address S 499, Tribune.

TAILOR SHOP—WITH LIVING ROOMS IN connection. Woltman Pressing Machine, 4866 Broadway. Sunnyside 8180-J.

THEATERS—700-1,100 SEATS. TO RENT and sell. Address O Y 58, Tribune.

TIRE, VULCANIZING, RETREADING shop, established 3 yrs.; $1,500; reason for selling, owner cannot get suitable help to take care of large volume of paying business. 758 E. 39th-st., near Cottage Grove.

VULCANIZING AND AUTO ACCESSORY Business—For Sale—Best reasons for selling. Inquire at once. 3201 Irving Park-blvd.

VULCANIZING AND TIRE STORE—FOR Sale—At once. Make offer. 6171 Broadway.

WAFFLE SHOP—SERVING LIGHT LUNCHes; good for short orders; new Vitrolite fixtures. 551 Broadway.

WET WASH LAUNDRY—NORTH SIDE; 1ST class trade; excellent location; latest equipment. Address O J 178, Tribune.

WET WASH LAUNDRY—ESTAB.; RARE OPportunity; other bus. 1756-58 Lawrence-av.

HYDE PARK.

48 ROOM.
6 APT BLDG.

18 baths; strictly modern in every respect; beautiful building, excellent repair throughout; large, light, airy rooms, extra lavatories; front and rear porches; splendidly laid out for hotel purposes; A1 location, close to 3 C. express; parks and beaches; exclusive surroundings. Will make long lease; want one year's rent as security on lease. This is a wonderful opportunity.

JOHN A. CARROLL & BRO.,
1533 E. 53d-st. H. P. 440.

AT A SACRIFICE—RETAIL cash store, food products; $2,000 to $3,000, but no reasonable offer by a responsible person will be refused; valuable lease; well located. Address K 578, Tribune.

DISTRIBUTOR FOR ONE OF THE GREATest time saving devices ever put on the market. The handiest, easiest selling tool ever invented. Sells at $18 on trade. Sells to all garages, hardware dealers, electric shops, battery service stations, radiator repair shops, tinners, plumbers, mechanics, etc. A chance for right man to make SOME REAL MONEY FAST. Address L S 18, Tribune.

COMPLETELY EQUIPPED FACTORY FOR rebuilt tires; capacity 1,000 tires per week; other interests forces owner to sell immediately; value $30,000, will take $10,000 for quick sale; terms, $2,000 cash, balance easy payments; secured by mortgage on well established business; orders coming in daily. Address N 278, Tribune.

FOR SALE—ONE HALF OR ENTIRE INterest in a real light manufacturing jobbing business; specialties of every day demand, sold to wholesale and retail trade; $2,500 to $3,000 required for the purchase and equity of the business. Call in person at 327 E. 45th-st.

START A BUSINESS OF YOUR OWN—GO into Caterpillar Retread business; small investment for plant of your own; we furnish complete outfit; enables you to earn from $25 to $50 a day; experience unnecessary. EASTERN CATERPILLAR RETREAD CO., 115 W. Grand-av.

COOK COUNTY CLAIM HELD AT PALATINE, Ill., Sept. 13-18, will attract 100,000. Those wishing concessions should see manager, Rm. 331, 31 W. Lake-st. Reasonable rates for space. Pronounced financial success. Only legitimate business.

PRIVATE PARTY WILL FINANCE ESTABlished business, $20,000 or more and take charge your credit department and advance money as needed on your accounts, with no knowledge to your customers. Address N 401, Tribune.

GOING FIRM NEEDS INVESTMENT OF $5,000 to $10,000 for ¼ int. and offers interesting line of business; investment is secured by real estate; references exchanged. Room 1630, 72 W. Adams-st.

YOUNG ESTABLISHED ACCOUNTING CORporation has attractive proposition for a C. P. A. or expert accountant, as an associate. Confidential. Address O P 513, Tribune.

WANTED—EXPERIENCED BATTERY MEN with small capital to go into battery business. We have a safe, money making proposition to explain to you. Address O K 476, Tribune.

CAN FURNISH MONEY

As needed to manufacture if granted) distribution rights; state full particulars for attention. Address O 390, Tribune.

FOR SALE—MY EQUITY IN 2 TRUCKS, one of the prettiest vans in city; well established south Side; can arrange to sell entire business if one so desires. Phone Republic 275.

BUSINESS OPPORTUNIT

AUTOMOBILES—GASOLINE.

RANTEED

Paige is guaranteed by Bird-represented and in perfect me... and if anything turns out within a reasonable time bird good without cost to the pur...

ms—No Brokerage Charge.

k our customers to pay the charged by so-called automo... order to buy of us on deferred can buy a Bird-Sykes rebuilt terms, paying only ordinary ...tes on deferred payments.

1920 5 PASSENGER TOUR... built and refinished, standard green. Runs and looks like... car has had very careful... the city. Top and upholstery ... and excellent set of tires. ...ame lines and is practically ... our 1921 model. Here is a... et a late model, high grade ... at a great saving. Price ...

YLINDER, 7 PASSENGER ... Model 6-55. (Continental ... t and refinished in beautiful ... with 5 white wire wheels ... in car. It is roomy enough ...mily and luggage. ... bumper fore and aft, look... ment of tools. It is superb... has had very careful inspec... ...nts to the prospective buyer ...ervice. An easy car to han... just a couple of months so ... our reduced price today ... and see it.

6-55 LARCHMONT, 1919. ... lived up to the slogan, "The ... Car in America." This car ... ...hly rebuilt and we have re... ...inum Kelly green with black ...ndsome upholstered leather ... 52 inch Cantilever springs. ... it is upholstered in leather ... with the finish and the ... springs are used in all cash ...et riding car imaginable. ...otometer, bumper, etc. See ...t. Can be had at the very ...of $1,600.

DMORE, 1921. Refinished a... Absolutely A1 mechanical... ...rious and easy riding. This ...odel has only been driven ... is the acme of perfection. ...Completely equipped with 3 ...nd wings, front and rear ... excellent tires, spotlight, ...ivided rear seat, etc. Cost ...months ago. Is now on sale ...ice of $1,950.

Model 6-55. Just rebuilt ... and refinished a beautiful ...olstered in a rich silk velour ... every detail. Completely ... good cord tires. Nickeled ...bumpers, mirror above ... heater, etc. This ...ld from new, and is in proper ... excellence of appearance, ...easy riding qualities it is ... and ride in it. This is an ...btain a very fine Sedan at ...

-SYKES CO.

...rs of Paige Cars. ...N-AV. CALUMET 0080.

0=$350 BUYS

...f several different ...rs that are all in ...unning condition. ...makes and prices ...rise you.

IS BELIEVING

...worth your while ...te.

OR TERMS.

G. Motor les Co.

...Garfield-blvd. Dort Dealers.

EXTRA!

TO SUIT YOU.

...uring, in very good ...r bargain in some... ...ntinental Six; a Club ...ne tires ....g 4 touring; very ...ter ....edan; wire wheels; ...inted; model 90 Touring; in ...edan; some buy.... ...Touring ....e, brokerage or insurance

Open Evenings. D MOTOR CO., Michigan-av.

ORT

...d 1920 models ...g and roadster ...roughly over... ...re being of... ...ery reasonable

GEYLER CO., STRIBUTORS.

...an. Victory 7800

DUPLEX

...21 demonstrator, used only ...e news ...5 pass. touring. Late ...condition. ...pass. touring. New paint. ...echanical condition. ...model. Starter, cord tires. ...Bargain. ...Summer and winter tops. ...ap for quick sale. ...1921 touring. This car ...ff showroom floor. List ...quick sale..... $1,400 ...are priced exceptionally ...d see these bargains. ...OL COMPANY, ...AV. CAL. 106. ...GS AND SUNDAYS.

Bargains Today

..... $200
..... 350
...uring 300
...and touring 550
...models up to $1,200. ...Evenings.

Motor Car Co. CHIGAN-AV. MET 5310.

K'S BARGAINS.

...ssenger touring. ...cer, special 4 passenger ...er roadster. ...er 4 pass., Victoria top ...olet.

...adster, demonstrator. ...01 passenger touring. ...MOTOR SALES CO., ...-blvd. Calumet 4707.

Motor Car Co., Knight Dist. R BARGAINS

...t, 4 pass. sport...$1,000 ...45; 5 cord tires.. 1,000 ...like new..... 775

...IME PAYMENTS. ...Calumet 106.

CASH

...$30 MO. BUYS ...ROLET, 5 PASS. ...VE. MOTOR SALES. ...ilwaukee-av.

...ar., cost $6,300, just like ...finest appointed car in ... for $2,750, terms and ...to Sales. 930 E. 47th-st.

...TOUR. ALSO BUICK ...condition. Cash or terms. ...791. 834 E. 43d-st.

...$250; AND MITCHELL ..., in A1 condition. ...len. Ph. Wabash 9075.

AUTOMOBILES—GASOLINE.

EARLY FALL CLEARANCE SALE — USED CARS — GREATEST PRICE CUTTING SALE IN THE HISTORY OF THE MIDDLE WEST

BELOW YOU WILL FIND A PARTIAL LIST OF CARS WE HAVE TO OFFER.

1920 AUBURN.

MODEL 6-39. CAR NO. 29122. FIVE PASSENGER TOUR.; PAINT, TOP, UPHOLSTERY VERY GOOD; 33X4 TIRES, FRONT BUMPER, WHEEL LOCK, FIVE VERY GOOD CORD TIRES, CONTINENTAL MOTOR.

Clearance Sale Price, $775.

1920 FORD (LATE)

COUPE CAR. NO. 4344356; IN EXCELLENT CONDITION; FIVE VERY GOOD TIRES.

CLEARANCE SALE PRICE, $550.

1920 BUICK,

FIVE PASSENGER TOURING. MODEL K. CAR NO. 61513-B. AI MECHANICAL CONDITION; NEWLY PAINTED; VERY GOOD CORD TIRES, SPOTLIGHT AND CLOCK.

Clearance Sale Price, $850.

1920 FORD,

TOURING CAR NO. 4506774; IN VERY GOOD MECHANICAL CONDITION; STARTER, DEMOUNTABLE RIMS, SPOTLIGHT; VERY GOOD TIRES.

Clearance Sale Price, $400.

1920 REO,

FIVE PASSENGER TOURING. MODEL 6-T. CAR NO. 12903. DRIVEN JUST FAR ENOUGH TO BE BROKEN IN NICELY. VERY GOOD TIRES. ROYAL CORD TIRES. SPARE TIRE WITH TIRE COVER. SPOTLIGHT. TWO BUMPERS.

Clearance Sale Price, $775.

1918 CHANDLER,

FOUR PASSENGER COUPE. CAR NO. 41735. WE REBUILT AND REFINISHED THIS CAR. HAS FIVE WIRE WHEELS AND FIVE GOODRICH SILVERTOWN CORD TIRES.

Clearance Sale Price, $900.

1918 FRANKLIN,

FIVE PASSENGER TOURING. MODEL 9-B. CAR NO. 60701. IN FAIRLY GOOD MECHANICAL CONDITION. THIS IS A SNAP FOR A DEALER.

Clearance Sale Price, $800.

1918 PAIGE,

THREE PASSENGER INCLOSED CABRIOLET. MODEL 6-39. CAR NO. 103795. FIRST CLASS CONDITION THROUGHOUT; FRONT BUMPER, SPOTLIGHT AND VERY GOOD TIRES. JUST THE CAR FOR A PROFESSIONAL MAN.

Clearance Sale Price, $600.

1918 LEXINGTON,

SEVEN PASSENGER TOURING; 7-W CONTINENTAL MOTOR. CAR NO. 8604; IN A1 MECHANICAL CONDITION. TOP, UPHOLSTERING, ETC., VERY GOOD; NEWLY PAINTED.

Clearance Sale Price, $600.

1915 WINTON,

SEVEN PASSENGER TOURING; LOOKS AND RUNS LIKE NEW CAR; FIVE NEARLY NEW CORD TIRES.

Clearance Sale Price, $775.

1917 DAVIS,

FIVE PASSENGER; SEDAN TOP; CAR NO. 64114; GOOD MECHANICAL CONDITION. CONTINENTAL MOTOR; TIRES GOOD.

Clearance Sale Price, $475.

WE ALSO HAVE A COMPLETE LINE OF NEARLY NEW AND RECONSTRUCTED HUDSONS AND ESSEX

PRICES HAVE BEEN CUT TO BELOW COST.

THESE CUT PRICES WILL SELL THESE CARS QUICKLY. IF YOU ARE INTERESTED COME IN TODAY.

WE HAVE MANY MORE OUTSIDE MAKES WHICH WE HAVEN'T THE SPACE TO SHOW. PRICED VERY LOW.

ANY CAR CAN BE BOUGHT ON TIME PAYMENT PLAN.

OPEN EVERY EVENING AND SUNDAY.

HUDSON MOTOR CO. OF ILLINOIS

1615 Michigan-av. Calumet 6909.

AUTOMOBILES—GASOLINE.

BIG SALE OUTDOORS — USED CARS — Come Down TO Vacant Lot Friday Saturday Sunday

Drive Your Old Car Down and Get Cash Appraisal At Once

No Waiting

Six Appraisers on Ground All Day

100 Cars Must Be Sold or Traded

LOCATION:

Vacant Lot 2340 Wabash Av. Prices $100 Up

Easy Terms

To those with good references will sell on

Installment Plan

Price of Car.	Paym't Down.	Monthly Paym't.
$200.00	$ 75.00	$25.00
300.00	100.00	30.00
400.00	150.00	35.00
500.00	175.00	40.00
600.00	200.00	45.00
700.00	250.00	50.00
800.00	300.00	55.00
900.00	350.00	55.00
1,000.00	400.00	60.00

Come Early

We Will Take Your Old Car in Trade

(Nothing older than 1912.)

The Choice Cars Go First

Remember the Location Vacant Lot 2340 WABASH-AV.

SALE CONDUCTED BY

MITCHELL AUTO CO

Friday Saturday Sunday

RAIN OR SHINE.

SALE BEGINS 9:30 A. M.

Cars can be inspected any day or evening prior to the sale at 2328 Michigan av

HUPMOBILE.

Immediate delivery. Terms or trade. We also have a few used cars.
1917 Paige, $500. Moline Dreadnaught, $200.
Nash Chummy, $800. Hup., 1919, $900.
1918 Paige, col. top, $800. Buick taxicab, $400.
These cars have all been put in first class condition mechanically, repainted, and have also had new tops, when necessary; will take your old car in trade the same as cash.

HORACE & TOSCH,
Sacramento-blvd. and Grand-av. Garf. 1341.

BUY A NEW CAR

WILLYS-KNIGHT, OVERLAND, PAIGE, HANDLEY-KNIGHT.

12 mos.' time. No brokerage.

Broadway Motor Sales Co.,
4824-26 Broadway.
Sunnyside 2453-5060.

TAXI—HUDSON SUPER.

Live man will appreciate this buy; perf. mech. cond., newly painted, corduroy seat covers, bumpers, wheel lock, excellent tires. This was a privately owned late model pleasure car, driven less than 5,000 miles, rebuilt by us for taxi service; must be sold at once; make offer; terms to responsible buyer.
4701 WASHINGTON-BLVD.

FOR SALE OR TRADE,

By owner, one of my 2 cars; Mitchell, E-540, or 1920 Elcar coupe. Both cars in A1 condition. Terms or will trade for good real estate. Phone Rogers Park 3081.
SCHROEDER, 2051 Birchwood-av.

Jordan—Oldsmobile.

NORTH SIDE DEALER.

8206 Broadway. Edge. 3212-13.

FOR SALE—MY ROADSTER, IN A NO. 1 condition in every detail; must be seen to be appreciated. 2830 Lincoln-av.

AUTOMOBILES—GASOLINE.

MARMON

THE SAFEST PLACE TO BUY A USED CAR.

1920 Marmon 34, 7 pass. touring. This car is the same as our current model. Car has been thoroughly inspected in our shops and has all the 1921 improvements installed. It is equipped with 5 wire wheels, cord tires, seat covers, and other extras; has been painted Marmon standard maroon. If you are looking for the latest series Marmon at way below the market price this car will appeal to you, as this is an exceptional bargain.

1920 Marmon 34, 7 pass. touring, equipped with special Victoria top, touneau windshield and many extras. Car has seen very little mileage and can be bought at a special price.

1920 Paige, 4 pass. sport. This car is one of the most popular sport models on the market, is extremely easy riding, very fast and economical, averaging 14 to 15 miles on a gallon of gas, has been repainted, is in excellent mechanical condition, equipped with good cord tires and can now be bought at the low price of $1,500.

1920 Overland 5 pass. sedan. This is the current model in the best possible condition and so new that you cannot tell it has been used; extremely sturdy and economical to operate. Price, $1,000.

1921 Hupmobile 5 pass. touring, shows scarcely any wear, in excellent condition.

1920 Hudson 7 pass. touring, has just been repainted a beautiful blue, with practically new tires, top and curtains. Mechanical condition will bear rigid inspection. Can now be bought at the low price of $1,600.

And Many Others.
Open Evenings and Sunday.

THE MARMON CHICAGO COMPANY, INC.
2230 Michigan-av. Calumet 5800.

PACKARD

Packard Twin Six Touring. This 1920 model has been very carefully handled by the original purchaser. The paint is light maroon and is somewhat dull. Mechanically the car could not be improved upon and the cord tires look to be good for thousands of miles of satisfactory service. Upholstery and top are like new. We are specially pricing this car at $3,250.

Packard Twin Six Touring, 1917 model. This car has just been received from our paint shop (the color is dark Packard blue). We have thoroughly overhauled the motor and chassis, equipped the car with practically new tires and brought it up to new condition throughout. Bumper, wire wheels, etc., are part of the extra equipment. This is a value very hard to duplicate at $1,750.

Hudson sport model. This car is in dandy mechanical condition. The tires are nearly new and the paint is good. It is very completely equipped and ready to put into immediate service. The price is exceptional, $1,150.

Franklin Chummy Roadster, model 9A. This car is equipped with demountable top and is in excellent mechanical condition. The tires are nearly new, but the paint is in poor shape. If you have the cash and nothing to trade, this is a wonderful opportunity, $850.

Stutz 4 passenger sport. Very completely equipped with wire wheels, Westinghouse shock absorbers, nearly new tires, perfect mechanical condition and a beautiful new paint. The price should attract any one wanting a high grade sport car, $2,250.

PACKARD MOTOR CAR CO., CHICAGO.
2357 S. Michigan-av. Milwaukee Branch.
Calumet 7400. 35th and Grand.

OUR APPEAL

TO THE MOTORING PUBLIC TO Get the Truth About THE CHALMERS

has met with unqualified response. We are now in a position to offer some real bargins in

CHALMERS USED CARS

that have been traded in. These cars have been through our shops and are recommended for your consideration. Prices range $500 to $1,400.

TERMS CAN BE ARRANGED

Maxwell-Chalmers SALES COMPANY.

OPEN EVENINGS.

2457 Michigan-av. Calumet 5820.

AUBURN 6 — THIS CAR IS IN VERY GOOD shape, and can be bought cheap. Apply 823 E. 47th-st. Oakland 2233.

BRISCOE RDSTR.—'19. A1 CONDITION; will sacrifice. 212 E. 30th-st.

BUICKS

Best used cars in the city at greatly reduced prices and easy time payments. All cars guaranteed; carry the same service as new cars; all cars rebuilt and repainted, and many with new tires. Will sell you take them out and use them for one week. If not satisfied bring them back and get your money.

SOUTH SIDE BUICK SALES CO.,

2900 Grand-blvd. Douglas 632.
OPEN SUNDAYS AND EVENINGS.

BUICK CABRIOLET

Model D-45; car is in very good running shape; 5 wire wheels and good tires; a good doctor's car or for a small family. This closed car we offer for quick sale at a price usually asked for touring cars of like model; price, $650.

BIRD-SYKES CO., 2215 Michigan-av.

BUICK — 1919, H-49; 7 PASS. TOURING. If you are looking for a real bargain buy, see this car first; motor recently overhauled, finish like new; 5 cord tires, bumper and seat covers; offered at a special price, $875. H. E. CLARKSON, 924 Sheridan-rd. Phone Buckingham 2100.

BUICK COUPE—FOR SALE—LATE 1920; city; cost $500; extra equipment; splendid condition; reasonable; leaving city. Call Morrison Garage, 414 S. Federal-st. Telephone Wabash 1200.

BUICK 1919 COUPE.

Refinished, overhauled; slip covers, 2 bumpers, etc. SO. SIDE NASH CO., 6031 Cottage Grove.

BUICK—E-44 1918 ROAD., PERFECT MECHANICAL condition; cord tires, A1; neutral lock and many extras. Bargain for quick sale. $950. Call Sunnyside 1680.

BUICK—1921, 5 PASS.; RUN 2,000 MILES.

Buick—Roadster, with winter top. Calumet 1031.

BUICK — 1920, ROADSTER; CITY DRIVEN; mechanical condition; 6 good tires and many extras; a real bargain for quick sale. Harrison 3251.

BUICK—D-45 TOURING, 6 CYLINDER, LIKE new. $575 or best offer. Call 8 to 5:30. 3348 W. Harrison.

BUICK SEDAN — $900; DAVIS, 1921, 5 pass., $1,000. Douglas 202. Ask for MR. CARTER.

BUICK—1919, 6 CLY, 5 PASS.; THOROughly overhauled and painted; $900. Ph. Kildare 8871.

BUICK TOURING; USED VERY LITTLE; classiest little car in town; small six; lots of extras; open eves. 2737 Madison.

BUICK—D-45, 5 PASS., REPAINTED, NEW top, A1 mech., $900, trade or terms. 6131 Cottage Grove.

BUICK—6 CYL., FIRST CLASS COND.; looks like new, many extras, cheap. 1943 Patterson-av. Rear. Garage.

BUICK—1920, 5 PASS., 5 TIRES, BUMPER, new paint, perfect mechanically. 5033 Broadway, Edge. 2355.

BUICK—ROAD., E-44; MECH. GOOD, TIRES, top and paint like new; a good buy. Ph. Sunnyside 8420. 4734 N. Clark-st.

BUICK — COUPE; 1920; THOROUGHLY overhauled; new tires. This car is in excellent condition. MR. POPE, Sunnyside 690.

BUICK — TOURING, 1917, LIGHT 6; A1 shape; good equipment; a snap at $450. 1619 S. Michigan. Ph. Cal. 437.

BUICK—7 PASS.; TAKE $800 IF SOLD THIS week. ANDERSON, 3342 Cullom-av.

BUICK—1920 SEDAN; 3,000 MILES; LIKE new; accessories. Ph. Chicago Heights 509.

BUICK—ROADSTER; 1920; GOOD CONDITION. Ph. MR. POPE, Sunnyside 690.

BUICK—7 PASS., 1918, A-1 CONDITION, $750. 4645 Madison. Columbus 6900.

BUICK TOURING, LATE 1919; LOOKS LIKE new; $825; terms. 1811 Madison. Open eve.

BUICK LIGHT 6—5 PASS. TOURING; NEW paint; $685. King, 1337 N. Clark-st.

BUICK—SALE OR NEW; 6 PASS.; $550 IF SOLD at once. E. GLATT, 6102 Cottage Grove.

CADILLAC — '19 TOUR., 7 PASS.; NEW tires and new paint; has had low mileage and is in excellent mechanical condition. The price is very low. We buy and sell Cadillacs only and guarantee them. DIXON MOTOR CORP., 5448 Michigan-av. Victory 4184.

CADILLAC—MODEL 59 BEAUTIFUL 4 PASSenger phaeton, almost new. Rare opportunity. Must quick. 1133 E. 47th-st. Kenwood 7489.

CADILLAC TOURING — 8 CYL., IN FINE mech. cond. throughout; $875, trade or terms. Midway 9066. 6134 Cottage Grove-av.

CADILLAC — TOUR.; RELIABLE, BEAU, family car; given away; $385. KING, 1337 N. Clark.

CADILLAC—TOURING; LATE MOD.; LIKE new; 5 new tires; sacrifice, $1,200; lots of extras; trade. 2737 Madison. Open eves.

CADILLAC—SEDAN, 57; ELEGANT; MUST sell. Phone CLARKE, Cal. 2170.

AUTOMOBILES—GASOLINE.

CADILLAC — TOURING CAR IN ABSOlutely perfect condition; 5 perfect cord tires and a lot of extras. This is unquestionably the greatest bargain at which a Cadillac has been offered. A new car guarantee covers this automobile. $400 cash, balance $50 per mo.
GARFIELD MOTOR SALES CO.,
S. E. Cor. 55th and Wabash.
Englewood 27.

CADILLAC "8" SEDAN.

Fine condition every way; new cord tires, etc.; a chance to buy a standard Cadillac, 5 or 7 pass., inclosed car, at a real bargain; $1,375 cash. 2320 N. Kedzie-blvd. Belmont 7051.

CADILLAC—LATE MOD. 57 TOUR.; $1,675 cash. No trade. KING, 1337 N. Clark.

CHANDLER COUPE

1919 model, thoroughly overhauled, 5 very good cord tires, repainted a beautiful blue, white wire wheels, exceptional bargain at $1,225.

OPEN SUNDAYS AND EVENINGS.
CONVENIENT TERMS ARRANGED.

W. V. FAUNCE MOTOR CO.,
SUCCESSORS TO
ILLINOIS OLDSMOBILE CO.,
2035 S. MICHIGAN-AV.
CALUMET 4229.

CHANDLER—'18, TOURING, COMPLETELY overhauled; 5 good tires. This car has a very fine appearance and is a real bargain; many extras. $650; terms or trade. 5107 N. Clark-st. Open evenings.

CHANDLER—1919, 7 PASS., TOURING, with winter inclosure; just overhauled and repainted; must sell; leaving city. Dorchester 7247. 5345 Ellis-av., 2d apt.

CHANDLER—1918 TOURING; FIRST CLASS condition; seat covers, spot light, bumper, motometer, new tires; big sacrifice; $570. 51 E. Garfield-blvd.

CHANDLER—SEDAN, LATE 1920; IN WONderful condition; $1,650; quick sale; need cash. 418 S. Sacramento-blvd. Van Buren 688.

CHANDLER—SPORT, LATE 1920, LIKE new; best buy in city; $1,085. 4645 Madison. Columbus 6900.

CHANDLER—CHUMMY, 1920; RUNS LIKE new; terms. 4701 W. Madison-st.

CHEVROLET — 1920 TOURING BABY grand, slip covers and wings, first class condition; bargain for quick sale. 1233 Michigan-av.

CHEVROLET—TOURING, EARLY '21, LOTS of extras, new tires; must sell. $475. Open evenings. 2737 Madison.

CHEVROLET SEDAN—1920, $550; LOOKS like new. Open eves. 1741 Madison.

CHEVROLETS—19'S; NEW PAINT; GUARanteed; bargains. 4407 W. Madison-st.

CHEVROLET—TOURING, 1919, ONLY $275. A1 condition. Open eves. 1741 Madison.

CHEVROLET — TOURING, 1920, 490, LIKE new, $375. 1924 W. Madison.

CLEVELAND—1920 TOURING; BARGAIN; owner leaving city. W. E. TREFFLICH, 905 Buena-av. Lake View 7130.

CLEVELAND TOUR.—1920; GOOD COND.; extras; $800. 820 W. 59th. Nor. 5058.

COLE — 1920 AERO 8; FIRST CLASS CONdition; new paint. All new Silvertown cord tires, wire wheels. Bargain. Call Sheldrake 1451.

COLE—AERO 8, 1920; PERFECT CONDITION, cord tires; wil ltake light car in exchange. 4701 W. Madison-st.

COLE—1920, 7 PASS., SEDAN; COVERS, 2 bumpers, spot light, 5 good tires; mechanically perfect. 5033 Broadway, Edge. 2355.

COLE—RDST., NORTHWAY MOTOR; FAST, powerful; $325. Kmr. 1337 N. Clark-st.

COLE SIX—5 NEW CORDS; PERFECT CONdition; $350. 4407 W. Madison-st.

COLUMBIA—5 PASS. TOUR., RED SEAL Continental motor, A-1 condition, extras, $900. 4645 Madison. Columbus 6900.

COMPLETE — 1920 SPORT MODEL, 5 DISC wheels and excellent cord tires; car in perfect condition; a bargain. Buckingham 381.

CONTINENTAL MOTOR [RED SEAL] BORG & BECK CLUTCH. COLUMBIA AXLES. NORTH SIDE IGNITION SYSTEM. WILLARD RUBBER THREADED BAT. GENUINE LEATHER UPHOLSTERY. 123 INCH WHEEL BASE. 33x4½ INCH CORD TIRES.

2427 CALUMET-AV.
PH. CALUMET 2603.
OPEN SUNDAYS AND EVENINGS.
NOTICE—FEW CUSTOM BUILT MODELS [SPORT] AT SIMILAR REDUCTIONS.

DAVIS—CHUMMY, NEW PAINT, BIG 6, R. S. Contl. motor, perf. cond., barg. Sunny. 4164.

1918 DODGE, $685

5 pass., with Rex Sedan top. Used very little. Cannot be told from new. Liberal terms. STUDEBAKER SALES CO. OF CHICAGO, 2030 Michigan-av.

DODGES.

CASH OR TERMS.

Touring, like new, run carefully, driven 7,600 miles, a bargain at $695.
Touring in good shape, late '20, $675. Will accept Ford in trade.
1450 S. Michigan-av. Calumet 88.

DODGE—SEDAN, USED VERY LITTLE; beautiful and spotless; velour upholstery; motor and paint absolutely perfect; this is a real snap; must be sold today, act quick; you will not find another like it; $400 cash, balance $65 per month. Garfield Motor Sales Co., S. E. Corner 55th and Wabash-av. Ph. Englewood 27.

DODGE TOURING—GOOD CONDITION, $450; Moline-Knight touring, good condition, $450; Velie touring, $300; Ford Roadster with truck body, $275. JANS-LAMKE MOTOR CO., 1013 Davis-st. Evanston 4250, also 6020.

DODGE SEDAN.

Late 1920, cord tires, extras, perfect; $1,350. 4645 Madison. Columbus 6900.

DODGE 4 PASS. COUPE,

1920 aluminum body, 4,000 mi.; like new; snap. WOLTZE, trustee. Harr. 75.

DODGE—TOURING, 1918, EXTRA WINTER top, 5 new cord tires; several other spares; just overhauled; big bargain for cash. 2600 W. Iowa. Humboldt 2275.

DODGE BROTHERS MOTOR CARS—OPEN and closed bodies; rebuilt and refinished; satisfaction guaranteed. Rashleid Motor Co. 2412 Michigan-av. Calumet 7300.

DODGE—LATE 1919, PERFECT CONDITION, 5 good tires; paint, top, upholstery; like new. 6807 S. Halsted. Call Irving 315.

DODGE — 1920, TOUR.; COMPL. OVERhauled; must sell immed., leaving town; $750. B. H. KIRVEN, 4645 Madison.

DODGE—ROADSTER, 1919, IN THE VERY best of condition throughout; a real bargain at $565. Phone Midway 134.

DODGE—4 PASS. SPECIAL COUPE, DRIVEN 1,800 miles. $1,250. 62 E. 12th-st. Harrison 1919.

DODGE—TOUR.; LATE MOD.; GOOD SHAPE; many extras; no dealers. 1825 Montrose.

DODGE — 1920; ROADSTER; COMPLETELY equipped. $750. 62 E. 12th-st. Harr. 1919.

DODGE TOURING—RUNS LIKE A NEW one; $375, cash or time. 3415 Madison-st.

DODGE—COUPE, 1921; EXCELLENT CONDition; act quick. Ph. Randolph 4785, a. m.

DODGE—1918, $425; A1 SHAPE; GOOD equipment. 1623 S. Wabash. Ph. Cal. 241.

DODGE—'21, COUPE LIKE NEW; EXTRAS. Cash or terms. 4701 W. Madison-st.

DORT 1920

Light 5 passenger touring car in excellent mechanical condition throughout; just repainted black; equipped with 5 wire wheels and good tires. This very economical light car very reasonably priced for quick sale at $650.
BIRD-SYKES CO., 2215 Michigan-av.

DORT TOURING—1921; 1,800 MILES, CORD tires, neutral lock; same guarantee as new car. See MR. DOTY, 1210 E. 63d-st. Dorchester 6000.

DORT—1921 MODEL, RUN 500 MILES. 2945 Milwaukee-av.

ELCAR—1920 SEDAN, CONTINENTAL MOtor; leaving city.

ELGIN 6—1921; USED VERY LITTLE; SIDE glasses, spotlight; other extras. This car same as new; $1,000 cash, terms or trade. 3415 Madison.

ELGIN TAXI — THIS CAR IS UP IN FINE shape. Completely rebuilt. Bargain at $900. Elgin Motor Car Sales Co., 2323 Michigan-av.

ELGIN—SPECIAL SALE OF REBUILT ELgin cars, all models, except sedans. Prices range from $250 to $1,100. Elgin Motor Car Sales Co., 2323 Michigan-av. Calumet 6420.

ELGIN — 6 SCOUT, 1921; ONLY $1,000. This is the best bargain in town. Cash or terms. Open eves. 1741 Madison.

ESSEX TOURING—1921.

Run only few hundred miles; perf. cond.; carries factory guarantee; will take car in trade. Terms. Ask for MR. WITHERSPOON, Midway 5731. 6058 Cottage Grove-av.

ESSEX TOURING—ALL OVERHAULED AND repainted; has lots of extras and all good tires. This is a bargain at $900. See it at the Elgin Motor Car Sales Co., 2323 Michigan-av. Calumet 6420.

ESSEX COUPE—BRAND NEW; WILL SELL my contract at a large loss; car delivered Aug. 15. 4167 Emerald-av.

AUTOMOBILES—GASOLINE.

ESSEX—TOURING, 1920; VERY CLASSY looking; good condition; bargain. Diversey 9477. 2345 N. Clark-st.

ESSEX—TOURING, LIKE NEW, 1920, BARgain, $800. 1924 W. Madison.

FIAT—BABY 4 CHASSIS; SMALLEST IN town; imported Italian car, $385. KING, 1337 N. Clark-st.

FORDS

"With a Guarantee."

CASH OR TERMS.

SEDANS.

1921 Two Days Old, At A Saving.....$735
1921 Hassler Shocks, Spotlight, Lock....$625
1920 Bumper, Lock, Starter, etc.....$595
1920 Dem. Rims, Natl. Wood Wheels...$575

COUPES.

1920 Electric Starter, Dem. Rims, Loch..$475
1920 Bumper, Lock, Extra Tire, etc....$475
1918 In Very Fine Condition.....$385

TOURINGS.

1921 Wire Wheels, Bumpers, Speedometer, Decker Wheel & Lock; Cost new $765. Used only 30 days.....$535
1920 Bumper, Dem. Rims, Speed. Lock..$410
1920 Dem. Rims, Bumper, Lock.....$395
1918 All in Good Shape; only.....$275
1917 Good Paint and many extras.....$265
1917 Special Bargain for today.....$245
1916 A Dandy Motor and Good Car.....$175

ROADSTERS.

1926 Electric Starter, Lock, etc.....$345
1920 Electric Starter, etc.....$325
1918 Special Job With Wire Wheels....$285

TRUCKS.

1921 With Dandy Large Express Body...$575
1921 With Well Built Stake Body.....$575
1921 With Excellent Canopy Top.....$625
These Trucks are all nearly new.
1920 With Full Panel Body.....$485
1918 With Express Body As Is.....$225

CHICAGO FORD EXCH.,
1450 S. Michigan-av. Cal. 88.

OPEN EVENINGS.
FORDS TO RENT BY THE WEEK, $40.

FORD 1920 SEDAN.

Starter and dem. rims; car has been repainted and equipped with new tires all around. See this car for real value. Open evenings; $585.
6350 Cottage Grove-av.

FORD 1921 SEDAN.

Starter and dem. rims, mechanically very good, upholstery and paint perfect, special running boards; bargain at $650.
1736 Michigan-av.

FORDS.

xcellent bargains in used Ford cars and trucks.
USED CAR DEPARTMENT.
Authorized Ford Dealers. 3161 N. Clark-st.

FORD 1921 TOURING CAR.

Starter and dem. rims; finish is perfect; wonderful bargain at $390.
3161 N. Clark-st.

FORD 1920 TOUR. CAR.

Starter and dem. rims, extras; car in very good shape and a bargain at $375.
2751 W. Madison-st.

FORD—COUPES, SEVERAL, USED AS DEMonstrators by company 3 mos.; new tires and revarnished like new; save $150; demonstration at factory. Inquire Mr. Wahl, Ford Motor Co., 39th-st. and Wabash-av.

FORD SEDAN—1921; RUNS AND LOOKS like 1 wk. old; spec. run boards, step plates, wheel lock, large wheel; wonderful barg.; seeing is believing; must sell; cash or terms. 6905 S. State.

FORD—SEDAN, ELECTRIC STARTER, DEM. rims, paint like new; for quick sale, $475. SIMMONS MOTOR COMPANY,
2207 Michigan-av.

FORD SEDAN—1921; RUN 1,200 MI.; ABSOlutely like new throughout; 5 new tires, etc.; will sacrifice. Rm. 201, 222 N. State-st. till 5 p. m. 4957 S. Ashland eve.

FORD—$350 TAKES 1921 FORD TOURING in excellent condition mechanically, good rubber all around. Boulevard Auto Sales, 4549 Broadway. Phone Austin 2830.

FORD—1921 COUPE; RUN 3 MOS.; DOOR locks, Decker wheel, Klaxon, speedometer, bumper, new spare, etc.; unusual good cond. Fairfax 3115.

FORD—1916 TOURING CAR, WITH DEmountable rims; in good tires; real good mechanical condition; upholstering and body good; $120; a bargain. 456 N. Oakley-blvd.

FORD—BEST SPOT CASH OFFER TAKES 4 1921 Ford taxicabs, Staver body; must be sold by Aug. 18. 3345 Washington-blvd. Ph. Nevada 19.

FORD—RACER, OVERHEAD VALVE, BOSCH magneto, Zenith carburetor; run less than 1,000 miles. Call at 234 E. 115th-st. Ph. Pullman 2233.

FORD—TOURING, 1918; $200; BIG BARgain; cash or terms; open evenings till 10. 2560 S. Halsted, opp. 26th.

FORD — TOURING, 1916; CORD TIRES; shock absorbers and wheel lock; $150. 4727 Lake Park-av. Room 1.

FORD—SEDAN; LATE 1920; ELEGANT condition; must sell; cash or terms. 2275 Milwaukee-av. Open evenings.

FORD—TOURING CAR; EXCELLENT CONdition; seat covers; new tires; big bargain; $170. 4733 Cottage Grove-av.

FORD—SEDAN, 1921, WHEEL LOCK, HEATer, dome light, motor 437872. Must quick sale, $525. See Miss Ryan, 755 N. Dearborn.

FORD, 1921, TOUR.—ALL GOOD TIRES; mech. perfect. Bargain for quick sale. 3210 Cullom.

FORD COUPE—NEW FORD STARTER; MUST be sold, $385. A rare bargain. 4335 W. Madison-st.

FORD—LATE 1920 TOURING, LIKE NEW; self-starter; $325 cash. L. GOODMAN, 2315 S. State-st. Vicory 3347.

FORD—LATE 1920 TOUR., $350; DEM. rims, 6 tires, other extras. Calumet 868. 1420 Michigan-av.

FORD TOURING—1920; STARTER; LOTS of extras; runs like new; $350 cash or terms. 3415 Madison-st.

FORD—ROADSTER, 1918; $175; BIG BARgain, cash or time; open eves. till 10. 2560 S. Halsted, opp. 26th.

FORD—COUPE—LATE 1920; FULL EQUIPment; like new; sacrifice; cash or terms. 2275 Milwaukee-av. Open evenings.

FORD TOURING—SHOCK ABSORBERS; PERfect condition; $200, cash or time. 3415 Madison-st.

FORD—TOURING, 1919, EXCELLENT MEchanical condition; cash or terms. 6047 Cottage Grove.

FORD—SEDAN, 5 WIRE WHEELS, SHOCK absorbers, bumper, wheel lock; good condition; $400. 1924 W. Madison-st.

FORD TRK.—1920 — 5 WIRE WHEELS, 5 tires, bumpers, carrier. National body; real beauty; guaranteed; terms. 2411 Milwaukee.

FORD—SEDAN, 1921 MODEL, PERFECT condition, equipped with many extras; no reasonable offer refused. 3550 W. North-av.

FORD—TOUR., 1920; STARTER, DE. RIMS, exc. running cond; $350, cash or terms; open eves. till 10. 2560 S. Halsted.

FORD—TAXI, EXCELLENT CONDITION; bargain; easy terms. Evenings till 9. 1466 S. Michigan-av.

FORD—7 PASS.; GOOD RUNNING CONDItion. Call Hyde Park 6504. 959 E. 61st-st.

FORD SEDAN—1920; LOTS OF EXTRAS; wonderful condition. Spaulding 3402.

FORD COUPE—1920. LIKE NEW. 5058 Broadway. Sunnyside 374.

FORD—TRK.; '20; SELL CHEAP FOR CASH by Wednesday. 4407 W. Madison-st.

FORD—COUPES AND SEDANS; ALL '20'S; sure bargains. 4407 W. Madison-st.

FORD—TOUR., GOOD COND., BARG., $185. Engle, 9777. 5844 S. Halsted, rear.

FORD—SEDAN, 1920, A1 COND. NORMAL 2453. 6030 Union. DEVINE.

FORD—TOUR., 1921, DRIVEN 100 MILES; open eve.; dem. rims; $700. 6807 S. Halsted.

FORD SPEEDSTERS—YOUR CHOICE FOR $100. 1811 Madison. Open eve.

FORD — TOURING, $150; BARGAIN FOR some one. 1924 W. Madison-st.

FORD—ROADSTER, 1918, BARGAIN, $200. 1924 W. Madison-st.

FORD—TOURING, 1920; LOOKS LIKE NEW; bargain, $325. 1924 W. Madison-st.

FORD — $175 BUYS 1919 ROADSTER; like new. Ph. Albany 2035. 1825 Montrose.

FORD—TOUR, 1920; $275; EXCELLENT con. Call after 6:30. 5042 Drexel, 1st.

FORD TOURING—RUNS PERFECT; $115, cash or time. 3415 Madison-st.

FORD SEDAN, 1921—ALM

CARSON PIRIE SCOTT & CO

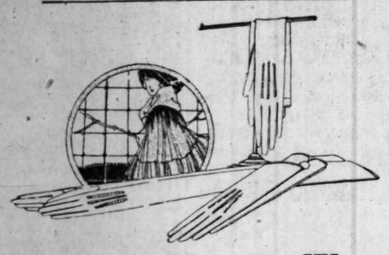

Especially Good Values in Women's

Kid and Silk Gloves

Assortments of new gloves here are skillfully selected to accord with the colors and styles of new fashions. Certain groups especially featured offer exceptional price advantages.

Women's Glace Kid Gloves, $1.85 Pair, Are Decidedly Unusual Values

They are of fine glace kid in overseam or pique style, in white, black, brown, tan and gray. They are decidedly exceptional values at $1.85 pair.

Women's 16-Button Length Gloves of Heavy Milanese Silk, $2.35 Pair

A very special pricing—they may be had in white, black, brown, taupe, pongee, navy blue and mode, the colors most wanted now.

16-Button French Kid Gloves, Black, White and Colors, $7.75 Pair

First Floor, North.

CARSON PIRIE SCOTT & CO

In a Special Sale Are

Baby Carriages, $25 to $60

These pricings are made possible only by a very special purchase. For these baby carriages are of the unmistakably better sort which are almost never the objects of a special selling.

There Are Just 35—Excellently Made and Upholstered in Corduroy

Some are the much wanted English perambulators in a wide variety of finishes. Some are slightly soiled, but none to any noticeable extent.

As the number is definitely limited, early selection is urged.

Seventh Floor, South.

CARSON PIRIE SCOTT & CO

The August Sale of Shoes

Misses' and Children's Boots At $3.75, $4.75, $5.75 Pair

With school days near, mothers will find this an exceptional opportunity indeed to provide the kiddies' footwear requirements.

All these boots have welted soles and low heels and are exceptionally well made in each detail. Of serviceable tan calfskin in broad toe lasts.

For Children—Sizes 8½ to 11—$3.75 Pair.
For Children—Sizes 11½ to 2—$4.75 Pair.
For Misses—Sizes 2½ to 7—$5.75 Pair.

Third Floor, South.

Featured Also in the August Sale,

Women's Smart Oxfords, $7.45 Pair

These are the Oxfords and pumps most favored for fall wear. So women may choose here with complete confidence.

Oxfords, pumps and the desired strap effects may be chosen.

One may choose tan calfskin, brown, black and white kidskin, gray and brown suede, white canvas and patent leather for any fall and winter costume.

Not all sizes are to be had in each style and leather, but all are to be had in the assortment as a whole.

Third Floor, South.

CHAS. A. STEVENS & BROS.

Astonishing Values in

WOOL SWEATERS $2.95 and $5.95

The pony style Tuxedo is the cleverest thing yet in Sweaters, and there is a delightful range of colors. Almost unbelievably priced at $2.95. The full Tuxedo of pure wool, Shetland weave, is a wonderful value for $5.95. All colors.

Only a limited quantity of these Sweaters were obtainable—an early visit assures a wide choice.

Sweater Section—Second Floor.

RESORTS AND HOTELS — MISCELLANEOUS.

2 best lake trips

Both 10 a. m. Daily

Daylight Saving Time

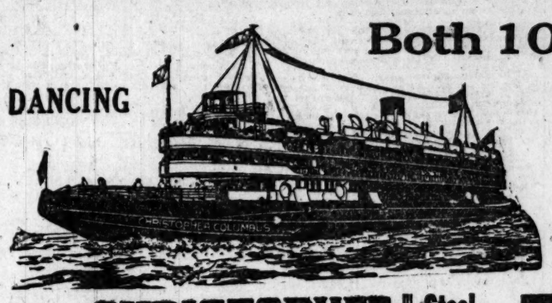

DANCING

DOCKS
Michigan Blvd.
Link Bridge
and River

GREAT STEEL SHIP **CHRISTOPHER COLUMBUS**

Milwaukee and Return

$1.50 Round Trip WEEK DAYS | $2.00 Round Trip Sunday & Holidays War Tax Extra

Land in sight all the way. Four broad, shady decks. Dance or listen to the music. Dine in our popular cafe. Free tables in family lunch room. Soda fountain—Famous root beer stand.

GOODRICH STEAMSHIP LINES

170 Miles on the Lake
Less Than a Penny a Mile

Steel Steamer **FLORIDA**

Washington Beach at Michigan City

$1.00 Round Trip WEEK DAYS | $1.50 Round Trip Sunday & Holidays War Tax Extra

Connections for Indiana Points

Three hours going. Three hours' fun at the beach. Baseball. Picnic grounds. Dance on Florida's deck. Home 7 P.M., in Time for Supper.

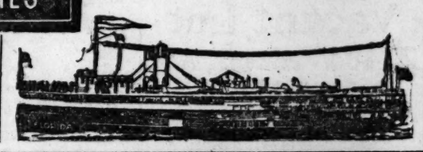

RESORTS AND HOTELS — MISCELLANEOUS.

Yellowstone—Rocky Mountain National Parks

14 Day Escorted Tours of Yellowstone and Rocky Mountain National Parks. Utah and Colorado.—2500 miles of motoring. Tours leave Chicago every Week this summer.

2 National Parks in 2 Weeks All expenses included. Everything arranged in advance. Ask for booklet.
Bureau of Service
National Parks and Resorts
Chicago & North Western—Union Pacific
148 S. Clark St.—at Adams
Dearborn 7323
Make Reservations Now

ONLY ONE LEFT
Select Escorted Tour

ESTES Yellowstone National Parks

Leaves Chicago August 27th
Duration 15 Days

Tour also includes Denver, Colorado Springs, Royal Gorge, Salt Lake City, and the Cody Road.

Over 400 miles motoring in high-grade touring cars.

Every Expense Included
Highest Grade Service and Accommodations
Moderate Expense

American Express Company
32 N. Dearborn Street Phone Harrison 9700

ILLINOIS.

Only a 12-Minute Ride from Heart of Chicago

ENJOY this fall and winter to the utmost. Let the "Chicago Beach" be your home for the season. Beautiful location. Plenty of air and sunshine. Excellent food. All the winter gaieties. Indoors—dancing, music, cards, golf and billiards. Outdoors—ice-skating on Hotel's private rink; other diversions readily accessible. 1,000 rooms, single and en suite. 700 rooms with bath. Rates specially reduced for winter. Write for booklet and information.

Live this Fall and Winter at the

CHICAGO BEACH HOTEL
Reduced Rates for the Season

HYDE PARK BLVD. AND LAKE SHORE

ROBERT E. CLARKE, Manager
JOHN B. C. LESTER, President and Managing Director

Enjoy Lake Michigan's Cool Breezes at the

Cooper - Carlton Hotel --- Chicago

53rd St. and Hyde Park Blvd.
(On the shore of Lake Michigan)
NEW 12 STORY FIREPROOF BUILDING
FINEST TRANSIENT AND RESIDENTIAL HOTEL IN THE MIDDLE WEST
400 ROOMS—400 PRIVATE BATHS
EXCLUSIVE BATH AND 2 LARGE CLOSETS IN EACH ROOM
I. C. R. R. Station one block from hotel—
10 minute express service to downtown, office, shopping and theatre district. All Mich. Cent., Ill. Cent. and "Big 4" Trains stop at 53rd St. Station, one block from Hotel. Check baggage to 53rd St. Station and save time.
EUROPEAN—$3.00 UP
Write or wire for reservations.
C. O. STARK, Mgr. Hyde Park 9600

Avon Park Hotel at Round Lake, Ill.
Renehan's Famous Summer Resort
43 miles from Chicago on C. M. & St. Paul, via auto out Milwaukee Ave. to Belvidere Road, where you pick up Renehan's sign—follow signs. Finest dancing pavilion in Lake Co. Dancing every evening, music by Kerby Ambler's five-piece orchestra of Chicago. Rooms with bath or without. Nine hole golf course. Fine bathing beach. Baseball every Sunday. Special features each week. Catering to high class patronage.
G. P. Renehan, P. O. Round Lake, Ill.
Telephone Long Distance 101 Grays Lake

THE PARK HOTEL DIXON, ILL.
Lincoln Highway. All resort attractions. Write for rates and booklet. Phone X107d. James Laux.

BILTMORE APT. HOTEL
CHICAGO, ILLINOIS
New, fireproof Marshall Field furn. kit. apts.: L and I. C. express. 4160 Drexel Blvd.

POINT COMFORT HOTEL
Fishing, Dancing, Bathing Beach and Auto Park. Ex. table. Sunday chicken dinner. Boats for hire. Tel. Fox Lake 101 W. L. G. De PREFT.

KAPING HOUSE Ingleside, Ill., Near Fox Lake
Boating, Fishing, Dancing, etc. Reas. rates. Write for information or phone 126 M. Fox Lake.

RESORTS—FOREIGN
Ocean Travel.

NIPPON YUSEN KAISHA
To JAPAN, CHINA, MANILA
Passenger and Freight Services
626 RAILWAY EXCHANGE, CHICAGO
Full Information and Literature

Summer Independent and Conducted Tours
THE HARLAN TOURS
202 So. State St. Harrison 1123.

West Indies, Central and South America
GREAT WHITE FLEET
United Fruit Company
142 South Clark Street, Chicago, Ill.

Raymond-Whitcomb Tours
THE BEST IN TRAVEL
112 S. Dearborn St. Telephone State 6390

ILLINOIS.

Lauder's River Trips
Mississippi, Ohio, Tennessee Rivers
1,700 MILES, 7 DAYS $48
(Meals and berth included)
Leaving Chicago every Monday morning until October.
ALWAYS A COOL BREEZE ON THE RIVERS
Send for Circular
WILLIAM LAUDER
5703 Maryland Ave. Phone Midway 5845

Yellowstone---Glacier
CONDUCTED TOURS
Leaving Chicago August 6th and August 20th. Small, select parties. Including all expenses.
Fifteen Days—$325.00
For Reservations Phone, Wire or Write
T. & S. Tours Co., Chicago, Ill.
103 West Jackson Blvd.
Telephones Harrison 3559-3586

YELLOWSTONE PARK
14-DAY TOURS LEAVE CHICAGO
AUGUST 20th. SEPTEMBER 3d
RANGER TOURS, 17 N. La Salle. Franklin 3985.

MICHIGAN.

Griswolda Inn
Upper Hamlin Lake, Ludington, Michigan
Open from June 15th to Sept. 15th
For those who seek a quiet substantial vacation spot, in deep woods, overlooking lake. Sandy beach, hiking, fishing and boating. Sand dunes near-by, also trout streams. Sleeping cottages. Excellent meals. Private dances.

STARVED ROCK STATE PARK
Good Hotel. $3.00 round trip—all Electric. For full information phone or write: Chicago Travel Bureau, 861 Monadnock Bldg. Phone Wabash 5590; American Express Co., Travel Dept., 32 N. Dearborn. Phone State 6200; Chicago & Joliet Electric Ry., Archer & Cicero Ave., Phone Lafayette 2795, or Chicago Ottawa & Peoria Ry., Joliet, Ill., Phone 2511.

DORCHESTER APT. HOTEL
New roof terrace and solarium just completed. 2 and 3-room suites including kitchenette. Attractive rates for the balance of summer. 3 blocks from bathing beaches and I. C. 10-min. service to loop. Hyde Park Blvd. at Dorchester Ave., Chicago. Phone Dorchester 9100.

THE PLAISANCE SUPERIOR
Ventilation — Location — Transportation.
For information phone Dorchester 4300.

WISCONSIN.

CAMP LAKE HOTEL Camp Lake (P. O.) Kenosha Co., Wis.
Sixty Miles from Chicago on the Soo Line
Just the place for the family. Out beyond the crowd; quiet, cool, clean, beautiful. Shaded lake front 800 feet. Big, cozy living room. Water like Waukesha. Electricity; bathrooms. Two minutes from Soo Line stop; good trains; commutation tickets. Fine driving. Rates $3.50-$4.00; less by week. 70 rooms. Fine Sept. and Oct. fishing; duck shooting noted. Write, phone or come on out. Boats free. W. T. Raymond—Dr. Bertha C. Raymond.

Plum Lake Golf Club SAYNER, WISCONSIN
A very sporty 9-hole course, 10 years old. Beautiful autumn colors. Just the place for the tired business man. Cool, refreshing, invigorating. Health and rest. Stop at the Woodlands Hotel, Sayner, Wis.
ERNST ALTON, OWNER

SOLID COMFORT RESORT
Home comforts, cooking, fresh vege., boating, fishing. 1½ hrs. of beautiful Lake Geneva; 5 min. walk to sta. Rates reas. J. Andell, Williams Bay, Wis.

FOREST LAKE RESORT
Beautiful lakes, rolling forest, sandy beaches. Good bathing, fishing, dancing; hotel or cottages; best home cooking; rates $18 to $25. Booklet.
W. A. KUERT, P. O. Campbellsport, Wis.

BIRCHWOOD CAMP
One night from Chicago. In cool north woods, among the lakes. Restful, quiet. Game fish. Excellent table. Own garden and dairy. Screened cottages. $21 week. E. L. Colby, Hazelhurst, Wis.

ROESE'S RESORT Pewaukee Lake, Wisconsin
Private Beach; Dancing; Boating; Fishing. Write for Booklet. F. G. ROESE, Prop.

LAKEWOOD PINES MINOCQUA, WIS.
In the Great North Woods. On chain of lakes forming Indians' fishing grounds. Real home cooked meals. Address Minocqua, Wis.

WISCONSIN DELLS
Let us arrange your vacation at the Dells of the Wisconsin River. Reservations of all kinds. Write, wire or phone. The Dells Personal Service Bureau, Box 11, Kilbourn, Wis.

MASSACHUSETTS.

HOTEL PURITAN
390 Commonwealth Ave. Boston
The Distinctive Boston House
One of the most home-like hotels in the world.
C. T. Castello, Mgr. Send for Our Booklet with its Guide to Historic Boston.

"The INN" Charlevoix-the-Beautiful, Mich.
Best of everything—Golf, Tennis, Bathing, Boating, Fishing, Table and service unexcelled. Accommodates 350. Splendid auto roads through rugged northern country. Charlevoix is Michigan's resort and in the center of all points of interest.
A. I. CREAMER, MANAGER

FOREST HALL DIAMOND LAKE
Under new management. 40 large, cool, airy rooms, with and without baths. Electric lights. Distance from Chicago, 107 miles. For rates, etc., write
MAX YOST, CASSOPOLIS, MICH.

Krolow's Popular Resort Benton Harbor, Michigan
Completely furnished cottages. Also first class hotel service. On the St. Joe River. Descriptive booklet. Auto bus service. C. H. W. KROLOW, Prop.

WILDWOOD FARM RESORT
Built in the woods; near 4 lakes; croquet, tennis; bring your overalls and rest; no style; $15; best of everything.
C. F. HAUTAU, Bravo, Mich.

CUSHMAN HOTEL, PETOSKEY—Michigan's most prominent resort hotel. Am. plan; modern; electric elevator. Fishing, Boating, Dancing, Golf. Finest Auto Roads. Through Pullmans, also magnificent boats from Chicago. Write for Booklet T.

THE BELMONT SOUTH HAVEN, MICHIGAN
Near Bathing Beach and Golf Links. Pleasant rooms and good home cooking. Rates reasonable.
MRS. E. J. FARLEY, Mgr.

BEACH HOUSE VIRGINIA PARK, HOLLAND, MICH.
Located on Black Lake. Bathing, boating, fishing. Home cooking. Rates reas. Write for booklet. Open June 1st. E. FRODIN, Prop.

FAIRVIEW SOUTH HAVEN, MICHIGAN.
A farm resort on Lake Michigan and West Michigan Pike. Cool, clean, comfortable. A real change from city life.

Richelieu Lodge COREY LAKE, MICH. Fabius Station
A city hotel in the country, electric light; sleeping porches; dancing, bathing, fishing, boating. M. H. JONKER, R. R. 4, Three Rivers, Mich.

Undercliff Hotel Paw Paw Lake, Michigan
Overlooking lake, private beach and pier. All resort attractions; home cooking, electric lights. Reas. rates. Write Mrs. Walker, Watervliet, Mich.

SANDY BEACH RESORT DEWEY LAKE, MICH.
Bowagias. Modern hotel. All conveniences. Bathing, dancing, all amusements. Telephone Manres 2200. F. L. TARRANT, 1232 Van Buren St., Chicago.

NEW YORK.

Hudson River by Daylight See the wonderful Hudson on your vacation trip East. Ideal route between Albany and New York. Palatial Hudson River Day Line steamers daily, including Sundays.

MINNESOTA.

Spend your vacation in Minnesota this year. Write today for Aeroplane View Map. Free on request. Ten Thousand Lakes of Minnesota Association. 731 Ryan, Saint Paul

RESORTS AND HOTELS — MISCELLANEOUS.

C|B EXCURSIONS PERSONALLY CONDUCTED.

LAKE GENEVA, MADISON, DEVIL'S LAKE and "THE DELLS"
Rail with 3 side trips, hotels, dinner, 5 days, every week. $49

STARVED ROCK and Deer Park

Week-ends: Steam & Elec. Route; rooms, meals, side trips. $13

(For indep. parties, 5 or more, round trip w. dinner, elec., ferry, $3.50. Leaves 31.

Office open Sat. afternoon.

Chicago Travel Bureau
861 Monadnock Bldg. Tel. Wabash 5590

Cool Summer Climate
Plenty of golf; every variety of trout and salmon fishing, and the most wonderful natural scenery on earth—reached by rail, steamer or by 15,000 miles of splendid highways—offer you an ideal vacation in the Pacific Northwest—Oregon, Washington and British Columbia. Write for free illustrated booklet to Herbert Cuthbert, L. C. Smith Bldg., Seattle, Wash.

Niagara-to-the-Sea
Most Beautiful of Boat Trips
For complete information apply at the address below, or send 2c postage for illustrated booklet, map and guide.
J. C. Randall, 404 Merchants Loan & Trust Building, Chicago

It solves your vacation problem. Two National Parks in two weeks, Yellowstone, Rocky Mountain National Parks. Leave Chicago every week. Ask for booklet. Bureau of Service National Parks and Resorts, 148 S. Clark St., Chicago. Phone Dearborn 7323.

HEALTH RESORTS

GRAND VIEW HEALTH RESORT
LESS THAN 3 HOURS FROM CHICAGO
All Buildings Strictly Fireproof

MUD BATHS
"NATURE'S CURE" FOR
RHEUMATISM
ECZEMA AND KINDRED DISEASES
Wonderful Results in a Very Short Time
A Splendid and Interesting Golf Course
Bring Your Golf Clubs
For Free Illustrated Booklet Address
WAUKESHA MOOR BATH CO.
WAUKESHA, WISCONSIN
Open All the Year 'Round

The Lindlahr Sanitariums
CHICAGO AND ELMHURST, ILL.
Your choice of city and beautiful country surroundings. Up-to-date natural methods; vegetarian, mixed diet, fasting, etc., according to individual requirements. Twenty years' record for splendid results in the treatment of chronic ailments. Write for descriptive literature.
Lindlahr Nature Cure Institutes
537 S. Ashland Blvd., Chicago, Ill. Tel. Monroe 6161

MOUNT CLEMENS MINERAL BATHS
World renowned for Rheumatism, Nervousness and that run-down condition. Open all the year. Twenty miles from Detroit. Grand Trunk through service from Chicago. Write for Booklet.
Business Men's Association, Mt. Clemens, Mich.

CRANE SANITARIUMS Elmhurst, Ill. Phone 50
Something different—stubborn and chronic cases a specialty. Special diets and modern treatments. 16 years of successful treatments. Diamond Lake Health Resort Association Booklet.

MILK DIET Combined with outdoor life, sun baths in the open, massage, electric treatments, etc. Regenerates old tissues, revitalizes mind and body. Free Booklet. D. DR. CARL STRUKEL HEALTH RESORT McHenry, Ill. McHenry 46

PRIVATE HOME For the Feeble Minded and Mildly Insane
Where love, kindness and harmony are practiced. Females only. Phone Wheaton 163, or address
ROWE HOME, WHEATON, ILL.

Men and institutions never grow big without a cause. As an institution The Chicago Tribune could not have reached its present unrivaled position without great ideals and great advertising campaigns.

PHILADELPHIA CREAM CHEESE

A cheese a day

Plan to have the family eat one "PHILADELPHIA" Cream Cheese a day—and eat that much less meat. It's great in salad or sandwich. Blended in scrambled eggs, it gives new meaning to breakfast.

Half a cheese with crackers and milk make a great hot day lunch. Be sure the brand "PHILADELPHIA" is on the label.

IT'S A PHENIX PRODUCT

PHENIX CHEESE CO., 215 W. Ohio St., Chicago, Ill.

PHENIX Means GOOD Cheese

EDUCATIONAL

STAUNTON MILITARY ACADEMY
Largest private academy in the East. 1,600 ft. above sea level, in beautiful Shenandoah Valley. Parental discipline. Personal instruction by our tutorial system. All manly sports under expert direction. High standards and ideals. Send for catalogue.
COLONEL THOS. H. RUSSELL, B. S. President
Box M, Staunton (Kabli Station), Va.

DePaul Co-educational
Law—Commerce—Journalism—Liberal Arts—Stenography
Day and Evening Classes
Address The Dean, 84 E. Randolph St.

KEMPER HALL KENOSHA, WISCONSIN
College preparatory school for girls. Sisters of Saint Mary (Episcopal). Few vacancies. Address: SISTER SUPERIOR.

Northwestern Military and Naval Academy College Preparatory. Early registration necessary. Catalogue. Address Col. R. P. Davidson, Supt., Lake Geneva, Wis. Chicago Office, 421 First National Bank Bldg. Telephone Randolph 3429.

RESORTS—FOREIGN
Ocean Travel.

U.S. MAIL LINE 100% Service 100% Service

NEW YORK TO EUROPE
Sailings from Pier 74, 54th St., N. R.; S. S. George Washington and America (Piers 3 and 1, Hoboken) excepted.

PLYMOUTH—CHERBOURG—BREMEN
AMERICA: Aug. 27—Sept. 28—Nov. 1
GEORGE WASHINGTON: Sept. 3—Oct. 4—Nov. 8

PLYMOUTH—BOULOGNE—LONDON
New—Luxurious—Comfortable
CENTENNIAL STATE: Sept. 6—Oct. 11—Nov. 15
OLD NORTH STATE: Sept. 20—Oct. 25—Nov. 26

BREMEN—DANZIG
HUDSON: Aug. 30—Oct. 15—Dec. 3
PRINCESS MATOIKA: Sept. 15—Oct. 22—Dec. 10
POTOMAC: Sept. 22—Nov. 5—Dec. 24

H. CLAUSSENIUS & CO.
100 N. La Salle Street. Phone Franklin 4130
45 Broadway, N. Y.

A CRUISE DE LUXE TO THE MEDITERRANEAN
By the S.S. CARONIA of the CUNARD LINE
Sailing from New York
JAN. 28 to 1922 — DURATION 61 DAYS
Strictly Limited to 350 Guests
The Itinerary includes visits to MADEIRA, SPAIN, GIBRALTAR, ALGIERS, MONACO, NAPLES, ALEXANDRIA, PALESTINE, CONSTANTINOPLE, ATHENS, ITALY.
EXCLUSIVE MANAGEMENT
THOS. COOK & SON
203 South Dearborn Street (Corner Adams)

Wherever you travel, carry those spendable everywhere—
American Express Travelers' Cheques
32 N. Dearborn St., Chicago. Ph. Harr. 9700

RESORTS—FOREIGN
Ocean Travel.

CANADIAN PACIFIC OCEAN SERVICES

THE IDEAL TIME **TO VISIT EUROPE**
Great Britain and the Continent Are Most Attractive in Late Summer and Autumn
Sailings Every Few Days From Montreal to Liverpool, Southampton, London, Glasgow, Havre and Antwerp

C. P. R.—Combined Service—Navigazione Generale Italiana—Montreal to Naples, Trieste and Genoa

To Liverpool from Picturesque, Quaint, Old Quebec by the "Empress of France" and "Empress of Britain"

Two Delightful Days on the Sheltered St. Lawrence River and Gulf—Less Than Four Days at Sea!
PERFECT SERVICE—Everything C. P. R. Standard—PERFECT COMFORT

Apply to Local Agents or to
R. S. Elworthy, Gen. Agent Passenger Dept., 40 N. Dearborn St. Phone Randolph 3625
Freight Dept., Rookery Bldg., Chicago
CANADIAN PACIFIC RAILWAY, Traffic Agents

FRENCH LINE
NEW YORK—HAVRE—PARIS

FRANCE	Aug. 25,	Sept. 22,	Oct. 13
ROCHAMBEAU	Aug. 27,	Oct. 1,	Nov. 8
LAFAYETTE	Sept. 1,	Sept. 29,	Oct. 22
LA LORRAINE	Sept. 3,	Oct. 1,	Oct. 29
CHICAGO	Sept. 7,	Oct. 12,	Nov. 16
LEOPOLDINA	Sept. 10,	Oct. 15,	Nov. 21
LA SAVOIE	Sept. 10,	Nov. 12,	Dec. 10
PARIS	Sept. 14,	Oct. 5,	Nov. 2
LA TOURAINE	Sept. 17,	Oct. 19,	Nov. 19

HAVRE—HAMBURG—DANZIG

NIAGARA	Aug. 20,	Nov. 5	

NEW YORK—VIGO—HAVRE

ROUSSILLON	Sept. 17		

CHAS. KOZMINSKI, Gen. Western Agent
123 N. Dearborn St. Phone Central 5232

CLARK'S 17TH ORIENT CRUISE
by sumptuous S. S. Empress of Scotland, 25,500 gross tons, 18 days in Egypt and Palestine, etc. Feb. 4, 1922; 63 days; including Shore Excursions, Hotels, Guides, Drives, Fees, etc.
UNION TICKET OFFICE, 142 South Clark St.

HOLLAND AMERICA LINE
NEW YORK TO ROTTERDAM
VIA
PLYMOUTH, BOULOGNE-SUR-MER

Noordam	Aug. 20	Sept. 24	Oct. 29
Rotterdam	Sept. 3	Oct. 8	Nov. 12
Ryndam	Sept. 10	Oct. 15	Nov. 19
N. Amsterdam	Sept. 17	Oct. 22	Nov. 26

Passenger Office, 138 N. La Salle St., Chicago

ITALIAN LINES
NAVIGAZIONE GENERALE ITALIANA TRANSATLANTICA
FOR PALERMO, NAPLES AND GENOA

TAORMINA	Aug. 19—Oct. 7
EUROPA Naples and Dubrovnik	Aug. 27
SAN GIOVANNI	Sept. 3
S. GIORGI (Genoa, Naples, Dubrovnik)	Sept. 17

ITALIA-AMERICA, INC.
203 S. Dearborn St., Chicago

2 CENTS PAY NO MORE
VOLUME LXX

DEA

LEADERS WA
POLITICAL W
OVER TAX

Incense to G.
Smoke to Riv

(By a Staff Correspondent.]

Washington, D. C., Aug. — Republicans and cial.] raised political issues in open bate on the tax revision house today.

Representative Fordney, Republican side in support as reported from the ways committee, made a sweepi upon the former Democratic tration for piling up huge ex to be met from taxation.

"The fiddler wants his pa danced for him," declared M after a bitter attack upon for dent Wilson in connection wi penditures, including expens ex-President's peace party in the management of the which, he said, were taken political advantage only.

Political Issue, Say Dem

Representative Garner ranking Democrat on the means committee in the a Minority Leader Kitchin, pred questions of peacetime taxati form one of the chief politi hereafter.

"Heretofore the Republic has been interested in prote manufacturers through the Garner said. "Now it will also of the Republicans tryi the tax burden from the rich ting it on the masses."

Caucus Votes Solid Oppo

The Democratic members house caucused tonight to united action on the tax bill, to present a solid front ag bill. A resolution was adopt ing the bill contained taxing subversive of good governme ocratic members of the means committee were asked to recommit the bill before scheduled for the final vote.

Plans for giving early con to the tax bill in the senat committee were announced day by Senator Penrose. It tention, he said, to take u week after next and to have report to the senate by the gress reconvenes on Sept. 21, the proposed recess.

Limit the Debate.

The finance committee wil hearings on the tariff bill th next week on the metal schedules. It is expected finance committee can dispo tax bill within a week or ten then resume tariff hearings

Before beginning general the tax bill in the house t rule providing for its consider adopted by a party vote. general debate will end and consideration of amendm be in order on Friday and Final action will be taken a Saturday afternoon.

Besides Representatives Fo Garner, other speakers toda Representatives Mills of N Frear of Wisconsin, and Ba New Jersey, Republicans.

Not Agreed as to Re

Mr. Mills discussed the exc tax and declared that its rep be made retroactive on inco calendar year 1921.

Mr. Frear replied to Mr. Mi ing that the excess profits ta been responsible for as man claimed. He said that cong not afford to repeal the exc tax unless it substituted som good or better.

Mr. Fordney, in opening declared that the sentiment of try is for relief from the bur war taxation. He severely government waste during and the war.

Fordney Charges Extrava

He cited the fact that nin had been leased by governm ments in New York when floor space in a single one o all. He declared that the board had 400 employes without work enough for twenty.

Mr. Fordney declared could have been no other political advantage for the of the railroads. The Pre said, put in charge of the ra son-in-law, whom he was gr tic presidency. When De quired why he voted for over of the railroads, he r be did so to "put former Pr son in a hole." Later, when task for his statement, Mr said he was only joking.

"The Democratic party

(Continued on page 4,